

Gene Watson - Farewell party

$\text{♩} = 82,000816$

DRUMS

STEEL GTR

FINGERDBAS

CLAVINET

A.PIANO 1

$\text{♩} = 82,000816$

4

DRUMS

STEEL GTR

FINGERDBAS

CLAVINET

A.PIANO 1

6

DRUMS

STEEL GTR

FINGERDBAS

CLAVINET

A.PIANO 1

8

DRUMS

STEEL GTR

FINGERDBAS

A.PIANO 1

10

DRUMS

STEEL GTR

FINGERDBAS

A.PIANO 1

12

DRUMS

STEEL GTR

FINGERDBAS

A.PIANO 1

14

DRUMS

STEEL GTR

FINGERDBAS

A.PIANO 1

16

DRUMS

STEEL GTR

FINGERDBAS

A.PIANO 1

18

DRUMS

STEEL GTR

FINGERDBAS

A.PIANO 1

20

DRUMS

STEEL GTR

FINGERDBAS

A.PIANO 1

22

DRUMS

STEEL GTR

FINGERDBAS

A.PIANO 1

23

DRUMS

STEEL GTR

FINGERDBAS

A.PIANO 1

A.PIANO 1

24

DRUMS

STEEL GTR

FINGERDBAS

A.PIANO 1

A.PIANO 1

25

DRUMS

STEEL GTR

FINGERDBAS

A.PIANO 1

A.PIANO 1

26

DRUMS

STEEL GTR

FINGERDBAS

A.PIANO 1

A.PIANO 1

27

DRUMS

STEEL GTR

FINGERDBAS

A.PIANO 1

A.PIANO 1

3

29

DRUMS

STEEL GTR

FINGERDBAS

A.PIANO 1

A.PIANO 1

3

30

DRUMS

STEEL GTR

CLEAN GTR

FINGERDBAS

A.PIANO 1

A.PIANO 1

32

DRUMS

STEEL GTR

CLEAN GTR

FINGERDBAS

A.PIANO 1

A.PIANO 1

34

DRUMS

STEEL GTR

CLEAN GTR

FINGERDBAS

A.PIANO 1

36

DRUMS

STEEL GTR

CLEAN GTR

FINGERDBAS

A.PIANO 1

38

DRUMS

STEEL GTR

CLEAN GTR

FINGERDBAS

CLAVINET

A.PIANO 1

40

DRUMS

STEEL GTR

FINGERDBAS

CLAVINET

A.PIANO 1

42

DRUMS

STEEL GTR

FINGERDBAS

CLAVINET

A.PIANO 1

44

DRUMS

STEEL GTR

FINGERDBAS

CLAVINET

A.PIANO 1

46

DRUMS

STEEL GTR

FINGERDBAS

CLAVINET

STRINGS

A.PIANO 1

48

DRUMS

STEEL GTR

FINGERDBAS

CLAVINET

STRINGS

A.PIANO 1

50

DRUMS

STEEL GTR

FINGERDBAS

STRINGS

A.PIANO 1

52

DRUMS

STEEL GTR

FINGERDBAS

STRINGS

A.PIANO 1

54

DRUMS

STEEL GTR

STEEL GTR

FINGERDBAS

STRINGS

A.PIANO 1

56

DRUMS

STEEL GTR

STEEL GTR

FINGERDBAS

A.PIANO 1

58

DRUMS

STEEL GTR

STEEL GTR

FINGERDBAS

A.PIANO 1

60

DRUMS

STEEL GTR

STEEL GTR

FINGERDBAS

A.PIANO 1

62

DRUMS

STEEL GTR

STEEL GTR

CLEAN GTR

FINGERDBAS

A.PIANO 1

64

DRUMS

STEEL GTR

CLEAN GTR

FINGERDBAS

A.PIANO 1

66

DRUMS

STEEL GTR

CLEAN GTR

FINGERDBAS

A.PIANO 1

68

DRUMS

STEEL GTR

CLEAN GTR

FINGERDBAS

A.PIANO 1

70

DRUMS

STEEL GTR

CLEAN GTR

FINGERDBAS

A.PIANO 1

71

DRUMS

STEEL GTR

CLEAN GTR

FINGERDBAS

A.PIANO 1

A.PIANO 1

72

DRUMS

STEEL GTR

CLEAN GTR

FINGERDBAS

A.PIANO 1

A.PIANO 1

73

DRUMS

STEEL GTR

FINGERDBAS

A.PIANO 1

A.PIANO 1

74

DRUMS

STEEL GTR

FINGERDBAS

A.PIANO 1

A.PIANO 1

75

DRUMS

STEEL GTR

FINGERDBAS

A.PIANO 1

A.PIANO 1

76

DRUMS

STEEL GTR

FINGERDBAS

A.PIANO 1

A.PIANO 1

77

DRUMS

STEEL GTR

FINGERDBAS

A.PIANO 1

A.PIANO 1

78

DRUMS

STEEL GTR

FINGERDBAS

A.PIANO 1

A.PIANO 1

3

79

DRUMS

STEEL GTR

FINGERDBAS

A.PIANO 1

A.PIANO 1

81

DRUMS

STEEL GTR

FINGERDBAS

A.PIANO 1

83

DRUMS

STEEL GTR

FINGERDBAS

A.PIANO 1

84

DRUMS

STEEL GTR

FINGERDBAS

A.PIANO 1

Gene Watson - Farewell party

DRUMS

♩ = 82,000816

2

6

10

14

18

22

26

30

34

38

V.S.

DRUMS

42

46

50

54

58

62

66

70

74

78

82

DRUMS

6 6 6 6 6 3

3 3

84

6 6

3 3 2

STEEL GTR

Gene Watson - Farewell party

♩ = 82,000816

2

8

14

20

26

32

38

44

50

56

V.S.

62

68

74

80

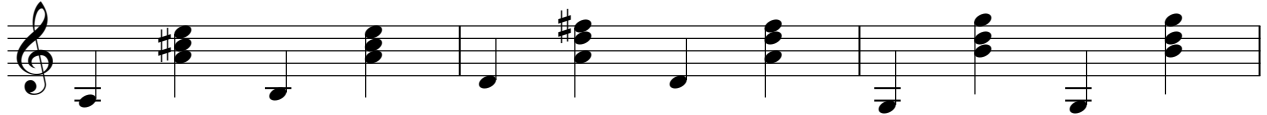

83

STEEL GTR

Gene Watson - Farewell party

♩ = 82,000816

54

58

62

24

♩ = 82,000816

30

33

37

23

63

66

69

15

♩ = 82,000816

V.S.

2

FINGERDBAS

62

68

74

80

2

CLAVINET

Gene Watson - Farewell party

♩ = 82,000816

6 **31**

40

43

46 **39**

STRINGS

Gene Watson - Farewell party

♩ = 82,000816

46

51

54

32

A.PIANO 1

Gene Watson - Farewell party

♩ = 82,000816

2

5

7

9

11

13

15

17

19

21

V.S.

V.S.

83

6 3

84

6 6

Gene Watson - Farewell party

A.PIANO 1

♩ = 82,000816

22

24

26

28

30

38

71

73

75

77

79