

Gene Watson - Got No Reason Now For Goin` Home

♩ = 160,000000

Drums

Piano

♩ = 160,000000

Guitar

Guitar

Guitar

Bass

5

Drums

Piano

Guitar

Guitar

Guitar

Guitar

Bass

7

Drums

Piano

Guitar

Guitar

Guitar

Guitar

Bass

9

Drums

Piano

Guitar

Guitar

Guitar

Guitar

Bass

11

Drums

Piano

Guitar

Guitar

Guitar

Guitar

Bass

13

Drums

Piano

Guitar

Guitar

Guitar

Guitar

Bass

15

Drums

Piano

Guitar

Guitar

Guitar

Guitar

Bass

17

Drums

Piano

Guitar

Guitar

Guitar

Guitar

Bass

19

Drums

Piano

Guitar

Guitar

Guitar

Guitar

Bass

21

Drums

Piano

Guitar

Guitar

Guitar

Guitar

Bass

23

Drums

Piano

Guitar

Guitar

Guitar

Guitar

Bass

25

Drums

Piano

Guitar

Guitar

Guitar

Guitar

Bass

27

Drums

Piano

Guitar

Guitar

Guitar

Guitar

Bass

29

Drums

Piano

Guitar

Guitar

Guitar

Guitar

Bass

31

Drums

Piano

Guitar

Guitar

Guitar

Guitar

Bass

33

Drums

Piano

Guitar

Guitar

Guitar

Guitar

Bass

35

Drums

Piano

Guitar

Guitar

Guitar

Guitar

Bass

37

Drums

Piano

Guitar

Guitar

Guitar

Guitar

Bass

39

Drums

Piano

Guitar

Guitar

Guitar

Guitar

Bass

41

Drums

Piano

Guitar

Guitar

Guitar

Guitar

Bass

43

Drums

Piano

Guitar

Guitar

Guitar

Guitar

Bass

45

Drums

Piano

Guitar

Guitar

Guitar

Guitar

Bass

47

Drums

Piano

Guitar

Guitar

Guitar

Guitar

Bass

49

Drums

Piano

Guitar

Guitar

Guitar

Guitar

Bass

51

Drums

Piano

Guitar

Guitar

Guitar

Guitar

Bass

53

Drums

Piano

Guitar

Guitar

Guitar

Guitar

Bass

55

Drums

Piano

Guitar

Guitar

Guitar

Guitar

Bass

57

Drums

Piano

Guitar

Guitar

Guitar

Guitar

Bass

59

Drums

Piano

Guitar

Guitar

Guitar

Guitar

Bass

61

Drums

Piano

Guitar

Guitar

Guitar

Guitar

Bass

63

Drums

Piano

Guitar

Guitar

Guitar

Guitar

Bass

65

Drums

Piano

Guitar

Guitar

Guitar

Guitar

Bass

67

Drums

Piano

Guitar

Guitar

Guitar

Guitar

Bass

69

Drums

Piano

Guitar

Guitar

Guitar

Guitar

Bass

71

Drums

Piano

Guitar

Guitar

Guitar

Guitar

Bass

73

Drums

Piano

Guitar

Guitar

Guitar

Guitar

Bass

75

Drums

Piano

Guitar

Guitar

Guitar

Guitar

Bass

77

Drums

Piano

Guitar

Guitar

Guitar

Guitar

Bass

79

Drums

Piano

Guitar

Guitar

Guitar

Guitar

Bass

81

Drums

Piano

Guitar

Guitar

Guitar

Guitar

Bass

83

Drums

Piano

Guitar

Guitar

Guitar

Guitar

Bass

85

Drums

Piano

Guitar

Guitar

Guitar

Guitar

Bass

86

87

Drums

Piano

Guitar

Guitar

Guitar

Guitar

Bass

88

89

Drums

Piano

Guitar

Guitar

Guitar

Guitar

Bass

91

Drums

Piano

Guitar

Guitar

Guitar

Guitar

Bass

Gene Watson - Got No Reason Now For Goin` Home

Drums

♩ = 160,000000

3

7

11

15

19

23

27

31

35

39

V.S.

Drums

43

47

51

55

59

63

67

71

75

79

Drums

83

87

90

Gene Watson - Got No Reason Now For Goin` Home

Piano

♩ = 160,000000

3

6

9

12

15

18

V.S.

40

43

46

49

52

55

58

V.S.

60

63

66

69

72

75

78

81

84

87

89

90

Gene Watson - Got No Reason Now For Goin` Home

Guitar

♩ = 160,000000

3

6

8

11

13

15

17

20

23

26

V.S.

Guitar

Guitar

- Measures 61-66:** Similar to the previous section, but with more frequent use of triplets in both hands, indicated by a '3' over the notes.
- Measures 78-81:** The piece concludes with a return to the initial rhythmic and melodic motifs, featuring prominent triplets and slurs.

84

86

89

Gene Watson - Got No Reason Now For Goin` Home

Guitar

♩ = 160,000000

5

10

13

15

18

21

24

27

30

33

V.S.

36

39

42

45

48

50

53

56

59

62

66

69

72

75

78

82

86

89

91

Gene Watson - Got No Reason Now For Goin` Home

Guitar

♩ = 160,000000

3

7

11

15

19

23

27

31

35

39

V.S.

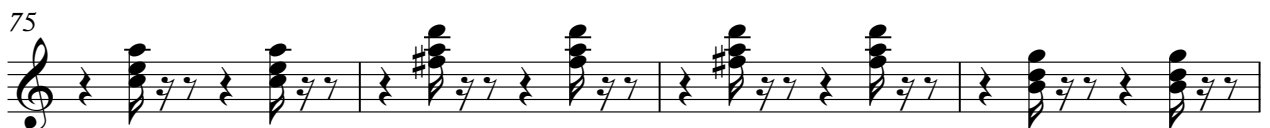
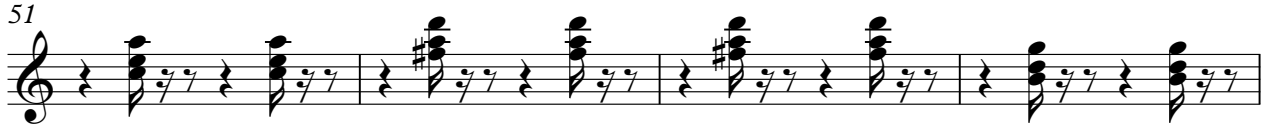

83

87

90

Gene Watson - Got No Reason Now For Goin` Home

Guitar

♩ = 160,000000

2

6

11

14

18

22

26

30

33

76

79

83

87

90

Gene Watson - Got No Reason Now For Goin` Home

Bass

♩ = 160,000000

3

9

15

21

Measures 21-26 of the bass line.

27

Measures 27-32 of the bass line.

33

Measures 33-38 of the bass line.

39

45

Measures 45-50 of the bass line.

51

57

Measures 57-62 of the bass line.

V.S.

2

Bass

63

69

75

81

87
