

General Base - Base Of Love

♩ = 135,001343

SHANNAI
MELODY
DRUMS
SAW WAVE
SAW WAVE
SYN BASS 2
SYN VOX
REVERSCYMB
E.PIANO 2
SYN STR 1
SYNBRASS 1
♩ = 135,001343
BASS&LEAD
A.PIANO 2

6

SHANNAI
MELODY
SAW WAVE
SYN BASS 2
SYNBRASS 1

MELODY

SAW WAVE

SYN BASS 2

SYNBRASS 1

MELODY

DRUMS

SAW WAVE

SYN BASS 2

SYNBRASS 1

MELODY

DRUMS

SAW WAVE

SYN BASS 2

SYNBRASS 1

MELODY

DRUMS

SAW WAVE

SYN BASS 2

SYNBRASS 1

MELODY

DRUMS

SAW WAVE

SYN BASS 2

SYNBRASS 1

MELODY

DRUMS

SAW WAVE

SYN BASS 2

SYNBRASS 1

MELODY

DRUMS

SAW WAVE

SYN BASS 2

SYN VOX

SYN STR 1

SYNBRASS 1

BASS&LEAD

A.PIANO 2

MELODY 25

DRUMS

SYN BASS 2

SYN VOX

SYN STR 1

BASS&LEAD

A.PIANO 2

MELODY 27

DRUMS

SYN BASS 2

SYN VOX

SYN STR 1

BASS&LEAD

A.PIANO 2

MELODY 29

DRUMS

SYN BASS 2

BASS&LEAD

A.PIANO 2

31

MELODY

DRUMS

SYN BASS 2

REVERSCYMB

E.PIANO 2

BASS&LEAD

A.PIANO 2

34

DRUMS

SYN BASS 2

E.PIANO 2

BASS&LEAD

37

DRUMS

SYN BASS 2

E.PIANO 2

BASS&LEAD

40

DRUMS

SAW WAVE

SYN BASS 2

SYN VOX

E.PIANO 2

SYN STR 1

SYNBRASS 1

BASS&LEAD

42

DRUMS

SAW WAVE

SYN BASS 2

SYN VOX

E.PIANO 2

SYN STR 1

SYNBRASS 1

BASS&LEAD

44

DRUMS

SAW WAVE

SYN BASS 2

SYN VOX

E.PIANO 2

SYN STR 1

SYNBASS 1

BASS&LEAD

46

DRUMS

SAW WAVE

SYN BASS 2

SYN VOX

E.PIANO 2

SYN STR 1

SYNBASS 1

BASS&LEAD

48

MELODY

DRUMS

SYN BASS 2

SYN VOX

E.PIANO 2

SYN STR 1

BASS&LEAD

50

MELODY

DRUMS

SYN BASS 2

SYN VOX

SYN STR 1

BASS&LEAD

52

MELODY

DRUMS

SYN BASS 2

SYN VOX

SYN STR 1

BASS&LEAD

54

MELODY

DRUMS

SYN BASS 2

SYN VOX

SYN STR 1

BASS&LEAD

56

MELODY

DRUMS

SAW WAVE

SYN BASS 2

SYN VOX

SYN STR 1

SYNBASS 1

BASS&LEAD

59

MELODY

DRUMS

SAW WAVE

SYN BASS 2

SYN VOX

SYN STR 1

SYNBASS 1

BASS&LEAD

62

MELODY

DRUMS

SAW WAVE

SYN BASS 2

SYN VOX

SYN STR 1

SYNBASS 1

BASS&LEAD

64

MELODY

DRUMS

SAW WAVE

SYN BASS 2

SYN VOX

SYN STR 1

SYNBASS 1

BASS&LEAD

67

MELODY

DRUMS

SAW WAVE

SYN BASS 2

SYN VOX

SYN STR 1

SYNBASS 1

BASS&LEAD

88

SHANNAI
DRUMS
SAW WAVE
SAW WAVE
SYN BASS 2
SYN VOX
SYN STR 1
SYNBASS 1
A.PIANO 2

90

SHANNAI
DRUMS
SAW WAVE
SAW WAVE
SYN BASS 2
SYN VOX
SYN STR 1
SYNBASS 1
A.PIANO 2

92

SHANNAI

DRUMS

SAW WAVE

SAW WAVE

SYN BASS 2

SYN VOX

SYN STR 1

SYNBRASS 1

A.PIANO 2

94

SHANNAI

MELODY

DRUMS

SAW WAVE

SAW WAVE

SYN BASS 2

SYN VOX

SYN STR 1

SYNBRASS 1

A.PIANO 2

96

MELODY

DRUMS

SAW WAVE

SYN BASS 2

SYN VOX

SYN STR 1

SYNBASS 1

99

MELODY

DRUMS

SAW WAVE

SYN BASS 2

SYN VOX

SYN STR 1

SYNBASS 1

101

MELODY

DRUMS

SYN BASS 2

SYN VOX

SYN STR 1

A.PIANO 2

103

MELODY

DRUMS

SYN BASS 2

SYN VOX

REVERSCYMB

SYN STR 1

A.PIANO 2

105

MELODY

DRUMS

SYN BASS 2

A.PIANO 2

107

MELODY

DRUMS

SYN BASS 2

A.PIANO 2

109

MELODY

DRUMS

SYN BASS 2

A.PIANO 2

111

MELODY

DRUMS

SYN BASS 2

SYN VOX

SYN STR 1

A.PIANO 2

115

MELODY

DRUMS

SYN VOX

SYN STR 1

SHANNAI

General Base - Base Of Love

♩ = 135,001343

2

7

80

90

90

94

25 2

General Base - Base Of Love

MELODY

$\text{♩} = 135,001343$

5

11

17

23

27

31

16

50

54

59

65

V.S.

71

75

79

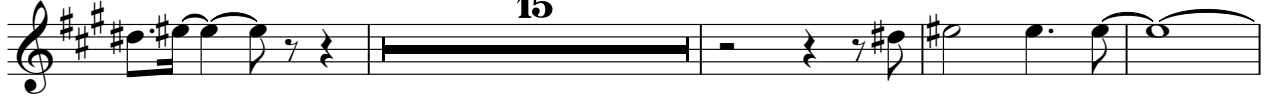

98

104

108

112

116

119

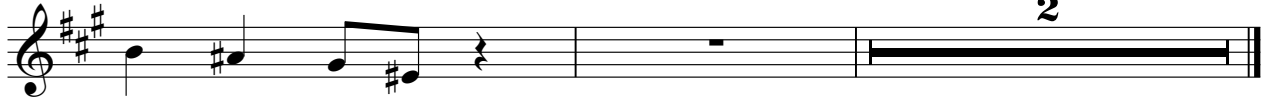

DRUMS

General Base - Base Of Love

♩ = 135,001343

10

15

17

19

21

23

25

27

29

DRUMS

DRUMS

V.S.

DRUMS

DRUMS

93

95

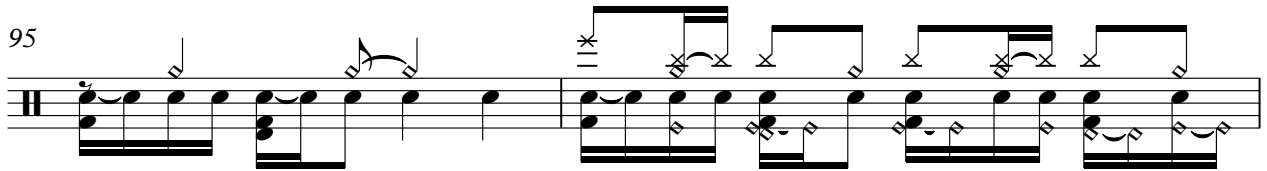

97

99

101

103

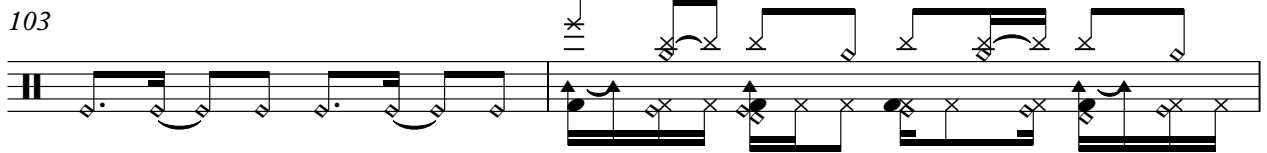

105

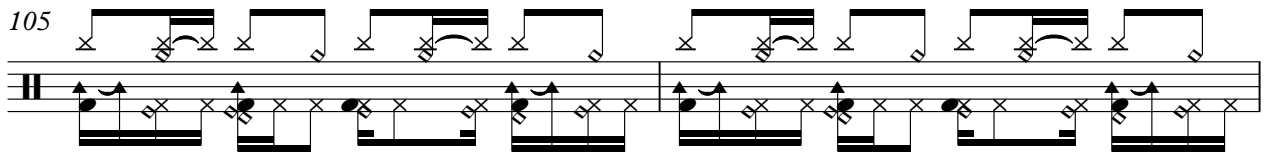

107

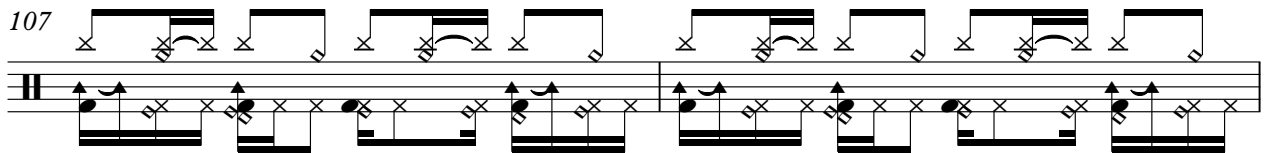

109

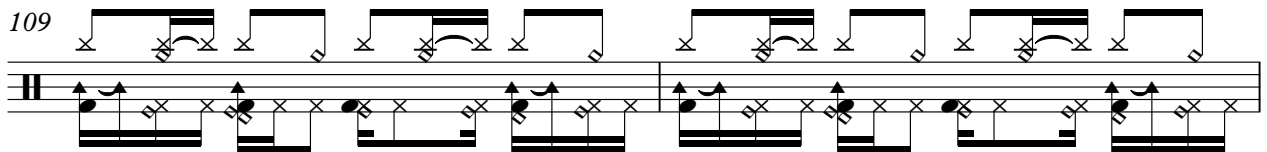

111

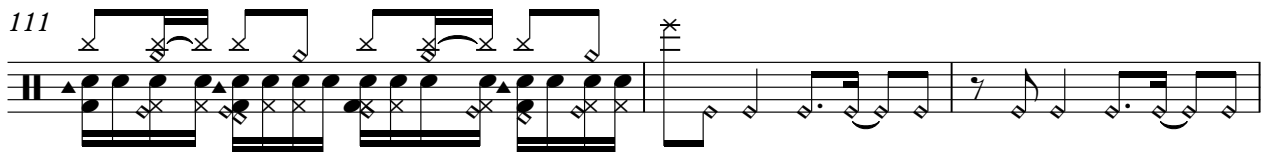

V.S.

6

DRUMS

114

♩ = 135,001343

2

6

8

10

12

14

16

18

20

22

16

SAW WAVE

SAW WAVE

89

92

95

98

100

SAW WAVE

General Base - Base Of Love

♩ = 135,001343

86

89

91

93

95

25

2

SYN BASS 2

General Base - Base Of Love

♩ = 135,001343

6

9

11

13

15

17

19

21

23

25

V.S.

27

29

31

33

35

37

39

41

43

45

47

49

51

53

55

57

59

61

63

65

V.S.

67

69

71

73

75

77

79

81

83

85

87

89

91

93

95

97

99

101

103

105

V.S.

107

109

111

♩ = 135,001343

22

28

12

45

52

59

66

72

16

93

100

8

114

3

REVERSCYMB

General Base - Base Of Love

♩ = 135,001343

29 47

79

7 15

103

17 2

♩ = 135,001343

30

30

33

36

39

42

45

47

31

2

E.PIANO 2

80

83

86

88

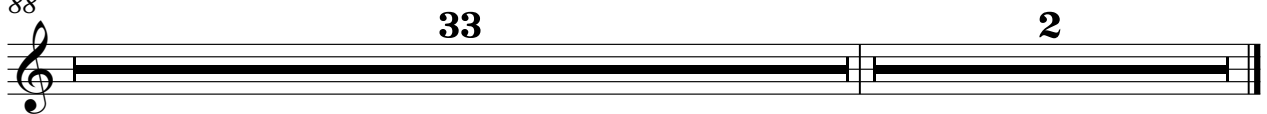

General Base - Base Of Love

SYN STR 1

♩ = 135,001343

22

28

12

46

53

60

67

16

88

95

102

8

115

2

SYNBRASS 1

General Base - Base Of Love

♩ = 135,001343

2

6

9

12

15

18

21

23

16

SYNBASS 1

40

43

46

56

59

62

65

68

71

16

89

92

95

98

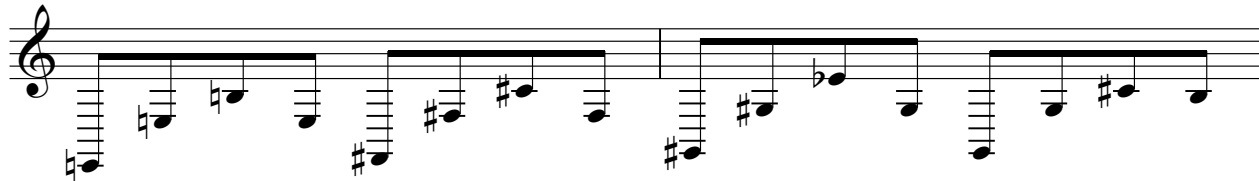

100

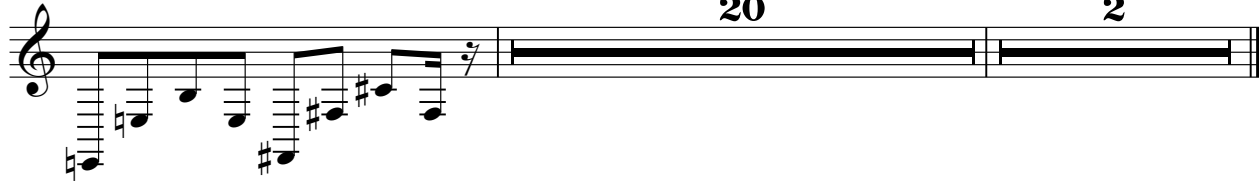

♩ = 135,001343

22

28

32

34

36

38

40

47

49

51

V.S.

53

55

59

65

71

81

83

85

87

33 2

A.PIANO 2

General Base - Base Of Love

♩ = 135,001343

22

25

27

29

31

40

72

74

76

78

79

8
