

♩ = 84,000084

Percussion

Electric Guitar

Electric Guitar

Electric Guitar

Electric Guitar

Electric Guitar

Acoustic Bass

BITTERSW

Tape Sampler Keyboard [Strings]

Lead 8 (Bass + Lead)

FX 6 (Goblins)

♩ = 84,000084

Viola

Viola

Viola

Violoncello

8

Perc.

E. Gtr.

A. Bass

Tape Smp. Str

FX 6

Vla.

Vla.

Vla.

Vc.

9

Perc. E. Gtr. A. Bass

Tape Smp. Str

FX 6

Vla. Vla. Vla. Vc.

10

Perc. E. Gtr. A. Bass Tape Smp. Str FX 6 Vla. Vla. Vla. Vc.

11

Perc. E. Gtr. A. Bass Tape Smp. Str Lead 8 FX 6 Vla. Vla. Vla. Vc.

12

Perc.

E. Gtr.

E. Gtr.

A. Bass

Tape Smp. Str

Lead 8

FX 6

Vla.

Vc.

13

Perc.

E. Gtr.

E. Gtr.

A. Bass

Tape Smp. Str

Lead 8

FX 6

Vla.

Vc.

14

Perc.

E. Gtr.

E. Gtr.

A. Bass

Tape Smp. Str

Lead 8

FX 6

Vla.

Vc.

15

Perc.

E. Gtr.

E. Gtr.

A. Bass

Tape Smp. Str

Lead 8

FX 6

Vla.

Vc.

16

Perc.

E. Gtr.

E. Gtr.

E. Gtr.

A. Bass

Tape Smp. Str

Lead 8

FX 6

Vla.

Vc.

17

Perc.

E. Gtr.

E. Gtr.

A. Bass

Tape Smp. Str

Lead 8

FX 6

Vla.

Vc.

18

Perc.

E. Gtr.

E. Gtr.

A. Bass

Tape Smp. Str

Lead 8

FX 6

Vla.

Vc.

19

Perc.

E. Gtr.

E. Gtr.

A. Bass

Tape Smp. Str

Lead 8

FX 6

Vla.

Vc.

20

Perc.

E. Gtr.

E. Gtr.

A. Bass

Tape Smp. Str

Lead 8

FX 6

Vla.

Vc.

21

Perc.

E. Gtr.

E. Gtr.

A. Bass

Tape Smp. Str

Lead 8

FX 6

Vla.

Vc.

22

Perc.

E. Gtr.

E. Gtr.

A. Bass

Tape Smp. Str

Lead 8

FX 6

Vla.

Vc.

23

Perc.

E. Gtr.

E. Gtr.

A. Bass

Tape Smp. Str

Lead 8

FX 6

Vla.

Vc.

24

Perc.

E. Gtr.

E. Gtr.

A. Bass

Tape Smp. Str

Lead 8

FX 6

Vla.

Vc.

25

Perc.

E. Gtr.

A. Bass

Tape Smp. Str

Lead 8

FX 6

Vla.

Vc.

Detailed description of the musical score for measures 25-28. The score is arranged in a vertical stack of staves. The Percussion staff (Perc.) shows a snare drum and hi-hat pattern. The Electric Guitar staff (E. Gtr.) features a melodic line with a sharp sign. The Acoustic Bass staff (A. Bass) has a simple line. The Tape Sample String staff (Tape Smp. Str) is empty. The Lead 8 staff has a melodic line. The FX 6 staff is empty. The Violin staff (Vla.) has a long note with a tremolo effect. The Violoncello staff (Vc.) has a long note.

26

Perc.

E. Gtr.

A. Bass

Tape Smp. Str

Lead 8

FX 6

Vla.

Vc.

27

Perc.

E. Gtr.

E. Gtr.

A. Bass

Tape Smp. Str

FX 6

Vla.

Vc.

28

Perc.

E. Gtr.

E. Gtr.

A. Bass

Tape Smp. Str

Lead 8

FX 6

Vla.

Vla.

Vla.

Vc.

29

Perc.

E. Gtr.

A. Bass

Tape Smp. Str

Lead 8

FX 6

Vla.

Vla.

Vla.

Vc.

30

Perc.

E. Gtr.

A. Bass

Tape Smp. Str

Lead 8

FX 6

Vla.

Vla.

Vla.

Vc.

31

Perc.

E. Gtr.

A. Bass

Tape Smp. Str

Lead 8

FX 6

Vla.

Vla.

Vla.

Vc.

32

Perc. E. Gtr. A. Bass Tape Smp. Str Lead 8 FX 6 Vla. Vla. Vla. Vc.

33

Perc.

E. Gtr.

A. Bass

Tape Smp. Str

Lead 8

FX 6

Vla.

Vla.

Vla.

Vc.

34

Perc.

E. Gtr.

E. Gtr.

E. Gtr.

E. Gtr.

A. Bass

Tape Smp. Str

Lead 8

FX 6

Vla.

Vla.

Vla.

Vc.

35

Perc.

E. Gtr.

E. Gtr.

E. Gtr.

A. Bass

Tape Smp. Str

Lead 8

FX 6

Vla.

Vla.

Vla.

Vc.

36

Perc.

E. Gtr.

E. Gtr.

E. Gtr.

E. Gtr.

A. Bass

Tape Smp. Str

FX 6

Vla.

Vla.

Vla.

Vc.

37

Perc.

E. Gtr.

E. Gtr.

E. Gtr.

E. Gtr.

A. Bass

Tape Smp. Str

FX 6

Vla.

Vla.

Vla.

Vc.

38

Perc.

E. Gtr.

E. Gtr.

E. Gtr.

E. Gtr.

A. Bass

Tape Smp. Str

FX 6

Vla.

Vla.

Vla.

Vc.

39

Perc.

E. Gtr.

E. Gtr.

E. Gtr.

E. Gtr.

A. Bass

Tape Smp. Str

Lead 8

FX 6

Vla.

Vla.

Vla.

Vc.

40

Perc.

E. Gtr.

E. Gtr.

E. Gtr.

E. Gtr.

E. Gtr.

E. Gtr.

A. Bass

Tape Smp. Str

Lead 8

FX 6

Vla.

Vc.

41

Perc.

E. Gtr.

E. Gtr.

A. Bass

Tape Smp. Str

Lead 8

FX 6

Vla.

Vc.

42

Perc.

E. Gtr.

E. Gtr.

A. Bass

Tape Smp. Str

Lead 8

FX 6

Vla.

Vc.

43

Perc.

E. Gtr.

E. Gtr.

A. Bass

Tape Smp. Str

Lead 8

FX 6

Vla.

Vc.

44

Perc.

E. Gtr.

E. Gtr.

A. Bass

Tape Smp. Str

Lead 8

FX 6

Vla.

Vc.

45

Perc.

E. Gtr.

A. Bass

Tape Smp. Str

Lead 8

FX 6

Vla.

Vc.

46

Perc.

E. Gtr.

A. Bass

Tape Smp. Str

Lead 8

FX 6

Vla.

Vc.

47

Perc.

E. Gtr.

E. Gtr.

A. Bass

Tape Smp. Str

Lead 8

FX 6

Vla.

Vc.

48

Perc.

E. Gtr.

E. Gtr.

A. Bass

Tape Smp. Str

Lead 8

FX 6

Vla.

Vc.

49

Perc.

E. Gtr.

E. Gtr.

A. Bass

Tape Smp. Str

Lead 8

FX 6

Vla.

Vc.

50

Perc.

E. Gtr.

E. Gtr.

A. Bass

Tape Smp. Str

Lead 8

FX 6

Vla.

Vc.

51

Perc.

E. Gtr.

E. Gtr.

A. Bass

Tape Smp. Str

Lead 8

FX 6

Vla.

Vc.

52

Perc.

E. Gtr.

E. Gtr.

A. Bass

Tape Smp. Str

Lead 8

FX 6

Vla.

Vc.

53

Perc.

E. Gtr.

A. Bass

Tape Smp. Str

Lead 8

FX 6

Vla.

Vc.

54

Perc. E. Gtr. A. Bass Tape Smp. Str Lead 8 FX 6 Vla. Vc.

55

Perc.

E. Gtr.

A. Bass

Tape Smp. Str

FX 6

Vla.

Vc.

56

Perc.

E. Gtr.

A. Bass

Tape Smp. Str

Lead 8

FX 6

Vla.

Vla.

Vla.

Vc.

57

Perc.

A. Bass

Tape Smp. Str

Lead 8

FX 6

Vla.

Vla.

Vla.

Vc.

Detailed description of the musical score for measures 57-60:

- Perc.**: Features a complex rhythmic pattern with accents and slurs, including eighth and sixteenth notes.
- A. Bass**: A simple bass line consisting of a dotted quarter note, followed by eighth notes, and a quarter note.
- Tape Smp. Str**: A single note in treble clef.
- Lead 8**: A melodic line in treble clef, starting with a quarter rest, followed by eighth and quarter notes, and a half note.
- FX 6**: A single note in treble clef.
- Vla.**: Three parts showing complex rhythmic patterns with slurs and accents, including eighth and quarter notes.
- Vc.**: A single note in bass clef.

58 Perc. A. Bass Tape Smp. Str Lead 8 FX 6 Vla. Vla. Vla. Vc.

59

Perc.

A. Bass

Tape Smp. Str

Lead 8

FX 6

Vla.

Vla.

Vla.

Vc.

Detailed description of the musical score: The score is for measures 59-62. The Percussion part (Perc.) is on a single staff with a complex rhythmic pattern of eighth and sixteenth notes, some with rests. The A. Bass part is on a bass clef staff with a simple line of quarter notes. The Tape Smp. Str part is on a treble clef staff and is empty. The Lead 8 part is on a treble clef staff with a melodic line starting on a sharp sign. The FX 6 part is on a treble clef staff with a single note. The Vla. part consists of three staves, each with complex chordal textures and many notes per measure. The Vc. part is on a bass clef staff with a single note.

60

Perc.

E. Gtr.

E. Gtr.

E. Gtr.

A. Bass

Tape Smp. Str

Lead 8

FX 6

Vla.

Vla.

Vla.

Vc.

61

Perc.

A. Bass

Tape Smp. Str

Lead 8

FX 6

Vla.

Vla.

Vla.

Vc.

Detailed description of the musical score: The score is for measures 61-64. The Percussion staff (Perc.) features a complex rhythmic pattern with accents and slurs. The A. Bass staff has a simple bass line. The Lead 8 staff features a melodic line with slurs and a sharp sign. The FX 6 staff has a single note. The three Vla. staves have a complex melodic line with slurs and a sharp sign. The Vc. staff has a simple bass line.

62

Perc.

E. Gtr.

E. Gtr.

E. Gtr.

A. Bass

Tape Smp. Str

Lead 8

FX 6

Vla.

Vla.

Vla.

Vc.

63

Perc.

E. Gtr.

E. Gtr.

A. Bass

Tape Smp. Str

Lead 8

FX 6

Vla.

Vla.

Vla.

Vc.

64

Perc.

E. Gtr.

E. Gtr.

E. Gtr.

A. Bass

Tape Smp. Str

FX 6

Vla.

Vla.

Vla.

Vc.

65

Perc.

E. Gtr.

E. Gtr.

E. Gtr.

A. Bass

Tape Smp. Str

FX 6

Vla.

Vla.

Vla.

Vc.

66

Perc.

E. Gtr.

E. Gtr.

E. Gtr.

A. Bass

Tape Smp. Str

FX 6

Vla.

Vla.

Vla.

Vc.

3

67

Perc.

E. Gtr.

E. Gtr.

E. Gtr.

A. Bass

Tape Smp. Str

Lead 8

FX 6

Vla.

Vla.

Vla.

Vc.

68

Perc.

E. Gtr.

E. Gtr.

E. Gtr.

E. Gtr.

A. Bass

Tape Smp. Str

Lead 8

FX 6

Vla.

Vc.

69

Perc.

E. Gtr.

E. Gtr.

A. Bass

Tape Smp. Str

Lead 8

FX 6

Vla.

Vc.

70

Perc.

E. Gtr.

E. Gtr.

A. Bass

Tape Smp. Str

Lead 8

FX 6

Vla.

Vc.

71

Perc.

E. Gtr.

E. Gtr.

A. Bass

Tape Smp. Str

Lead 8

FX 6

Vla.

Vc.

72

Perc.

E. Gtr.

E. Gtr.

A. Bass

Tape Smp. Str

Lead 8

FX 6

Vla.

Vc.

73

Perc.

E. Gtr.

E. Gtr.

A. Bass

Tape Smp. Str

Lead 8

FX 6

Vla.

Vc.

74

Musical score for Percussion (Perc.), Electric Guitars (E. Gtr.), Acoustic Bass (A. Bass), Tape Samples (Tape Smp. Str), Lead (Lead 8), FX (FX 6), Viola (Vla.), and Violoncello (Vc.).

75

Perc.

E. Gtr.

E. Gtr.

A. Bass

Tape Smp. Str

FX 6

Vla.

Vc.

76

Perc.

E. Gtr.

E. Gtr.

A. Bass

Tape Smp. Str

Lead 8

FX 6

Vla.

Vla.

Vla.

Vc.

77

Perc.

A. Bass

Tape Smp. Str

Lead 8

FX 6

Vla.

Vla.

Vla.

Vc.

Detailed description of the musical score for measures 77-80:

- Perc.**: Snare drum pattern with hi-hats and cymbals.
- A. Bass**: Bass line with quarter and eighth notes.
- Tape Smp. Str**: Empty staff.
- Lead 8**: Lead line with eighth and quarter notes.
- FX 6**: Empty staff.
- Vc.**: Bass line with a single quarter note.

78

Perc.

A. Bass

Tape Smp. Str

Lead 8

FX 6

Vla.

Vla.

Vla.

Vc.

79

Perc.

A. Bass

Tape Smp. Str

Lead 8

FX 6

Vla.

Vla.

Vla.

Vc.

80

Perc.

A. Bass

Tape Smp. Str

Lead 8

FX 6

Vla.

Vla.

Vla.

Vc.

Detailed description of the musical score: The score is for measures 80-75. The Percussion staff (Perc.) features a complex rhythmic pattern with various notes, rests, and articulations. The A. Bass staff (A. Bass) contains a single note. The Tape Smp. Str staff (Tape Smp. Str) has a single note with a long sustain. The Lead 8 staff (Lead 8) shows a sequence of notes with slurs. The FX 6 staff (FX 6) has a single note. The Vla. parts (Vla.) consist of three staves, each with various rhythmic patterns and notes. The Vc. staff (Vc.) has a single note.

81

Perc.

A. Bass

Tape Smp. Str

Lead 8

FX 6

Vla.

Vla.

Vla.

Vc.

82

Perc.

E. Gtr.

E. Gtr.

E. Gtr.

A. Bass

Tape Smp. Str

Lead 8

FX 6

Vla.

Vla.

Vla.

Vc.

83

Perc.

E. Gtr.

E. Gtr.

A. Bass

Tape Smp. Str

Lead 8

FX 6

Vla.

Vla.

Vla.

Vc.

84

Perc.

E. Gtr.

E. Gtr.

E. Gtr.

A. Bass

Tape Smp. Str

FX 6

Vla.

Vla.

Vla.

Vc.

85

Perc.

E. Gtr.

E. Gtr.

E. Gtr.

A. Bass

Tape Smp. Str

FX 6

Vla.

Vla.

Vla.

Vc.

86

Perc.

E. Gtr.

E. Gtr.

E. Gtr.

A. Bass

Tape Smp. Str

FX 6

Vla.

Vla.

Vla.

Vc.

3

87

Perc.

E. Gtr.

E. Gtr.

E. Gtr.

A. Bass

Tape Smp. Str

FX 6

Vla.

Vla.

Vla.

Vc.

3 3

66

3

88

E. Gtr.

E. Gtr.

E. Gtr.

Tape Smp. Str

Vla.

Vla.

Vla.

Vc.

89

♩ = 77,000076 ♩ = 67,0000

Tape Smp. Str

Vla.

Vla.

Vla.

Vc.

Percussion

♩ = 84,000084

7

9

11

13

15

17

19

21

23

25

V.S.

47

49

51

53

55

57

59

61

63

65

V.S.

Electric Guitar

♩ = 84,000084

33 2

37 3

39 3 3 3 3

41 19 2 2

65 3

67 3

68 3 6 3 13 2

84

86 3 3 3 3

88 3 6 3

♩ = 77,000000 88,000000

Electric Guitar

♩ = 84,000084

15

19

3

12

36

37

38

39

3

6

40

3

19

2

Electric Guitar

63

65

66

67

68

84

85

86

87

88

♩ = 77,000076 ♯ = 678,0000D0

Electric Guitar

♩ = 84,000084

33

36

38

39

40

6 **3** **19** **2**

63

65

66

67

6 **3**

68

3 **13**

Electric Guitar

♩ = 84,000084

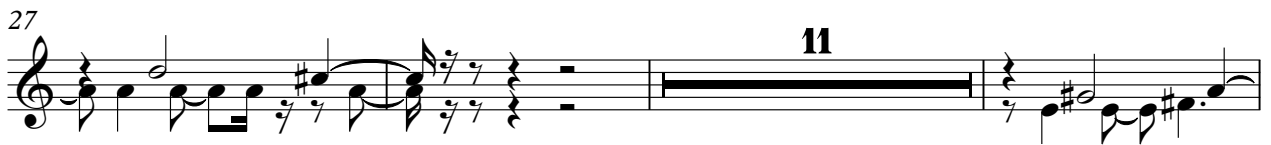

68

72

75

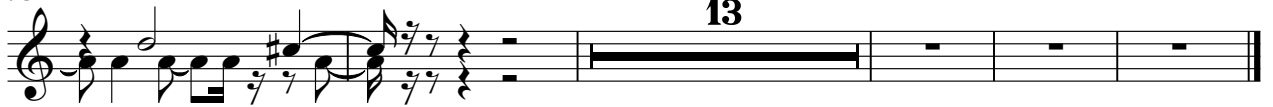

13

♩ = 77,000006000348,000000

Electric Guitar

♩ = 84,000084
BITTERSWE

(c) 1997 MIDI SONGS

2

Electric Guitar

70

74

14

♩ = 77,000,000 3B,000000

Acoustic Bass

♩ = 84,000084

7

13

19

25

31

37

43

49

55

61

V.S.

2

Acoustic Bass

67

73

79

85

$\text{♩} = 77,000,000 \text{ or } 18,000,000$

2

Tape Sampler Keyboard [Strings]

♩ = 84,000084

9

17

25

33

41

49

57

65

73

V.S.

2

Tape Sampler Keyboard [Strings]

81

87

♩ = 77,000076 ♩ = 648,000000

Lead 8 (Bass + Lead)

♩ = 84,000084

10

14

18

23

28

31

34

3

39

43

48

52

56

59

62

68

72

77

Lead 8 (Bass + Lead)

3

80

83

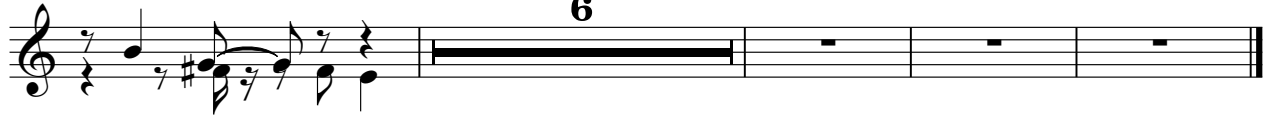

FX 6 (Goblins)

♩ = 84,000084

7

15

24

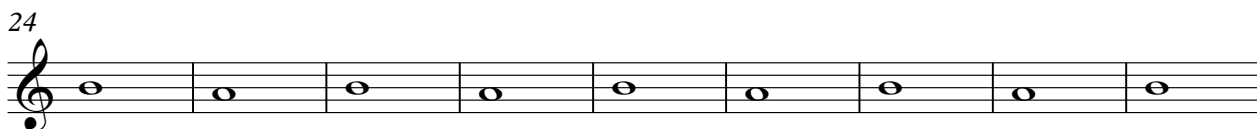

33

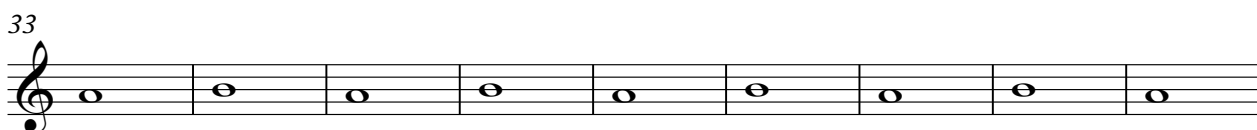

42

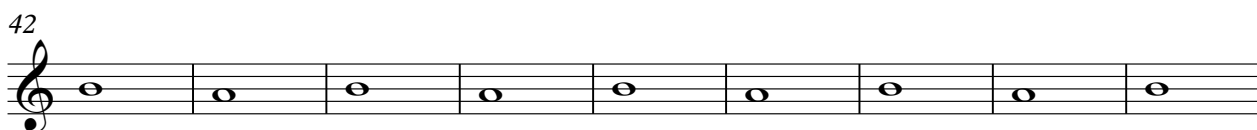

51

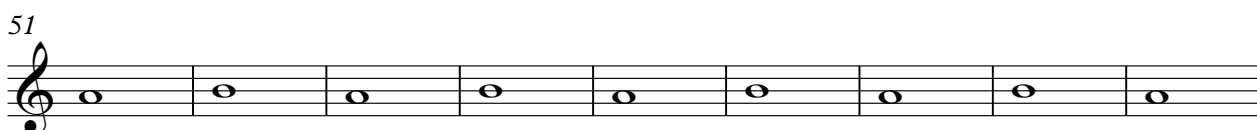

60

69

78

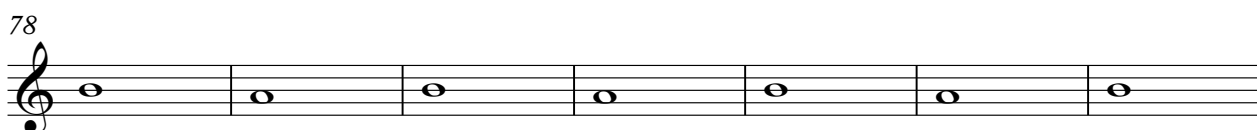

85

♩ = 77,000077,000048,000000

2

Viola

♩ = 84,000084

9

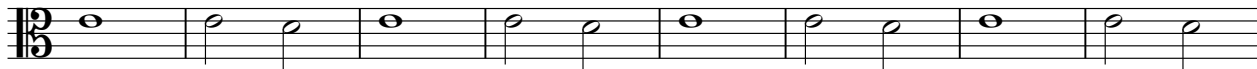

17

25

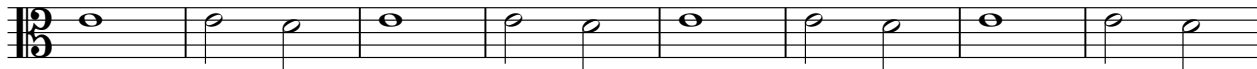

33

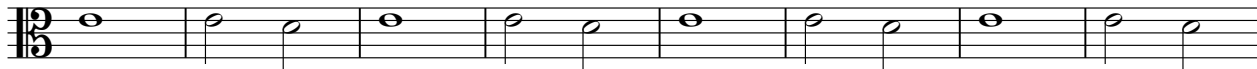

41

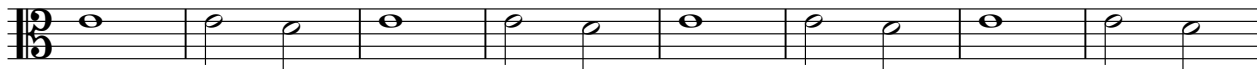

49

57

65

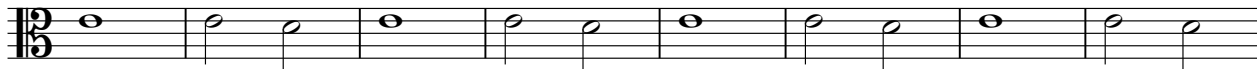

73

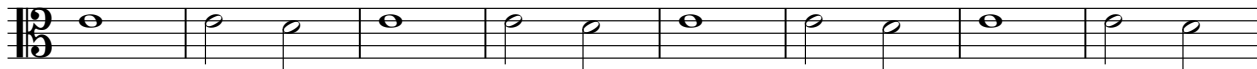

V.S.

2

Viola

81

87

♩ = 77,000076 ♪ = 648,000000

Viola

♩ = 84,000084

5

8

11 16

29

32

35

38 16

Viola

56

59

62

65

68

78

81

84

87

♩ = 77,000076 ♩ = 67,000031 ♩ = 48,000000

90

Viola

♩ = 84,000084

5

8

11 16

29

32

35

38 16

Viola

56

59

62

65

68

78

81

84

87

♩ = 77,000076 ♩ = 67,000031 ♩ = 48,000000

90

Violoncello

♩ = 84,000084

V.S.

2

Violoncello

68

75

82

88

90

$\text{♩} = 77,000076$

$\text{♩} = 67,000031$

$\text{♩} = 48,000000$

3.