

Genesis - Abacab 2

♩ = 128,000000

8

15

22

Bass Drum

Hi-hat

Snare

Guitar

Bass

Organ

Organ

29

Bass Drum

Hi-hat

Snare

Melodic Tom

Tubular Bells

Guitar

Bass

Organ

Organ

Organ

Hammond Organ

36

Bass Drum

Hi-hat

Snare

Melodic Tom

Tubular Bells

Guitar

Bass

Organ

Hammond Organ

43

Bass Drum

Hi-hat

Snare

Guitar

Bass

Organ

Organ

50

Bass Drum

Hi-hat

Snare

Melodic Tom

Guitar

Bass

Organ

Organ

Organ

57

Bass Drum

Hi-hat

Snare

Tubular Bells

Guitar

Bass

Organ

Hammond Organ

64

Bass Drum

Hi-hat

Snare

Tubular Bells

Bass

Organ

Hammond Organ

Elec Guitar

Elec Guitar

70

Bass Drum

Hi-hat

Snare

Bass

Hammond Organ

Elec Guitar

Elec Guitar

76

Bass Drum

Hi-hat

Snare

Tubular Bells

Bass

Organ

Hammond Organ

Elec Guitar

Elec Guitar

81

Bass Drum

Hi-hat

Crash Cymbal

Snare

Melodic Tom

Tubular Bells

Guitar

Bass

Organ

Organ

Hammond Organ

Elec Guitar

Elec Guitar

87

Bass Drum

Hi-hat

Snare

Guitar

Bass

Organ

Organ

Bass Drum

Hi-hat

Snare

Melodic Tom

Guitar

Bass

Organ

Organ

Organ

Hammond Organ

Bass Drum

Hi-hat

Snare

Melodic Tom

Tubular Bells

Guitar

Bass

Organ

Hammond Organ

108

Bass Drum

Hi-hat

Crash Cymbal

Snare

Guitar

Bass

Organ

Organ

Hammond Organ

Elec Guitar

115

Bass Drum

Hi-hat

Snare

Guitar

Bass

Organ

Organ

Hammond Organ

Elec Guitar

122

Bass Drum

Hi-hat

Snare

Guitar

Bass

Organ

Elec Guitar

Elec Guitar

129

Bass Drum

Hi-hat

Crash Cymbal

Snare

Bass

Organ

Elec Guitar

136

Bass Drum

Hi-hat

Snare

Guitar

Bass

Organ

Hammond Organ

Synth Drum

Elec Guitar

Elec Guitar

143

Bass Drum

Hi-hat

Crash Cymbal

Snare

Bass

Organ

Organ

Synth Drum

Elec Guitar

Elec Guitar

150

Bass Drum

Hi-hat

Crash Cymbal

Snare

Guitar

Bass

Organ

Elec Guitar

Elec Guitar

Elec Guitar

157

Bass Drum

Hi-hat

Crash Cymbal

Snare

Guitar

Bass

Organ

Elec Guitar

164

Bass Drum

Hi-hat

Crash Cymbal

Snare

Bass

Organ

Organ

Elec Guitar

171

Bass Drum

Hi-hat

Snare

Bass

Organ

Organ

Elec Guitar

178

Bass Drum

Hi-hat

Crash Cymbal

Snare

Bass

Organ

Synth Drum

Elec Guitar

Elec Guitar

184

Bass Drum

Hi-hat

Crash Cymbal

Snare

Bass

Organ

Synth Drum

Elec Guitar

Elec Guitar

191

Bass Drum

Hi-hat

Snare

Bass

Organ

Organ

Elec Guitar

Elec Guitar

197

Bass Drum

Hi-hat

Snare

Bass

Organ

Organ

Bass Drum

Genesis - Abacab 2

♩ = 128,000000

6

11

16

21

26

31

37

43

48

V.S.

53

59

64

69

74

80

86

91

96

102

108

113

118

123

128

133

138

143

148

153

V.S.

158

163

168

173

178

183

188

193

198

Genesis - Abacab 2

Hi-hat

♩ = 128,000000

5

10

15

19

23

27

31

36

41

V.S.

Hi-hat

46

50

54

59

64

68

72

76

79

82

Hi-hat

87

91

95

100

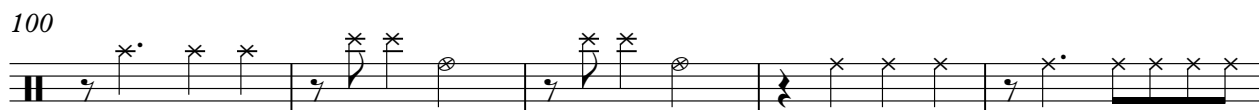

105

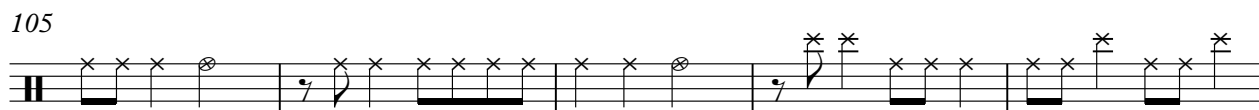

110

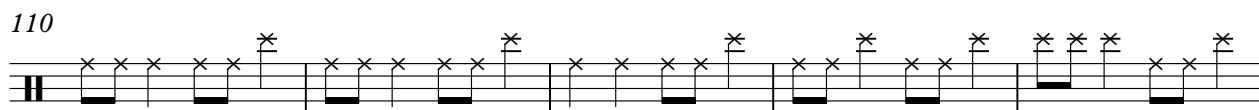

115

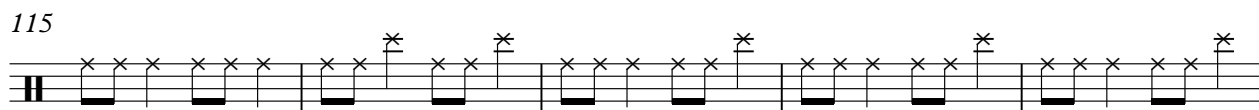

120

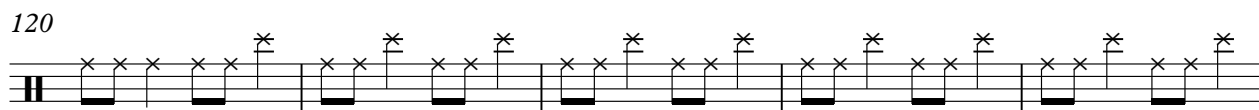

125

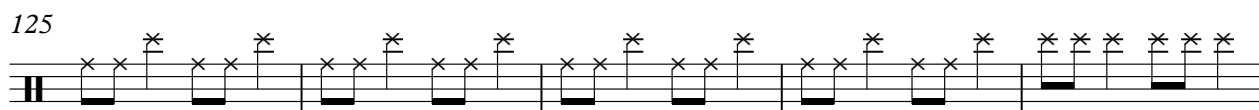

130

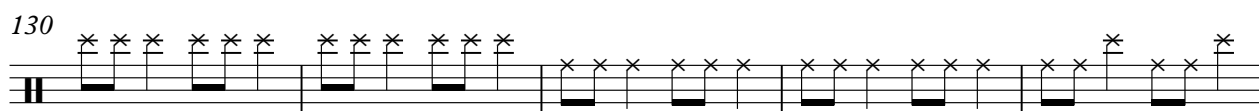

Hi-hat

135

140

145

150

155

160

165

170

175

180

Hi-hat

185

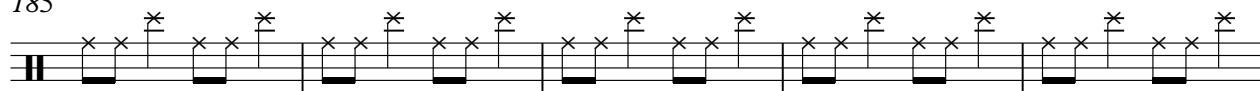

190

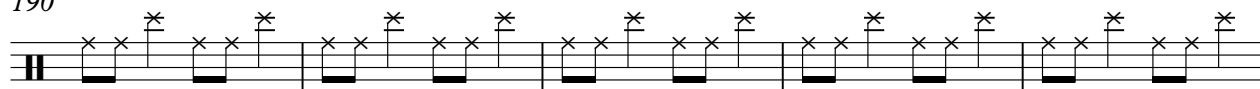

195

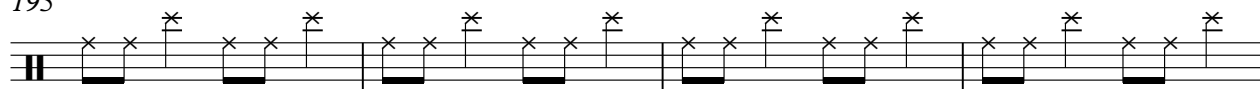

199

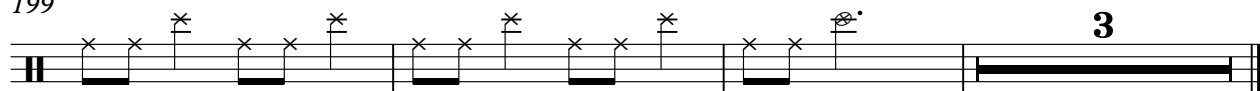

Crash Cymbal

Genesis - Abacab 2

♩ = 128,000000

80

84

26

113

34

15

165

169

34

Crash Cymbal

Genesis - Abacab 2

♩ = 128,000000

128

131 **20** **29**

182

184 **18**

Snare

Genesis - Abacab 2

♩ = 128,000000

5

10

15

20

25

30

35

40

45

V.S.

97

102

107

112

117

122

127

132

137

142

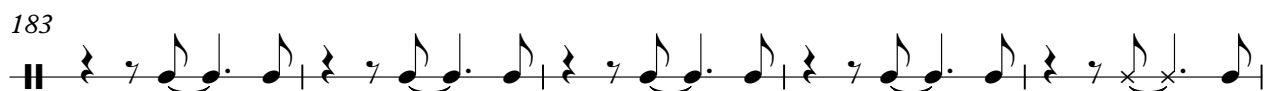
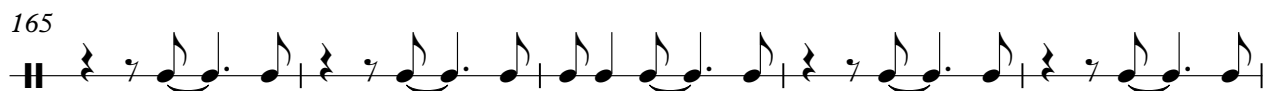
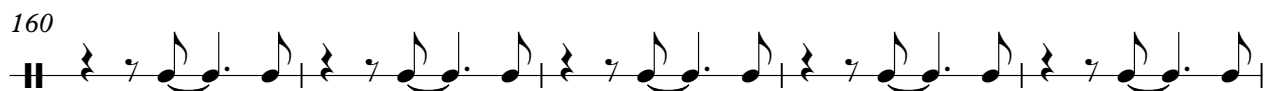

193

198

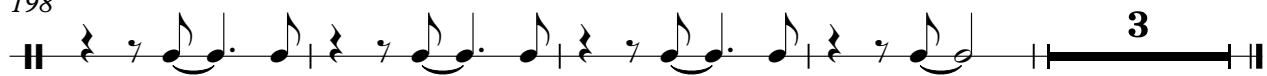

Melodic Tom

Genesis - Abacab 2

♩ = 128,000000

13 **18**

34

7 **14**

57

27 **14**

99

7 **97**

Tubular Bells

Genesis - Abacab 2

♩ = 128,000000

34

39

16

59

65

12

79

19

101

106

97

Genesis - Abacab 2

Guitar

♩ = 128,000000

14

19

25

31

37

45

51

57

85

91

3

23

97

103

116

121

139

158

162

Genesis - Abacab 2

Bass

♩ = 128,000000

5

9

13

17

21

25

29

33

37

V.S.

41

45

49

53

57

61

65

69

73

77

82

3

88

92

96

100

104

108

112

116

120

V.S.

Organ

Genesis - Abacab 2

♩ = 128,000000

5 6

16

23 4

33 9

47 4

56 29

89

95 4 105

Organ

Genesis - Abacab 2

♩ = 128,000000

8

15

93

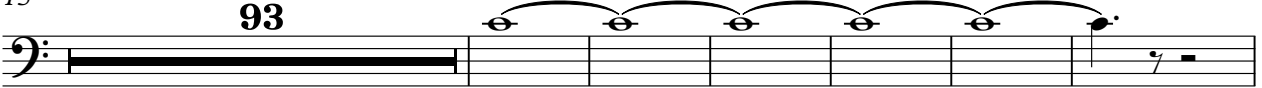

114

3

124

132

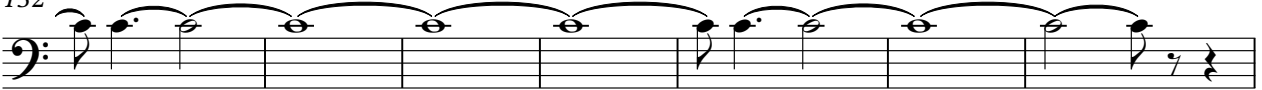

139

6

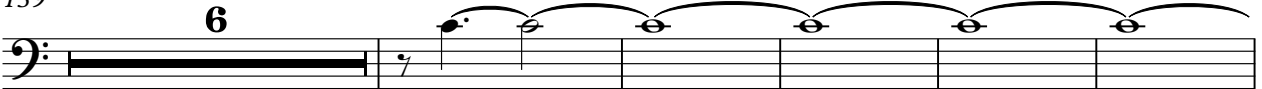

150

2

2

Organ

158

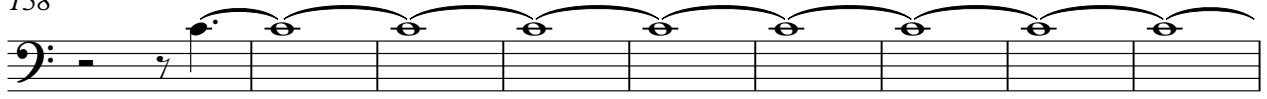

167

174

182

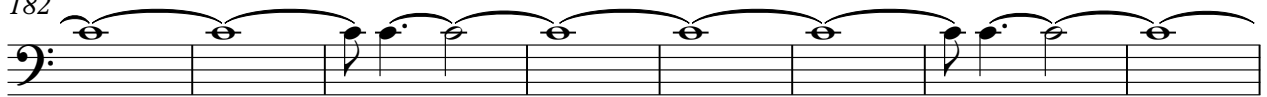

190

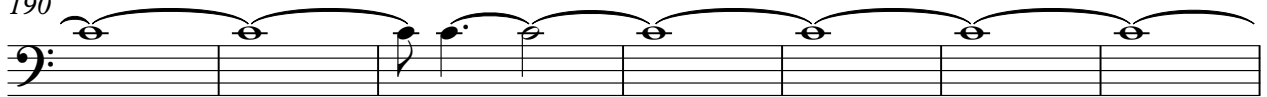

197

Organ

Genesis - Abacab 2

♩ = 128,000000

15 **151**

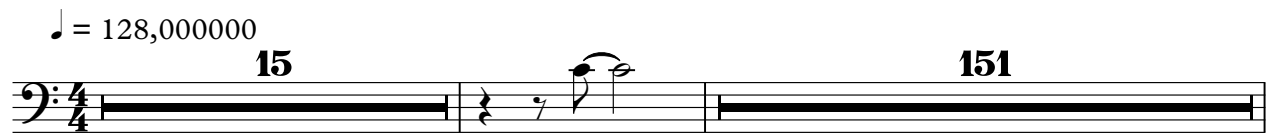

168

36

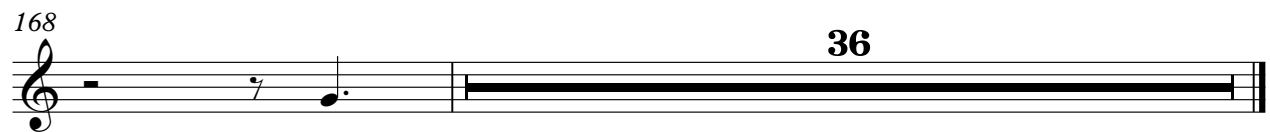

Organ

Genesis - Abacab 2

♩ = 128,000000

15

20

26

31

36

42

48

53

58

V.S.

Organ

63 9

77

81 4

89

94

99

104 87

194

198 3

Organ

Genesis - Abacab 2

♩ = 128,000000

29

34

19

57

39

100

13

117

26

25

171

30

Hammond Organ

Genesis - Abacab 2

♩ = 128,000000

33

37

41 15

59

63 10

76 3

83 15

101

105 4

2

Hammond Organ

112

117

21

65

Synth Drum

Genesis - Abacab 2

$\text{♩} = 128,000000$

140

144

34

180

5

18

♩ = 128,000000

6 58

67

71

75 4

82 25

110 10

124 14

142 10

155 23

2

Elec Guitar

180

187

189

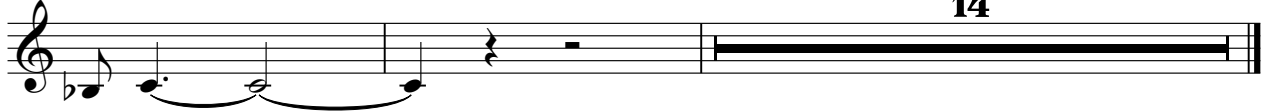

♩ = 128,000000

6

10

14 61

78

82 34

119

125

131

136 17

156 4

163

167

171

176

192

♩ = 128,000000

66

70

74

68

145

150

38

190

12