

Genesis - ABACAB

♩ = 126,000130

snare drum

bass drum

closed hat

bass

organ

guitar sol

fat synth

guitar crd

4

snare drum

bass drum

closed hat

bass

organ

guitar sol

This block contains the musical notation for measures 4 through 6. It features six staves: snare drum, bass drum, closed hat, bass, organ, and guitar sol. The snare drum part consists of quarter notes with accents. The bass drum part consists of eighth notes. The closed hat part consists of quarter notes marked with 'x'. The bass, organ, and guitar sol parts are melodic lines in treble clef.

7

snare drum

bass drum

closed hat

bass

organ

guitar sol

fat synth

This block contains the musical notation for measures 7 through 9. It features six staves: snare drum, bass drum, closed hat, bass, organ, and fat synth. The snare drum, bass drum, and closed hat parts continue their patterns from the previous block. The bass and organ parts have melodic lines. The guitar sol part has rests. The fat synth part has a melodic line in bass clef.

10

snare drum

bass drum

closed hat

bass

organ

fat synth

13

snare drum

bass drum

closed hat

bass

organ

fat synth

guitar crd

16

snare drum

bass drum

closed hat

bass

organ

guitar crd

19

snare drum

bass drum

closed hat

bass

organ

guitar crd

22

snare drum

bass drum

closed hat

bass

organ

guitar crd

25

snare drum

bass drum

closed hat

bass

organ

guitar crd

28

snare drum

bass drum

closed hat

bass

organ

guitar crd

31

snare drum

bass drum

closed hat

bass

organ

guitar crd

34

snare drum

bass drum

closed hat

bass

organ

guitar crd

37

snare drum

bass drum

bass

organ

40

snare drum

bass drum

bass

organ

43

snare drum

bass drum

closed hat

bass

organ

46

snare drum

bass drum

closed hat

bass

organ

49

snare drum

bass drum

closed hat

bass

organ

52

snare drum

bass drum

closed hat

bass

organ

55

snare drum

bass drum

closed hat

bass

organ

58

snare drum

bass drum

closed hat

bass

organ

61

snare drum

bass drum

bass

organ

64

snare drum

bass drum

bass

organ

67

snare drum

bass drum

bass

organ

70

snare drum

bass drum

bass

fat synth

73

snare drum

bass drum

bass

fat synth

76

snare drum

bass drum

bass

guitar sol

fat synth

79

snare drum

bass drum

bass

guitar sol

fat synth

82

snare drum

bass drum

bass

organ

fat synth

85

snare drum

bass drum

bass

organ

88

snare drum

bass drum

closed hat

bass

organ

91

snare drum

bass drum

closed hat

bass

organ

94

snare drum

bass drum

closed hat

bass

organ

97

snare drum

bass drum

closed hat

bass

organ

100

snare drum

bass drum

closed hat

bass

organ

103

snare drum

bass drum

closed hat

This block contains the drum notation for measures 103, 104, and 105. The snare drum part consists of a steady quarter-note pattern. The bass drum part features a similar quarter-note pattern with occasional eighth-note pairs. The closed hat part is represented by 'x' marks on a staff, indicating cymbal hits that follow the same rhythmic pattern as the other drums.

bass

organ

This block contains the bass and organ notation for measures 103, 104, and 105. The bass line is a continuous eighth-note pattern. The organ part consists of chords and single notes in the right hand, providing harmonic support for the bass line.

snare drum

bass drum

closed hat

106

This block contains the drum notation for measures 106, 107, and 108. The snare drum part continues with a steady quarter-note pattern. The bass drum part has a similar pattern but includes a rest in measure 108. The closed hat part has 'x' marks in measures 106 and 107, followed by a rest in measure 108.

bass

organ

This block contains the bass and organ notation for measures 106, 107, and 108. The bass line continues with an eighth-note pattern. The organ part provides harmonic accompaniment with chords and single notes.

snare drum

bass drum

109

This block contains the drum notation for measures 109, 110, and 111. The snare drum part continues with a steady quarter-note pattern. The bass drum part has a similar pattern with occasional eighth-note pairs.

bass

organ

This block contains the bass and organ notation for measures 109, 110, and 111. The bass line continues with an eighth-note pattern. The organ part provides harmonic accompaniment with chords and single notes.

112

snare drum

bass drum

bass

organ

115

snare drum

bass drum

closed hat

bass

organ

118

snare drum

bass drum

closed hat

bass

organ

120

snare drum

bass drum

closed hat

bass

organ

123

snare drum

bass drum

closed hat

bass

fat synth

126

snare drum

bass drum

closed hat

bass

fat synth

129

snare drum

bass drum

closed hat

bass

fat synth

132

snare drum

bass drum

closed hat

bass

fat synth

snare drum

Genesis - ABACAB

♩ = 126,000130

7

13

20

26

32

38

44

50

56

V.S.

62

68

74

80

86

92

98

104

110

116

Genesis - ABACAB

bass drum

♩ = 126,000130

6

11

16

21

26

31

36

41

46

V.S.

2

bass drum

51

56

61

66

71

77

82

87

92

97

102

107

112

117

122

126

130

133

closed hat

Genesis - ABACAB

♩ = 126,000130

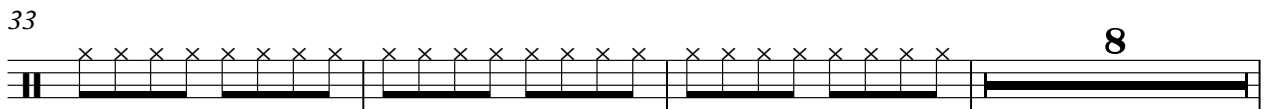
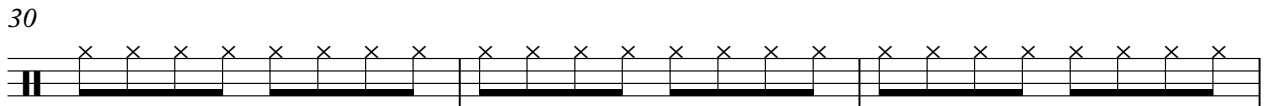
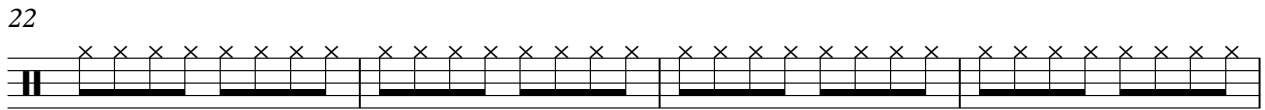
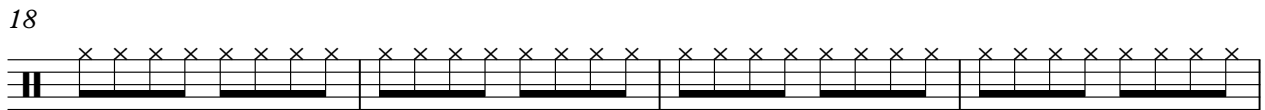
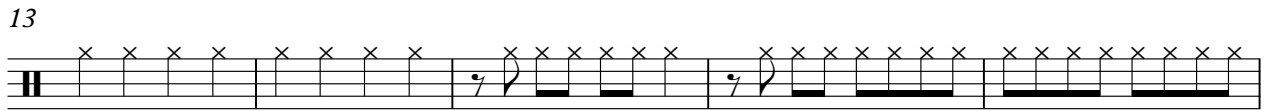
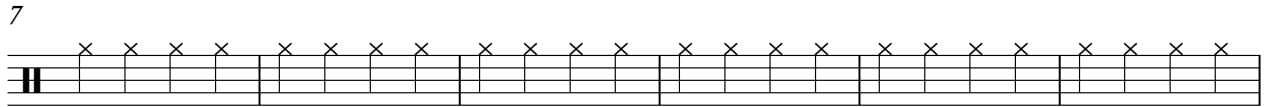

2

closed hat

44

48

52

56

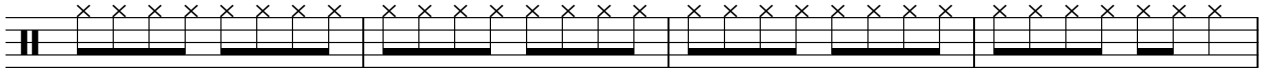

60

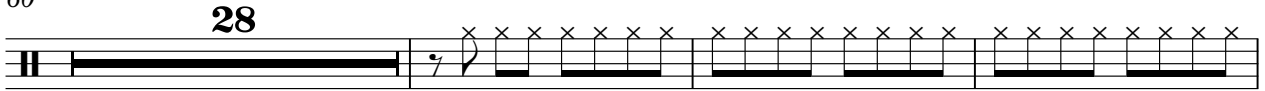

91

95

99

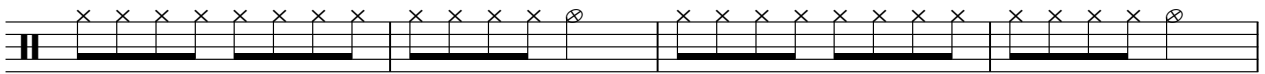

103

108

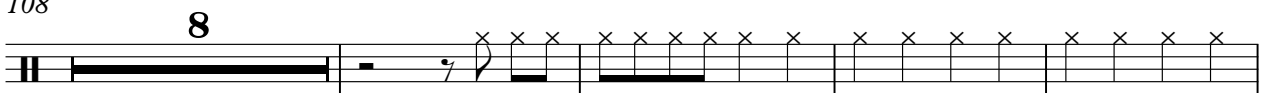

120

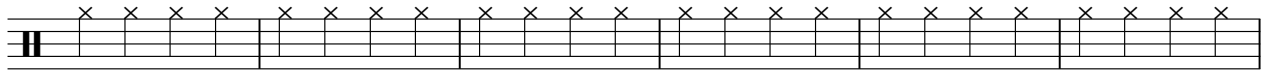

126

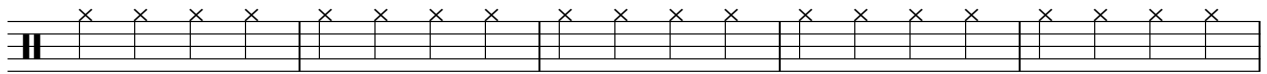

131

Genesis - ABACAB

bass

♩ = 126,000130

V.S.

82

88

92

96

100

104

108

112

116

121

V.S.

125

129

132

Genesis - ABACAB

organ

♩ = 126,000130

5

12

19

24

29

33

38

42

46

51

V.S.

55

60

64

68

87

92

97

101

106

110

114 organ 3 3 3

119 3 3 3 3 15

guitar sol

Genesis - ABACAB

♩ = 126,000130

2

6

70

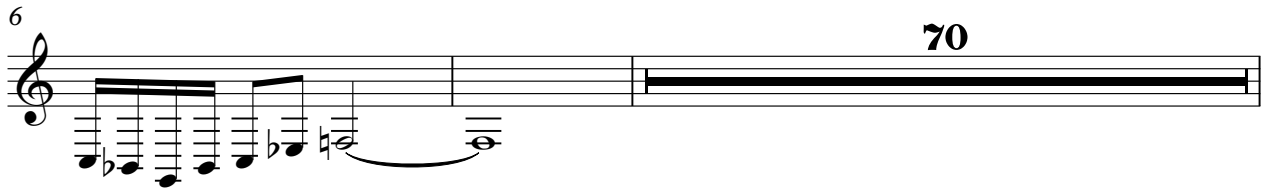

78

56

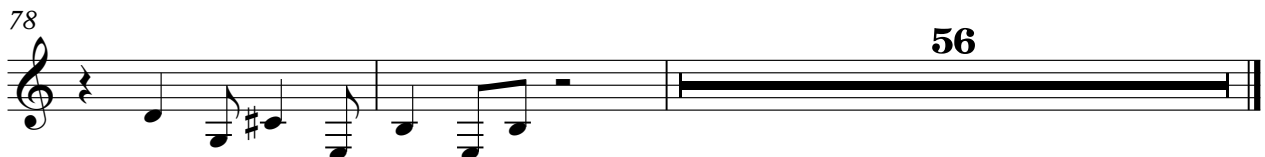

Genesis - ABACAB

fat synth

♩ = 126,000130

7

11

15

54

71

74

78

81

84

40

128

132

guitar crd

Genesis - ABACAB

♩ = 126,000130

14

18

23

28

33

36

99