

Genesis - Afterglow

♩ = 110,000916

DRUMS: 4/4 time signature. Measures 1-4 show a steady drum pattern with snare and tom hits. Measure 1 has a star symbol above the first snare hit. Measures 2-4 have 'x' marks above the snare hits.

NYLON GTR: Treble clef, 4/4 time signature. Measures 1-4 show a melodic line: G4 (quarter), A4 (quarter), B4 (quarter), C#5 (quarter), B4 (quarter), A4 (quarter), G4 (quarter), F#4 (quarter).

SLAPBASS 2: Bass clef, 4/4 time signature. Measures 1-4 show a bass line with slurs over the notes: G2 (half), F#2 (half), E2 (half), D2 (half).

ORGAN 3: Treble clef, 4/4 time signature. Measures 1-4 show chords: G4-B4-D4 (quarter), G4-B4-D4 (quarter), G4-B4-D4 (quarter), G4-B4-D4 (quarter).

DRUMS: 4/4 time signature. Measure 5 starts with a '5' above the staff. Measures 5-8 show a steady drum pattern with snare and tom hits.

NYLON GTR: Treble clef, 4/4 time signature. Measures 5-8 show a melodic line: G4 (quarter), F#4 (quarter), G4 (quarter), A4 (quarter), B4 (quarter), C#5 (quarter), B4 (quarter), A4 (quarter).

SLAPBASS 2: Bass clef, 4/4 time signature. Measures 5-8 show a bass line with slurs over the notes: G2 (half), F#2 (half), E2 (half), D2 (half).

ORGAN 3: Treble clef, 4/4 time signature. Measures 5-8 show chords: G4-B4-D4 (quarter), G4-B4-D4 (quarter), G4-B4-D4 (quarter), G4-B4-D4 (quarter).

8

RECORDER

DRUMS

NYLON GTR

SLAPBASS 2

ORGAN 3

11

RECORDER

DRUMS

NYLON GTR

SLAPBASS 2

ORGAN 3

14

RECORDER

DRUMS

NYLON GTR

SLAPBASS 2

ORGAN 3

17

RECORDER

DRUMS

NYLON GTR

SLAPBASS 2

ORGAN 3

20

RECORDER

DRUMS

NYLON GTR

SLAPBASS 2

ORGAN 3

23

RECORDER

DRUMS

NYLON GTR

SLAPBASS 2

ORGAN 3

26

29

32

RECORDER

DRUMS

NYLON GTR

SLAPBASS 2

ORGAN 3

SYN STR 2

35

RECORDER

DRUMS

NYLON GTR

SLAPBASS 2

ORGAN 3

SYN STR 2

38

RECORDER

DRUMS

NYLON GTR

SLAPBASS 2

ORGAN 3

SYN STR 2

41

RECORDER

DRUMS

NYLON GTR

SLAPBASS 2

ORGAN 3

SYN STR 2

44

RECORDER

DRUMS

NYLON GTR

SLAPBASS 2

ORGAN 3

SYN STR 2

46

RECORDER

DRUMS

NYLON GTR

SLAPBASS 2

ORGAN 3

SYN STR 2

49

RECORDER

DRUMS

NYLON GTR

SLAPBASS 2

ORGAN 3

SYN STR 2

52

RECORDER

DRUMS

NYLON GTR

SLAPBASS 2

ORGAN 3

SYN STR 2

54

RECORDER

DRUMS

NYLON GTR

SLAPBASS 2

ORGAN 3

SYN STR 2

57

RECORDER

DRUMS

NYLON GTR

SLAPBASS 2

ORGAN 3

SYN STR 2

60

RECORDER

DRUMS

NYLON GTR

SLAPBASS 2

ORGAN 3

SYN STR 2

64

RECORDER

DRUMS

NYLON GTR

SLAPBASS 2

ORGAN 3

SYN STR 2

67

RECORDER

DRUMS

NYLON GTR

SLAPBASS 2

ORGAN 3

SYN STR 2

70

RECORDER

DRUMS

NYLON GTR

SLAPBASS 2

ORGAN 3

SYN STR 2

73

RECORDER

DRUMS

NYLON GTR

SLAPBASS 2

ORGAN 3

SYN STR 2

76

RECORDER

DRUMS

NYLON GTR

SLAPBASS 2

ORGAN 3

SYN STR 2

80

RECORDER

DRUMS

NYLON GTR

SLAPBASS 2

ORGAN 3

SYN STR 2

83

RECORDER

DRUMS

NYLON GTR

SLAPBASS 2

ORGAN 3

SYN STR 2

86

RECORDER

DRUMS

NYLON GTR

SLAPBASS 2

ORGAN 3

SYN STR 2

90

RECORDER

DRUMS

NYLON GTR

SLAPBASS 2

ORGAN 3

SYN STR 2

93

RECORDER

DRUMS

NYLON GTR

SLAPBASS 2

ORGAN 3

SYN STR 2

96

RECORDER

DRUMS

NYLON GTR

SLAPBASS 2

ORGAN 3

SYN STR 2

99

RECORDER

DRUMS

NYLON GTR

SLAPBASS 2

ORGAN 3

SYN STR 2

102

DRUMS

NYLON GTR

SLAPBASS 2

ORGAN 3

SYN STR 2

105

DRUMS

NYLON GTR

SLAPBASS 2

ORGAN 3

SYN STR 2

108

DRUMS

NYLON GTR

SLAPBASS 2

ORGAN 3

SYN STR 2

111

DRUMS

NYLON GTR

SLAPBASS 2

ORGAN 3

SYN STR 2

114

DRUMS

NYLON GTR

SLAPBASS 2

ORGAN 3

SYN STR 2

RECORDER

Genesis - Afterglow

♩ = 110,000916
9

14

19

24

30

35

40

45

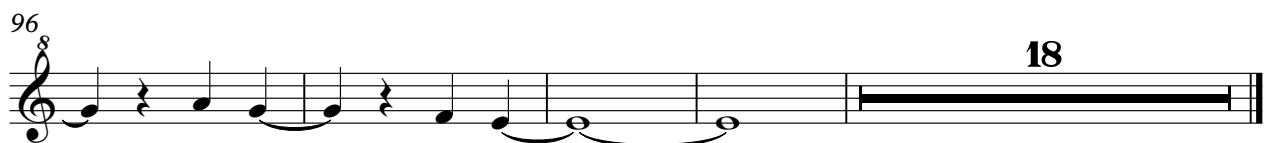
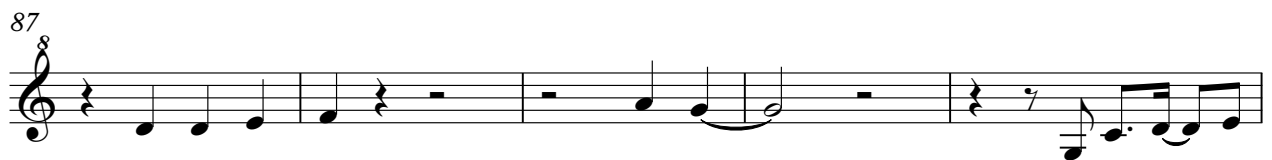

Genesis - Afterglow

DRUMS

♩ = 110,000916

7

13

19

24

29

34

40

45

51

57

V.S.

DRUMS

56

61

66

71

76

82

88

94

99

104

DRUMS

110

114

♩ = 110,000916

7

13

19

25

30

36

43

49

55

61

67

73

79

85

91

97

105

111

SLAPBASS 2

Genesis - Afterglow

♩ = 110,000916

10

19

28

37

46

55

64

73

82

V.S.

2

SLAPBASS 2

91

100

109

2

ORGAN 3

Genesis - Afterglow

♩ = 110,000916

6

10

14

18

22

26

32

V.S.

38

42

45

48

51

54

58

ORGAN 3

64

70

75

81

87

93

98

103

V.S.

ORGAN 3

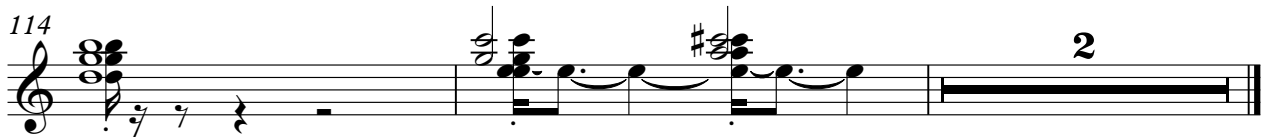
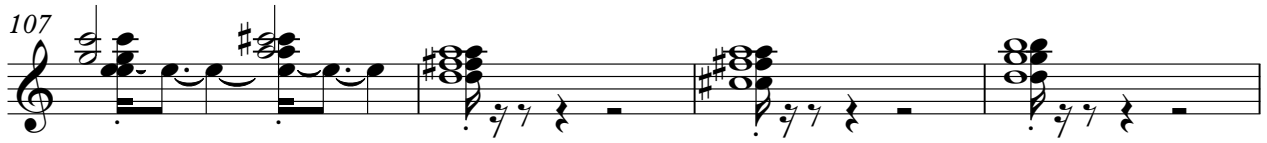

♩ = 110,000916

25

32

41

49

57

66

75

84

93

102

2

SYN STR 2

110

2