

Genesis - Driving The Last Spike

♩ = 120,000000

Snare

Percussion

Beat Box-Roland TR808

Percussion

Bass Drum

Percussion

Toms

Percussion

Hi-Hat

Percussion

Crash Cymbals

Percussion

Ride Cymbal

Percussion

12 String Acoustic

Jazz Guitar

Distorted Guitar

Electric Guitar

Guitar Echo (Dist)

Electric Guitar

Guitar Echo #2 (Dist)

Electric Guitar

Fretless Bass

Fretless Electric Bass

Bass (1 Octave Lower)

5-string Fretless Electric Bass

Choir Aahs (Chor Melody)

Soprano

Electric Grand Piano

Electric Piano

Organ-Fast Guitar Verse

Bandoneon

Lead Vox-Accordian

Bandoneon

Back Vox-Accordian

Bandoneon

Chimes

Celesta

Steam (Rev Cymbal)

Reverse Cymbals

Bright Pad

Pad 1 (New Age)

♩ = 120,000000

Warm Pad--Main Melody

FX 5 (Brightness)

6

11

15

20

Perc. E. Bass E. Bass Band. FX 5

25

Perc. E. Bass E. Bass Band. FX 5

30

Perc. E. Bass E. Bass Band. FX 5

35

Perc. J. Gtr. E. Bass E. Bass Band. FX 5

55

Perc. E. Bass E. Bass Band FX 5

58

Perc. E. Bass E. Bass Band FX 5

61

Perc. E. Bass E. Bass Band FX 5

64

Perc. Perc. Perc. Perc. E. Gtr. E. Bass E. Bass Band FX 5

68

Perc.
Perc.
Perc.
Perc.
Perc.
E. Gtr.
E. Bass
E. Bass
Band
Band
FX 5

74

Perc.
Perc.
Perc.
Perc.
Perc.
E. Gtr.
E. Bass
E. Bass
Band
Band
FX 5

79

Perc. (Snare)
Perc. (Hi-hat)
Perc. (Cymbal)
E. Gtr.
E. Bass
E. Bass
Band
Band
Rev. Cym.

84

Perc. (Snare)
Perc. (Hi-hat)
Perc. (Cymbal)
E. Gtr.
E. Bass
E. Bass
Band
Band
Rev. Cym.

89

94

99

Perc.
Perc.
Perc.
Perc.
Perc.
E. Gtr.
E. Bass
E. Bass
Band.
Band.
FX 5

104

Perc.
Perc.
Perc.
Perc.
Perc.
J. Gtr.
E. Bass
E. Bass
S.
FX 5

110

Perc. (Snare)
Perc. (Hi-hat)
Perc. (Cymbal)
J. Gtr.
E. Bass
E. Bass
S.
FX 5

115

Perc. (Snare)
Perc. (Hi-hat)
Perc. (Cymbal)
Perc. (Cymbal)
J. Gtr.
E. Bass
E. Bass
S.
Band
FX 5

120

Perc. (Snare)
Perc. (Hi-hat)
Perc. (Cymbal)
E. Bass
E. Bass
Band
FX 5

125

130

135

140

Perc. Perc. Perc. Perc. Perc. Perc. E. Gtr. E. Gtr. E. Gtr. E. Bass E. Bass Band. Band. FX 5

145

Perc. Perc. Perc. Perc. E. Gtr. E. Gtr. E. Gtr. E. Bass E. Bass

150

Perc. Perc. Perc. Perc. Perc. Perc.

E. Gtr. E. Gtr. E. Gtr. E. Bass E. Bass E. Pno. Band. FX 5

155

Perc. Perc. Perc. Perc.

E. Gtr. E. Gtr. E. Gtr. E. Bass E. Bass E. Pno. Band. FX 5

160

Perc. Perc. Perc. Perc. E. Gtr. E. Gtr. E. Gtr. E. Bass E. Bass E. Pno. Band. FX 5

165

Perc. Perc. Perc. Perc. E. Gtr. E. Gtr. E. Gtr. E. Bass E. Bass E. Pno. Band. FX 5

170

Perc.
Perc.
Perc.
Perc.
Perc.
E. Gtr.
E. Gtr.
E. Gtr.
E. Bass
E. Bass
E. Pno.
Band.
FX 5

175

Perc.
Perc.
Perc.
Perc.
E. Gtr.
E. Gtr.
E. Gtr.
E. Bass
E. Bass
E. Pno.
Band.
FX 5

180

Perc. Perc. Perc. Perc. E. Bass E. Bass E. Pno. Band. FX 5

185

Perc. Perc. Perc. Perc. Perc. E. Bass E. Bass E. Pno. Band. FX 5

190

Perc. Perc. Perc. Perc. Perc. E. Gtr. E. Gtr. E. Gtr. E. Bass E. Bass E. Pno. Band. FX 5

195

Perc. Perc. Perc. Perc. Perc. E. Gtr. E. Gtr. E. Gtr. E. Bass E. Bass E. Pno. Band. FX 5

200

Perc.
Perc.
Perc.
E. Gtr.
E. Gtr.
E. Gtr.
E. Bass
E. Bass
E. Pno.
Band
FX 5

205

Perc.
Perc.
Perc.
Perc.
E. Gtr.
E. Gtr.
E. Gtr.
E. Bass
E. Bass
E. Pno.
Band
FX 5

210

Perc.
Perc.
Perc.
Perc.
E. Gtr.
E. Gtr.
E. Gtr.
E. Bass
E. Bass
E. Pno.
Band.
FX 5

215

Perc.
Perc.
Perc.
Perc.
Perc.
E. Bass
E. Bass
E. Pno.
Band.
FX 5

220

Perc.
Perc.
Perc.
Perc.
Perc.
E. Bass
E. Bass
E. Pno.
Band
FX 5

225

Perc.
Perc.
Perc.
Perc.
E. Gtr.
E. Gtr.
E. Bass
E. Bass
Band

230

Perc. Perc. Perc. Perc. Perc. E. Gtr. E. Gtr. E. Gtr. E. Bass E. Bass S. FX 5

235

Perc. Perc. Perc. Perc. Perc. E. Gtr. E. Gtr. E. Gtr. E. Bass E. Bass S. FX 5

240

Perc.
Perc.
Perc.
Perc.
Perc.
E. Gtr.
E. Gtr.
E. Gtr.
E. Bass
E. Bass
S.
Band.
Band.
FX 5

245

Perc.
Perc.
Perc.
Perc.
Perc.
E. Gtr.
E. Bass
E. Bass
Band.
Band.
FX 5

250

253

Percussion

Genesis - Driving The Last Spike

♩ = 120,000000
Snare

66

71

77

83

89

95

101

107

113

119

125

131

137

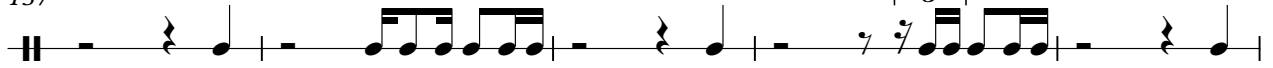

142

147

153

160

166

172

178

184

191

198

204

210

214

218

224

230

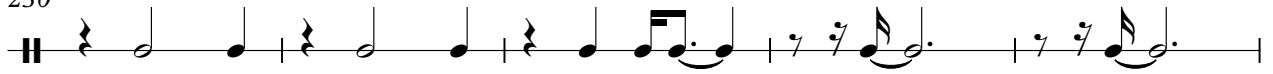

235

240

245

250

Genesis - Driving The Last Spike

Percussion

♩ = 120,000000
Beat Box-Roland TR808

V.S.

42

44

46

48

50

52

53

55

56

57

V.S.

59

60

61

63

64

65

66

Genesis - Driving The Last Spike

Percussion

♩ = 120,000000

Bass Drum

66

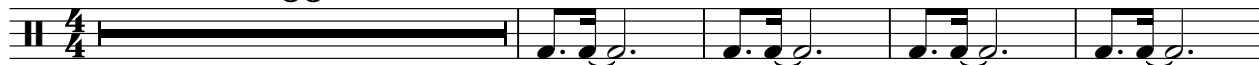

71

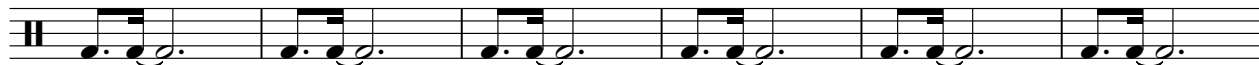

77

83

89

95

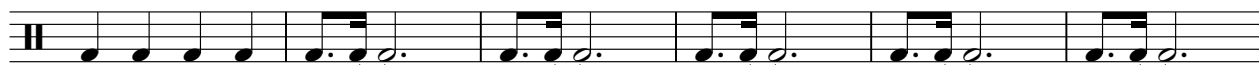

101

107

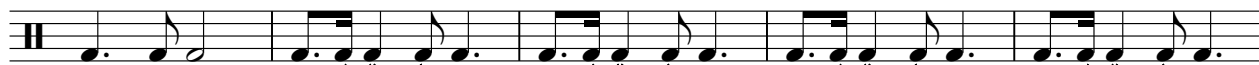

112

117

V.S.

122

127

132

138

144

149

155

162

169

176

183

190

197

204

211

218

225

230

235

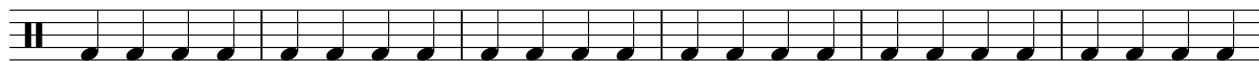

241

V.S.

4

Percussion

246

251

253

Genesis - Driving The Last Spike

Percussion

♩ = 120,000000

Toms

67

71

82

96

107

134

150

170

193

195

2

Percussion

217

232

236

240

245

Genesis - Driving The Last Spike

Percussion

♩ = 120,000000

Hi-Hat

70

72

75

77

80

83

86

88

91

93

V.S.

2

Percussion

96

98

101

104

106

109

112

115

118

121

Percussion

124

127

130

133

136

138

141

151

153

156

158

160

162

164

166

168

171

173

175

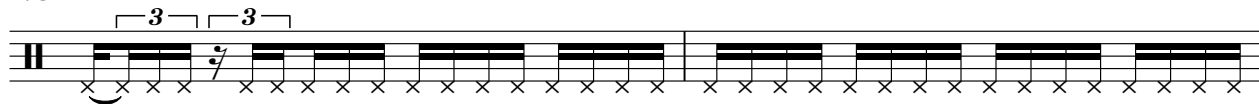

177

179

181

183

185

188

190

192

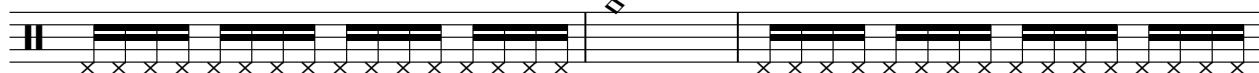

V.S.

195

198

200

202

204

206

208

210

212

214

216

219

221

223

233

236

239

242

245

248

V.S.

8

Percussion

250

Genesis - Driving The Last Spike

Percussion

♩ = 120,000000

Crash Cymbals

66

73

84

101

135

144

149

163

180

188

2

Percussion

198

214

223

229

234

251

3

Genesis - Driving The Last Spike

Percussion

♩ = 120,000000
Ride Cymbal

142

145

148

151

74

227

230

232

23

♩ = 120,000000
12 String Acoustic **38**

42

48 **56**

108

114

118 **137**

Genesis - Driving The Last Spike

Electric Guitar

♩ = 120,000000
Distorted Guitar

2

7

12

17

47

70

77

81

85

89

4

96

103

31

139

144

148

153

158

163

168

173

178

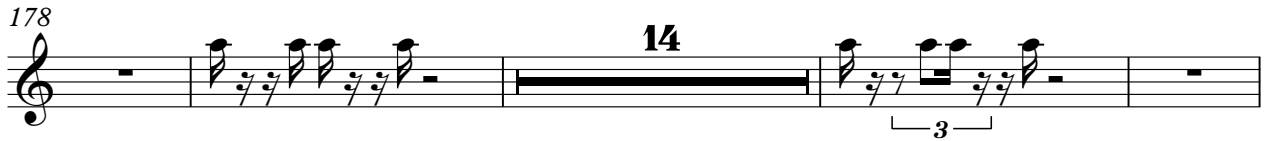

14

3

196

201

206

211

14

3

228

232

3

236

240

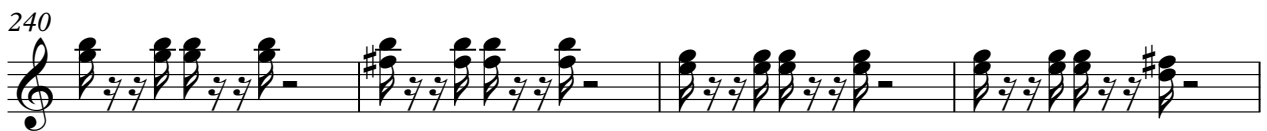

244

251

Genesis - Driving The Last Spike

Electric Guitar

♩ = 120,000000
Guitar Echo (Dist)

169

173

177

194

198

202

206

210

227

231

235

238

241

251

Electric Guitar

Genesis - Driving The Last Spike

♩ = 120,000000

Guitar Echo #2 (Dist) **142**

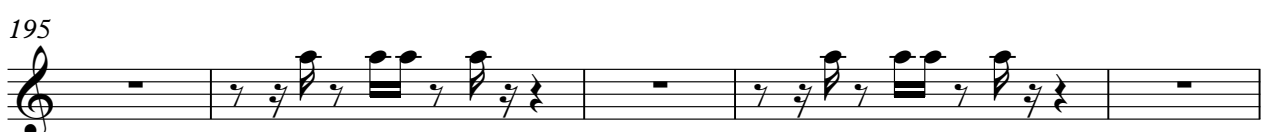
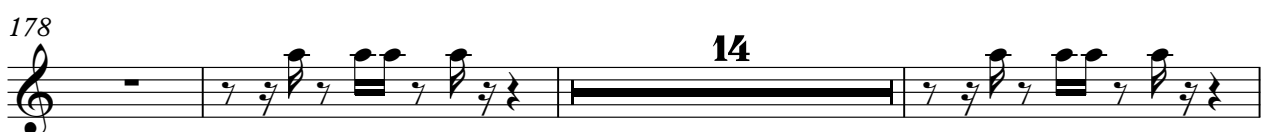
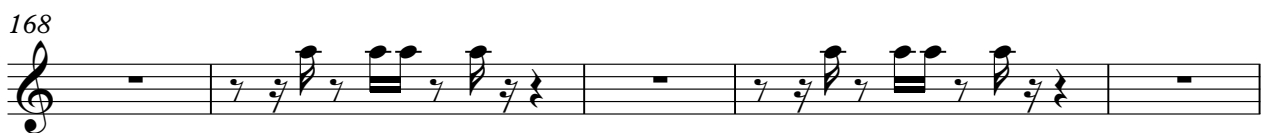
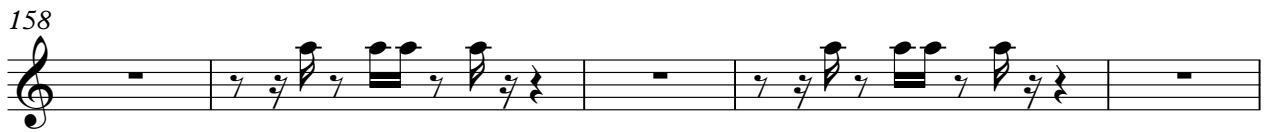
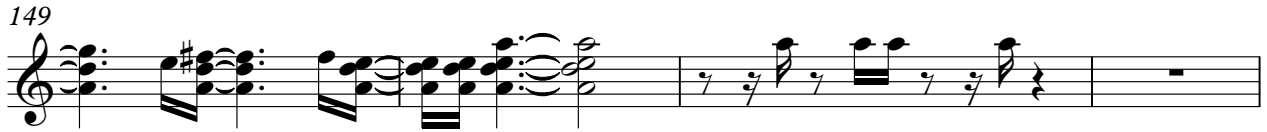
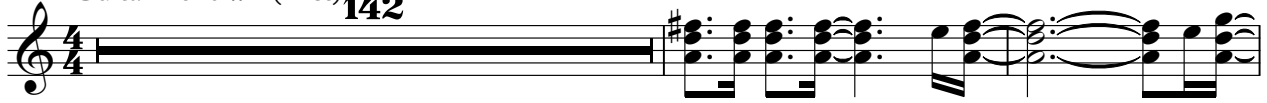

200

205

210

22

234

237

240

243

7

252

Genesis - Driving The Last Spike

Fretless Electric Bass

♩ = 120,000000

Fretless Bass

16

23

31

37

45

51

57

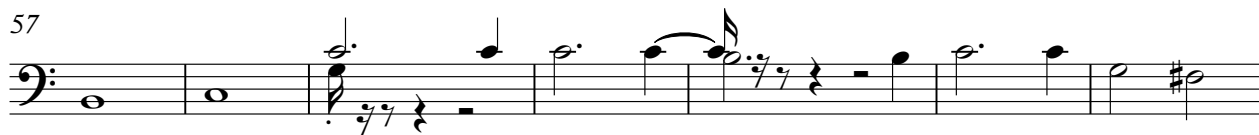

64

70

75

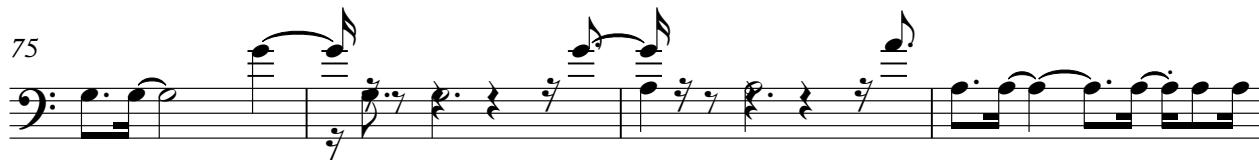

V.S.

79

85

91

96

101

105

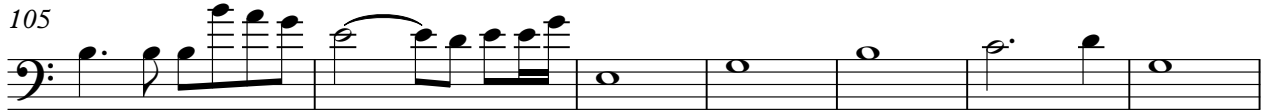

112

119

127

133

Fretless Electric Bass

138

3

142

147

153

159

165

170

175

180

185

V.S.

190

196

202

208

213

218

224

229

234

239

244

249

252

Genesis - Driving The Last Spike

5-string Fretless Electric Bass

♩ = 120,000000
Bass (1 Octave Lower)

16

23

31

37

45

51

57

64

70

75

V.S.

79

85

91

96

100

104

110

117

124

131

137

141

146

152

158

164

170

175

180

185

V.S.

190

195

201

207

212

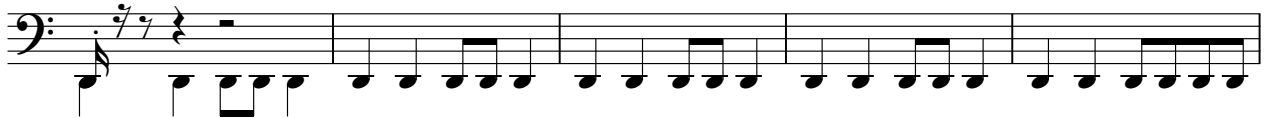

217

223

228

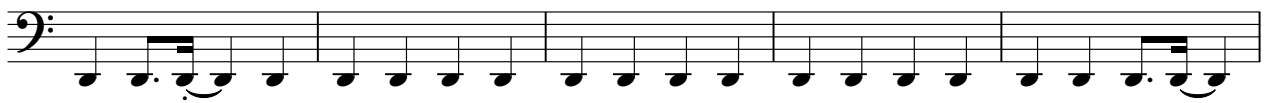

233

238

243

247

251

Genesis - Driving The Last Spike

Electric Piano

♩ = 120,000000

Electric Grand Piano

150

V.S.

212

217

222

Bandoneon

Genesis - Driving The Last Spike

♩ = 120,000000

Organ-Fast Guitar Verse

78

82

87

92

95

160

Bandoneon

Genesis - Driving The Last Spike

♩ = 120,000000
Lead Vox-Accordian

23

28

33

37

50

55

60

64

131

135

140

154

159

164

168

172

175

3

V.S.

215

219

223

244

249

Bandoneon

Genesis - Driving The Last Spike

♩ = 120,000000
Back Vox-Accordian

70

76 **16**

97

104 **31**

140 **101**

246 **4**

Genesis - Driving The Last Spike

Celesta

♩ = 120,000000
Chimes

3 **3** **2**

12

3 **239**

Genesis - Driving The Last Spike

Reverse Cymbals

♩ = 120,000000
Steam (Rev Cymbal)
79

85

93

157

253

Pad 1 (New Age)

Genesis - Driving The Last Spike

♩ = 120,000000
Bright Pad

5 2

11

2 240

FX 5 (Brightness)

Genesis - Driving The Last Spike

♩ = 120,000000
Warm Pad--Main Melody

V.S.

74 **17**

96

103

110

115

121

128

136

143 **8**

157

165

173

180

185

190

196

204

212

217

221

233

238

243

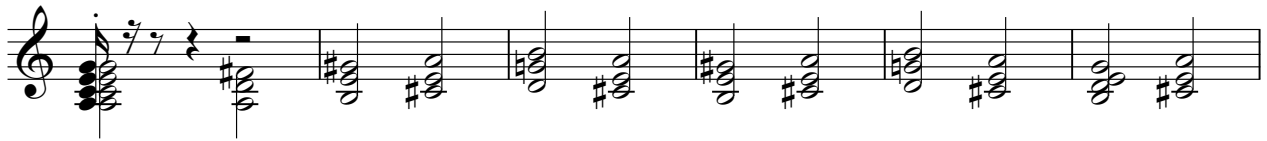

249

252

