

Genesis - Firth Of Fifth 1

♩ = 68,000229

FLUTE

DRUMS

SAW WAVE

SAW WAVE

JAZZ GTR

DISTORTION

CLEAN GTR

FRETLESS

A.PIANO 3

ORGAN 1

♩ = 68,000229

SOLO VOX

A.PIANO 1

A.PIANO 1

6

DRUMS

JAZZ GTR

DISTORTION

FRETLESS

ORGAN 1

9

DRUMS

JAZZ GTR

DISTORTION

FRETLESS

ORGAN 1

12

DRUMS

JAZZ GTR

DISTORTION

FRETLESS

ORGAN 1

15

DRUMS

JAZZ GTR

DISTORTION

FRETLESS

ORGAN 1

18

DRUMS

JAZZ GTR

DISTORTION

CLEAN GTR

FRETLESS

ORGAN 1

20

DRUMS

JAZZ GTR

CLEAN GTR

ORGAN 1

22

DRUMS

JAZZ GTR

CLEAN GTR

ORGAN 1

26

DRUMS

JAZZ GTR

CLEAN GTR

ORGAN 1

29

DRUMS

JAZZ GTR

DISTORTION

CLEAN GTR

ORGAN 1

31

DRUMS

JAZZ GTR

DISTORTION

FRETLESS

ORGAN 1

34

DRUMS

JAZZ GTR

DISTORTION

FRETLESS

ORGAN 1

A.PIANO 1

A.PIANO 1

38

FLUTE

DRUMS

FRETLESS

A.PIANO 1

A.PIANO 1

43

FLUTE

FRETLESS

A.PIANO 1

48

FLUTE

DRUMS

FRETLESS

A.PIANO 1

A.PIANO 1

51

FLUTE

DRUMS

FRETLESS

A.PIANO 1

A.PIANO 1

54

DRUMS

SAW WAVE

SAW WAVE

FRETLESS

A.PIANO 1

57

DRUMS

SAW WAVE

SAW WAVE

FRETLESS

A.PIANO 1

60

DRUMS

SAW WAVE

SAW WAVE

FRETLESS

A.PIANO 1

62

DRUMS

SAW WAVE

SAW WAVE

FRETLESS

ORGAN 1

A.PIANO 1

64

DRUMS

SAW WAVE

SAW WAVE

FRETLESS

ORGAN 1

66

DRUMS

SAW WAVE

SAW WAVE

FRETLESS

ORGAN 1

68

DRUMS

SAW WAVE

SAW WAVE

FRETLESS

ORGAN 1

70

DRUMS

SAW WAVE

SAW WAVE

FRETLESS

ORGAN 1

72

DRUMS

SAW WAVE

SAW WAVE

FRETLESS

ORGAN 1

74

DRUMS

SAW WAVE

SAW WAVE

FRETLESS

ORGAN 1

76

DRUMS

SAW WAVE

SAW WAVE

DISTORTION

FRETLESS

ORGAN 1

78

DRUMS

SAW WAVE

SAW WAVE

DISTORTION

FRETLESS

ORGAN 1

80

DRUMS

SAW WAVE

SAW WAVE

DISTORTION

FRETLESS

ORGAN 1

82

DRUMS

SAW WAVE

SAW WAVE

FRETLESS

ORGAN 1

84

DRUMS

SAW WAVE

SAW WAVE

FRETLESS

ORGAN 1

86

DRUMS

SAW WAVE

SAW WAVE

DISTORTION

FRETLESS

ORGAN 1

88

DRUMS

SAW WAVE

SAW WAVE

DISTORTION

FRETLESS

ORGAN 1

SOLO VOX

91

DRUMS

DISTORTION

FRETLESS

SOLO VOX

93

DRUMS

DISTORTION

FRETLESS

SOLO VOX

95

DRUMS

DISTORTION

FRETLESS

SOLO VOX

98

DRUMS

DISTORTION

FRETLESS

SOLO VOX

101

DRUMS

DISTORTION

FRETLESS

SOLO VOX

104

DRUMS

DISTORTION

FRETLESS

SOLO VOX

107 15

DRUMS

DISTORTION

FRETLESS

SOLO VOX

110

DRUMS

DISTORTION

FRETLESS

SOLO VOX

112

DRUMS

DISTORTION

FRETLESS

SOLO VOX

115

DRUMS

DISTORTION

FRETLESS

SOLO VOX

118

DRUMS

DISTORTION

FRETLESS

SOLO VOX

120

DRUMS

DISTORTION

FRETLESS

SOLO VOX

122 17

DRUMS

DISTORTION

FRETLESS

SOLO VOX

125

DRUMS

DISTORTION

FRETLESS

SOLO VOX

127

DRUMS

DISTORTION

FRETLESS

SOLO VOX

130

DRUMS

DISTORTION

FRETLESS

SOLO VOX

133

DRUMS

DISTORTION

FRETLESS

SOLO VOX

136

DRUMS

DISTORTION

FRETLESS

SOLO VOX

138

DRUMS

DISTORTION

FRETLESS

SOLO VOX

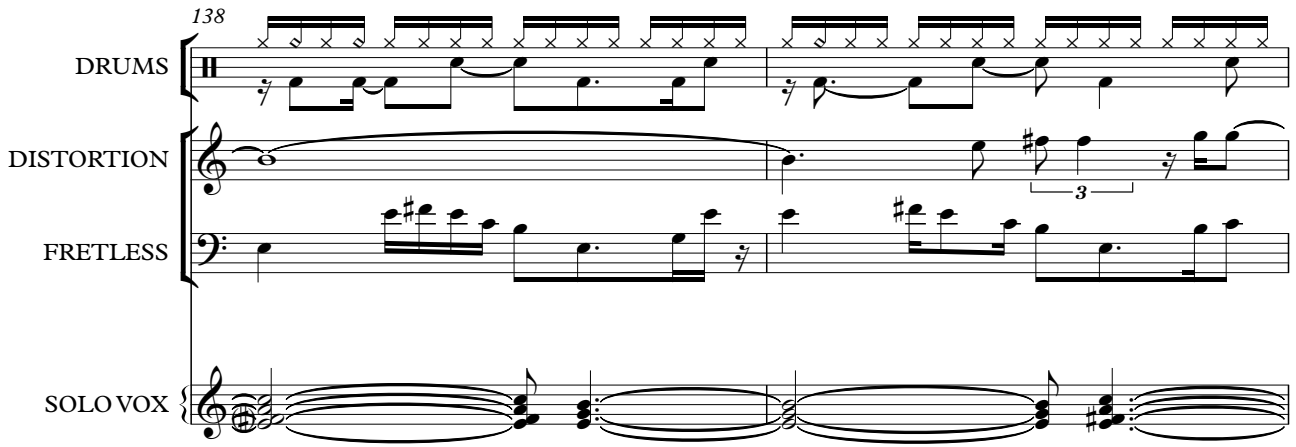

140

DRUMS

DISTORTION

FRETLESS

SOLO VOX

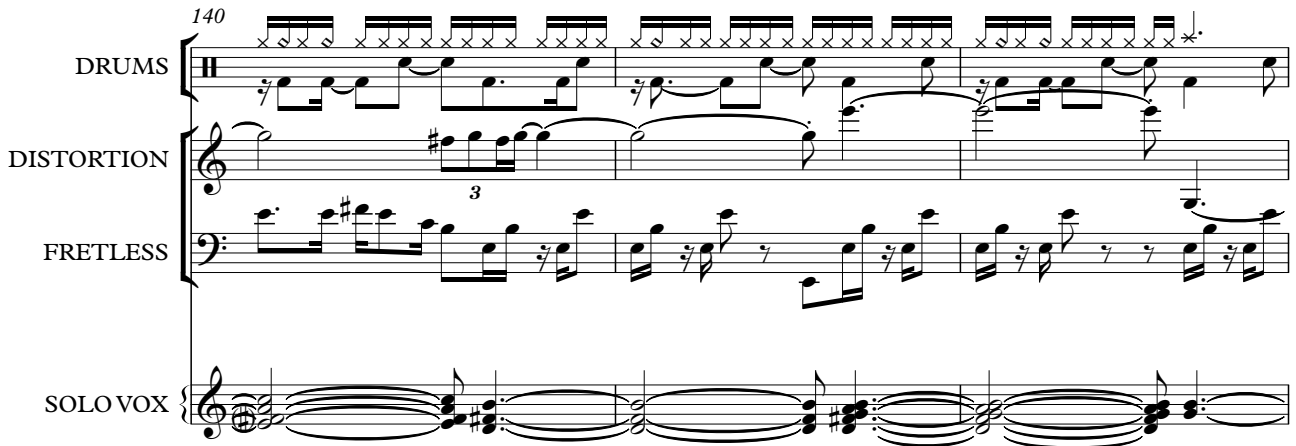

143

DRUMS

JAZZ GTR

DISTORTION

FRETLESS

ORGAN 1

SOLO VOX

146

DRUMS

JAZZ GTR

DISTORTION

FRETLESS

ORGAN 1

149

DRUMS

JAZZ GTR

DISTORTION

FRETLESS

ORGAN 1

152

DRUMS

JAZZ GTR

DISTORTION

FRETLESS

ORGAN 1

155

DRUMS

JAZZ GTR

DISTORTION

FRETLESS

A.PIANO 3

ORGAN 1

158

A.PIANO 3

ORGAN 1

160

A.PIANO 3

ORGAN 1

FLUTE

Genesis - Firth Of Fifth 1

♩ = 68,000229

39

44

48

51

53

109

Genesis - Firth Of Fifth 1

DRUMS

♩ = 68,000229

6

9

13

16

20

26

31

35

11

50

53

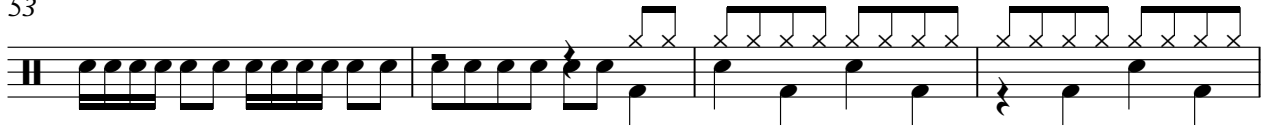

57

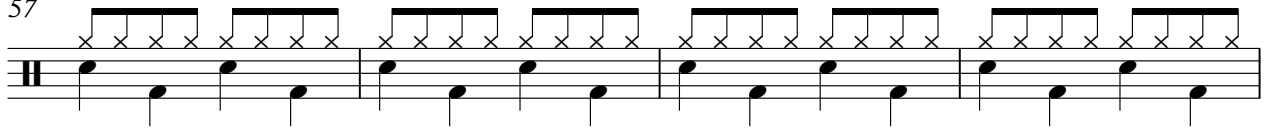

61

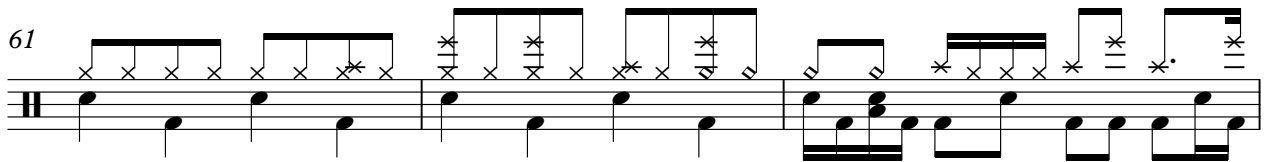

64

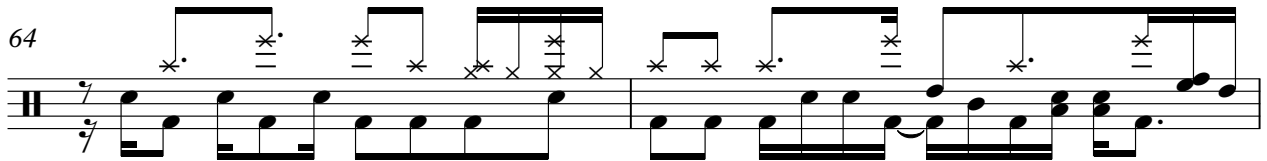

66

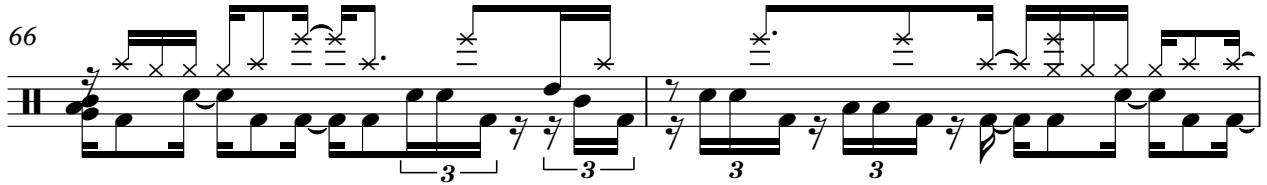

68

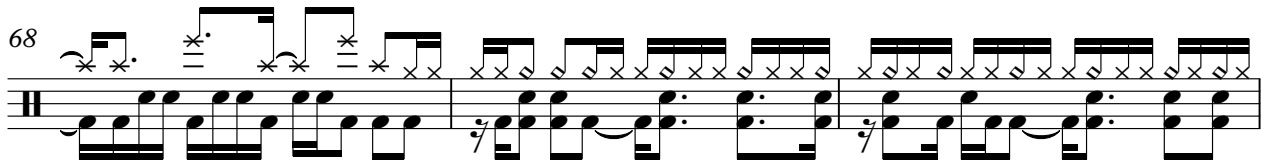

71

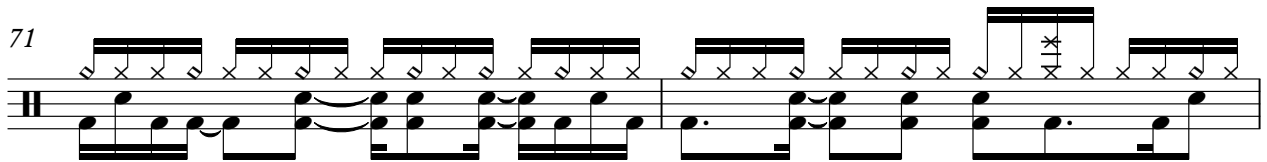

73

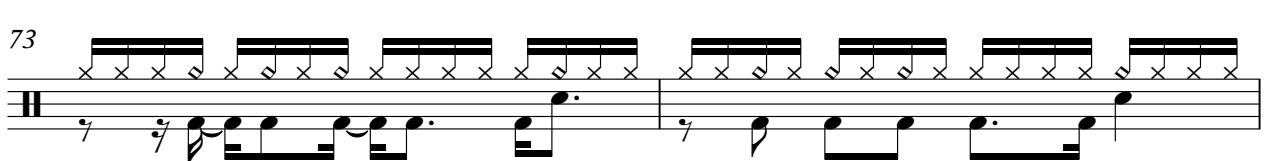

75

DRUMS

77

79

82

84

87

90

92

94

96

98

DRUMS

DRUMS

120

122

124

126

128

130

133

135

137

139

V.S.

DRUMS

141

144

148

151

154

SAW WAVE

Genesis - Firth Of Fifth 1

♩ = 68,000229

52

55

57

59

61

63

65

67

69

71

V.S.

SAW WAVE

SAW WAVE

Genesis - Firth Of Fifth 1

♩ = 68,000229

52

55

57

59

61

63

65

67

69

71

V.S.

SAW WAVE

♩ = 68,000229

6

9

13

16

19

24

29

33

109

2

JAZZ GTR

144

148

151

154

DISTORTION

Genesis - Firth Of Fifth 1

♩ = 68,000229

7

12

17

11

31

6

6

35

41

79

5

DISTORTION

87

92

96

101

106

110

114

119

123

127

DISTORTION

131

136

142

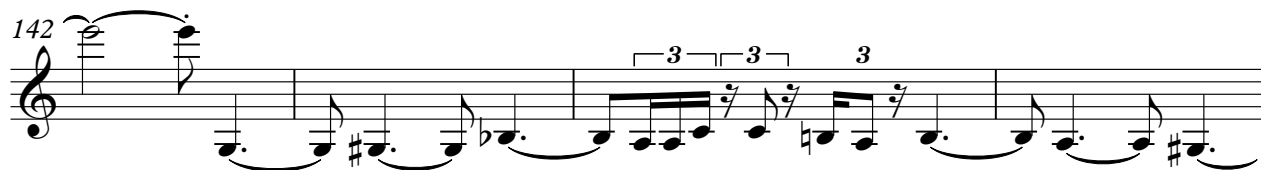

146

150

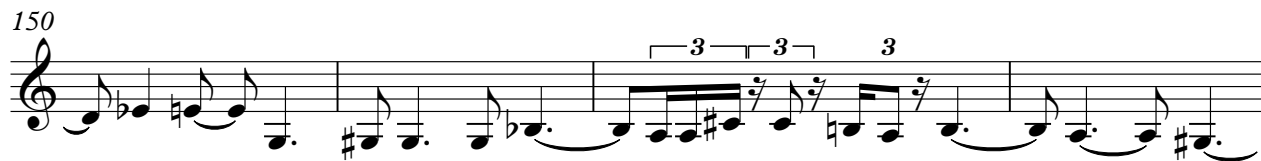

154

♩ = 68,000229

17

20

22

26

29

30

132

FRETLESS

Genesis - Firth Of Fifth 1

♩ = 68,000229

V.S.

59

62

65

68

71

75

78

81

84

88

91

94

97

100

103

106

109

112

115

119

122

125

128

131

135

138

141

144

148

152

155

6

♩ = 68,000229

154

154

157

159

2

2

ORGAN 1

Genesis - Firth Of Fifth 1

♩ = 68,000229

8

15

22

28

32

63

66

68

70

72

75

77

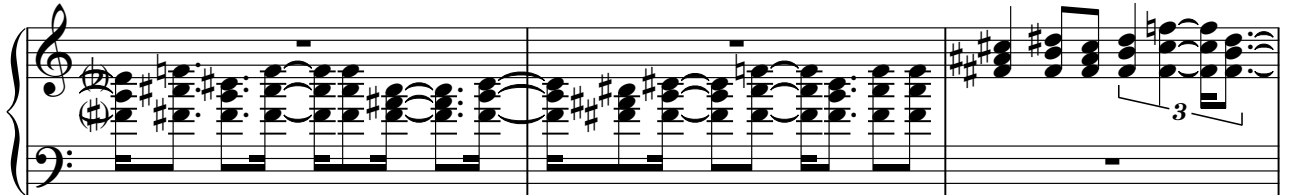

80

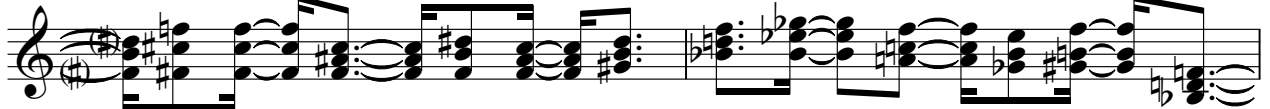

82

84

87

55

145

149

153

157

2

SOLO VOX

Genesis - Firth Of Fifth 1

♩ = 68,000229

86

91

96

101

107

113

119

125

131

136

V.S.

141

18

A.PIANO 1

Genesis - Firth Of Fifth 1

♩ = 68,000229

32

38

43

48

53

57

61

63

99

♩ = 68,000229

32

36

41

8

52

54

109