

0.0"
1.1,00
FIRTH OF FIFTH

♩ = 67,999992

10

Perc.

E. Gtr.

E. Bass

Perc. Organ

FX 5

14

Perc.

E. Gtr.

E. Bass

Perc. Organ

FX 5

18

Perc.

E. Gtr.

E. Bass

Perc. Organ

FX 5

21

Perc. E. Gtr. Perc. Organ FX 5

26

Perc. E. Gtr. Perc. Organ FX 5

29

Perc. E. Gtr. E. Gtr. E. Bass Perc. Organ FX 5

33

Perc. $\text{♩} = 715000000969$

E. Gtr.

E. Bass

Perc. Organ

FX 5 $\text{♩} = 715000000969$

Solo

Solo

39

Fl.

E. Bass

Solo

Solo

45

Fl.

Perc.

E. Bass

Solo

Solo

50

Fl. Perc. Flex. Flex. E. Bass Solo Solo

54

Perc. Flex. Flex. E. Bass Solo

57

Perc. Flex. Flex. E. Bass Solo

♩ = 75,9999678,999969 ♩ = 78,999969,000031 ♩ = 82,999969 ♩ = 85,000046

60

Perc.

Flex.

Flex.

E. Bass

Solo

♩ = 75,9999678,999969 ♩ = 78,999969,000031 ♩ = 82,999969 ♩ = 85,000046

62

Perc.

Flex.

Flex.

E. Bass

Perc. Organ

Solo

65

Perc.

Flex.

Flex.

E. Bass

Perc. Organ

7

70

73

75

Perc. Flex. Flex. E. Gtr. E. Bass Perc. Organ

78

Perc. Flex. Flex. E. Gtr. E. Bass Perc. Organ

81

Perc. Flex. Flex. E. Bass Perc. Organ

83

Perc. Flex. Flex. E. Bass

Perc. Organ

$= 103,0000992$ $= 85,000046$

85

Perc. Flex. Flex. E. Gtr. E. Bass Perc. Organ Lead 6

88

Perc. E. Gtr. E. Bass Lead 6

91

Perc. E. Gtr. E. Bass Lead 6

94

Perc. E. Gtr. E. Bass Lead 6

97

Perc. E. Gtr. E. Bass Lead 6

100

Perc. E. Gtr. E. Bass Lead 6

103

Perc. E. Gtr. E. Bass Lead 6

106

Perc. E. Gtr. E. Bass Lead 6

109

Perc. E. Gtr. E. Bass Lead 6

112

Perc. E. Gtr. E. Bass Lead 6

115

Perc. E. Gtr. E. Bass Lead 6

119

Perc.

E. Gtr.

E. Bass

Lead 6

122

Perc.

E. Gtr.

E. Bass

Lead 6

125

Perc.

E. Gtr.

E. Bass

Lead 6

128

Perc.

E. Gtr.

E. Bass

Lead 6

131

Perc.

E. Gtr.

E. Bass

Lead 6

134

Perc.

E. Gtr.

E. Bass

Lead 6

137

Perc.

E. Gtr.

E. Bass

Lead 6

140

Perc.

E. Gtr.

E. Bass

Perc. Organ

Lead 6

FX 5

144

Perc.

E. Gtr.

E. Bass

Perc. Organ

FX 5

148

Perc.

E. Gtr.

E. Bass

Perc. Organ

FX 5

152

$\text{♩} = 675,0000000000$

Perc.

E. Gtr.

E. Bass

E. Pno.

Perc. Organ

FX 5

$\text{♩} = 675,0000000000$

156

E. Pno.

Perc. Organ

158

E. Pno.

Perc. Organ

$\text{♩} = 45,999992$

Flute

♩ = 67,999992 ♩ = 71760009869

32 **7**

43

47

50

52

♩ = 778,99999000000000000000000046 ♩ = 167,000000000000000000000000

7 **25**

87

♩ = 85,000046 ♩ = 85,000000000000000000000000

54

142

♩ = 77,000000000000000000000000 ♩ = 85,000000000000000000000000 ♩ = 45,999999999999999999999999

13 **3** **2**

Percussion

♩ = 67,999992

5

8

12

15

19

25

30

♩ = 75,999988

34

11

49

52

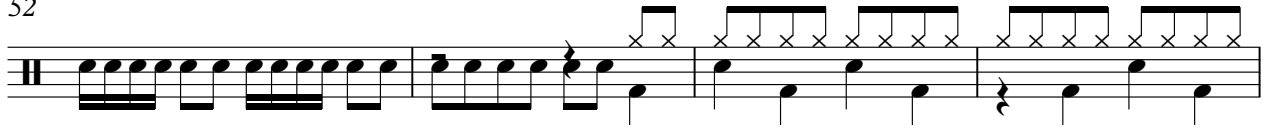

56

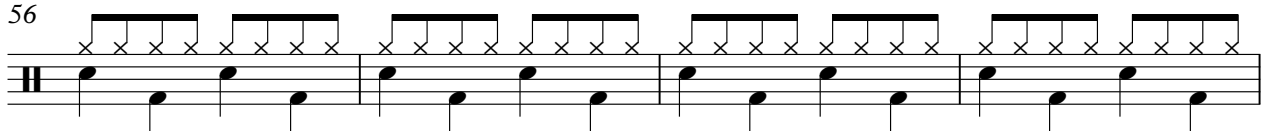

$\text{♩} = 75,99999988,99999988,99999988,99999988 = 85,000046$

60

63

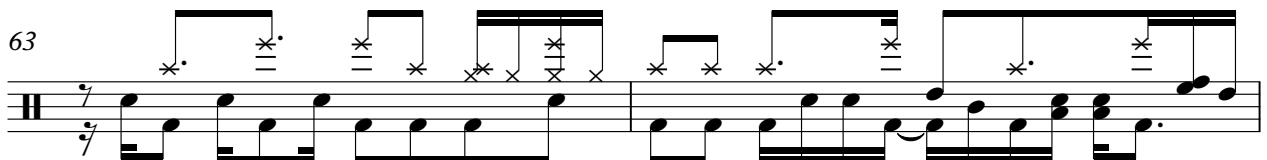

65

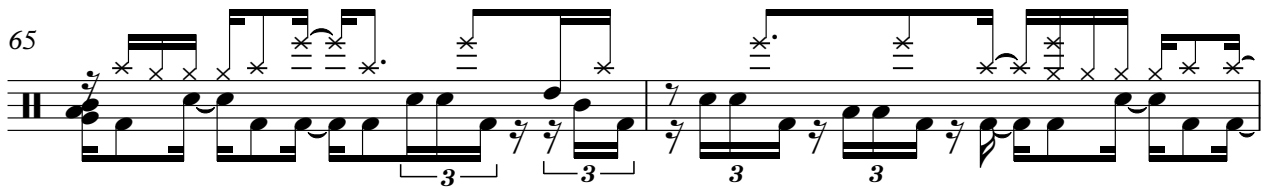

67

70

72

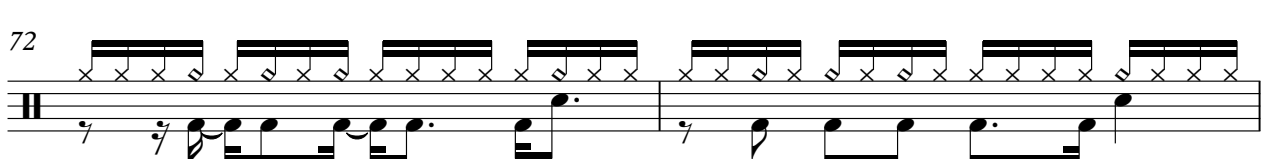

74

Percussion

76

78

81

83

86

89

91

93

95

97

Percussion

Percussion

119

121

123

125

127

129

132

134

136

138

Flexatone

♩ = 67,999992 ♩ = 7♯,0600009969

32 20

54

56

58

60 ♩ = 75,99996999969 ♩ = 88,9999698 ♩ = 82,99996946

62

64

66

68

70

V.S.

72

74

76

78

80

82

84

85

87

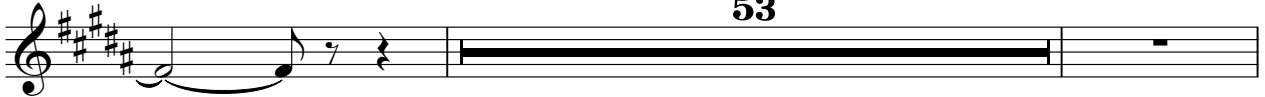

142

Flexatone

♩ = 67,999992 ♩ = 7♯,0600009969

32 20

54

56

58

60 ♩ = 75,99996999969 ♩ = 88,9999698 ♩ = 82,99996946

62

64

66

68

70

V.S.

72

74

76

78

80

82

84

85

$\text{♩} = 103,000092$

87

$\text{♩} = 85,000046$

53

142

$\text{♩} = 77,000082$ $\text{♩} = 85,000046$ $\text{♩} = 45,999996$

13 **3** **2**

86

91

94

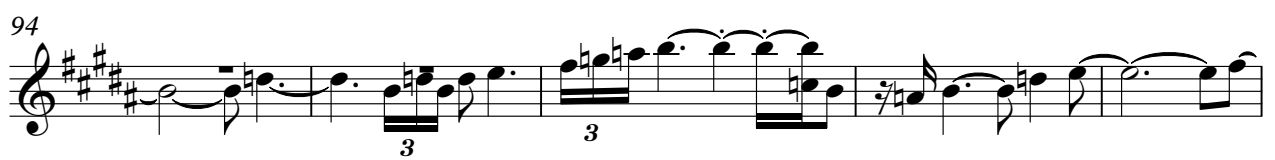

99

104

108

112

116

120

125

128

132

138

143

147

151

154

Electric Guitar

♩ = 67,999992

17

19

21

25

28

33

♩ = 71,00099969 ♩ = 77,99999969 ♩ = 67,99999946 ♩ = 67,99999946

27 25

87

♩ = 85,000046 ♩ = 85,000046

54

142

♩ = 77,00099982 ♩ = 67,99999946 ♩ = 45,99999946

13 3 2

5-string Fretless Electric Bass

♩ = 67,999992

6

10

15

11

30

♩ = 715,000989

37

42

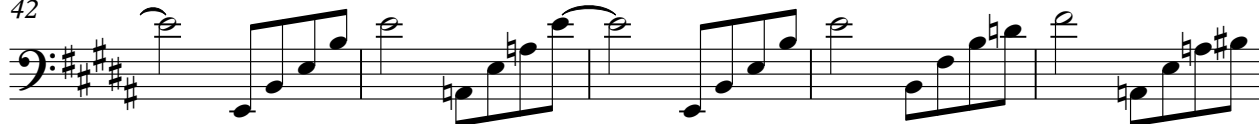

47

51

55

V.S.

58

61

♩ = 78,99996

64

67

71

74

77

81

84

♩ = 85,00004

88

91

94

97

100

103

106

109

112

115

119

V.S.

122

125

128

131

134

137

140

144

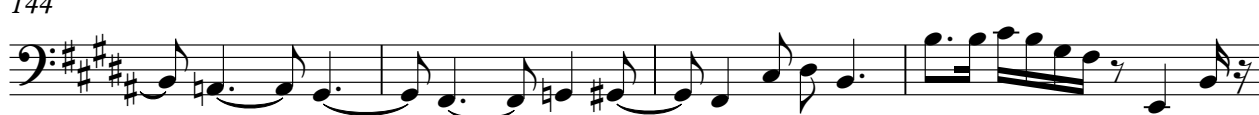

148

152

Electric Piano

♩ = 67,999992 ♩ = 71,000000 ♩ = 75,000000 ♩ = 79,000000 ♩ = 83,000000 ♩ = 87,000000

32 27 25

A single musical staff in treble clef with a key signature of three sharps (F#, C#, G#) and a 4/4 time signature. It contains three measures of whole rests. The first measure is labeled '32', the second '27', and the third '25'. Above the staff, there are six tempo markings: ♩ = 67,999992, ♩ = 71,000000, ♩ = 75,000000, ♩ = 79,000000, ♩ = 83,000000, and ♩ = 87,000000.

86 ♩ = 107,000000 ♩ = 85,000046 ♩ = 67,000000

54 13

156

158

♩ = 45,999992

Percussive Organ

♩ = 67,999992

8

15

22

28

33

♩ = 77,00000069

26

♩ = 77,00000069

Percussive Organ

62

65

67

69

71

74

76

79

81

83

86

♩ = 103,000092 ♩ = 85,000046

53

143

147

151

155

♩ = 68,999926

158

♩ = 45,999992

Lead 6 (Voice)

♩ = 67,999992 ♩ = 71,0000069 ♩ = 73,9999926

32 27 25

86 ♩ = 83,9999926 ♩ = 85,0000046

92

97

102

107

112

117

122

127

V.S.

132

137

142

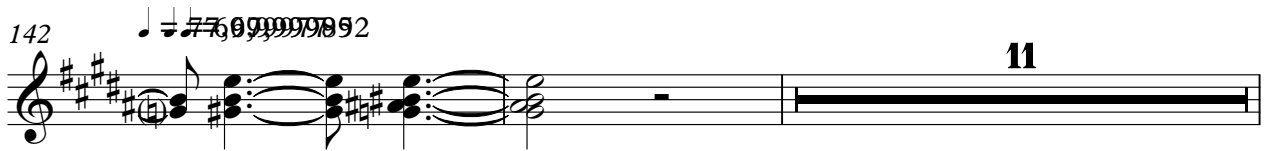

155

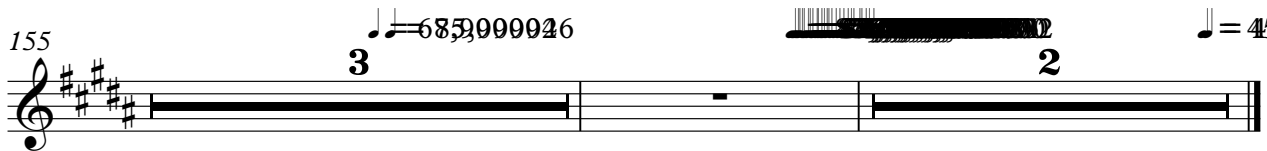

FX 5 (Brightness)

♩ = 67,999992

6

9

14

17

22

27

31

♩ = 75,999999

26

61

♩ = 78,999999

♩ = 85,000046

♩ = 107,000046

25

54

62

143

147

151

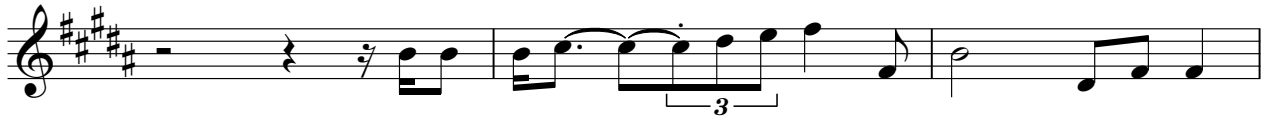

154

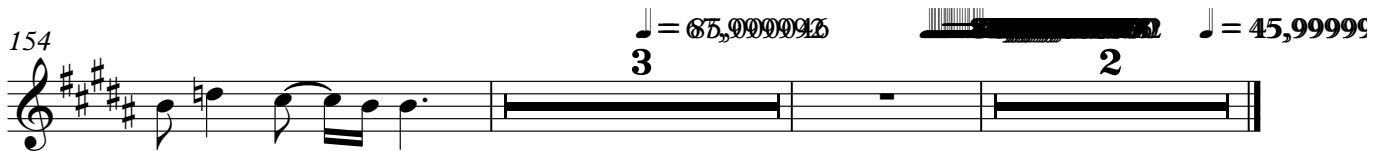

Solo

♩ = 67,999992 **32** ♩ = 75,000989

36

41 **8**

51 **7** ♩ = 75,9999

61 ♩ = 78,999925 ♩ = 85,000046 **25** **54** ♩ = 67,999926

141 ~~♩ = 85,000046~~ **13** ♩ = 67,999926 **3** ~~♩ = 85,000046~~ **2** ♩ = 45,999996