

Genesis - Hold On My Heart

♩ = 216,018494 ♩ = 87,001411

DRUMS

Track 1

MUTED GUI

MELLOW GU

DISTORTED

GMHOLDON

BU VOCALS

SYNTH STR

SYNTH STR

BOWED GLA

BOWED GLA

MELODY

♩ = 216,018494 ♩ = 87,001411

4

Split tra

DRUMS

Split tra

Split tra

Track 1

MUTED GUI

GMHOLDON

SYNTH STR

SYNTH STR

BOWED GLA

6

Split tra

Split tra

Split tra

Track 1

MUTED GUI

GMHOLDON

SYNTH STR

SYNTH STR

BOWED GLA

BOWED GLA

8

Split tra

Split tra

Split tra

Track 1

MUTED GUI

GMHOLDON

SYNTH STR

SYNTH STR

BOWED GLA

BOWED GLA

10

Split tra

DRUMS

Split tra

Split tra

Track 1

MUTED GUI

GMHOLDON

SYNTH STR

SYNTH STR

BOWED GLA

BOWED GLA

12

Split tra

DRUMS

Split tra

Split tra

Track 1

MUTED GUI

GMHOLDON

SYNTH STR

SYNTH STR

BOWED GLA

MELODY

3

14

Split tra

Split tra

Split tra

Track 1

MUTED GUI

GMHOLDON

SYNTH STR

SYNTH STR

BOWED GLA

MELODY

16

Split tra

Split tra

Split tra

Track 1

MUTED GUI

GMHOLDON

SYNTH STR

SYNTH STR

MELODY

18

Split tra

Split tra

Split tra

Track 1

MUTED GUI

GMHOLDON

SYNTH STR

SYNTH STR

MELODY

20

Split tra

Split tra

Split tra

Track 1

MUTED GUI

GMHOLDON

SYNTH STR

SYNTH STR

MELODY

22

Split tra

Split tra

Split tra

Track 1

MUTED GUI

GMHOLDON

SYNTH STR

SYNTH STR

MELODY

24

Split tra

Split tra

Split tra

Track 1

MUTED GUI

GMHOLDON

SYNTH STR

SYNTH STR

MELODY

26

Split tra

Split tra

Split tra

Track 1

MUTED GUI

GMHOLDON

SYNTH STR

SYNTH STR

MELODY

28

Split tra

Split tra

Split tra

Track 1

MUTED GUI

GMHOLDON

SYNTH STR

SYNTH STR

MELODY

30

- Split tra**: The top track, featuring a melodic line with eighth notes and a dotted quarter note.
- Split tra**: The second track, containing a single whole note.
- Split tra**: The third track, showing a rhythmic pattern of eighth notes marked with 'x' symbols, likely representing muted notes.
- Track 1**: The fourth track, containing a melodic line with eighth notes and a dotted quarter note.
- MUTED GUI**: The fifth track, featuring a complex rhythmic pattern of eighth notes with stems pointing downwards, indicating muted notes.
- GMHOLDON**: The sixth track, containing a bass line with a long note and a shorter note.
- SYNTH STR**: The seventh track, showing a chord structure with a flat sign.
- SYNTH STR**: The eighth track, containing a single whole note.
- MELODY**: The bottom track, featuring a melodic line with eighth notes and a dotted quarter note.

32

Split tra

Split tra

Split tra

Track 1

MUTED GUI

GMHOLDON

SYNTH STR

SYNTH STR

MELODY

Detailed description of the musical score: The score is for page 16, starting at measure 32. It consists of nine staves. The first three staves are labeled 'Split tra' and contain rhythmic patterns with notes and rests. The fourth staff is labeled 'Track 1' and contains a melodic line with slurs. The fifth staff is labeled 'MUTED GUI' and contains a complex rhythmic pattern with many slurs. The sixth staff is labeled 'GMHOLDON' and contains a bass line with long notes and slurs. The seventh and eighth staves are both labeled 'SYNTH STR' and contain chords and sustained notes. The ninth staff is labeled 'MELODY' and contains a simple melodic line with a sharp sign.

34

36

Split tra

Split tra

Split tra

Track 1

MUTED GUI

GMHOLDON

BU VOCALS

SYNTH STR

SYNTH STR

MELODY

38

- Split tra**: The top track, featuring a melodic line with eighth notes and quarter notes, some with accents.
- Split tra**: A second track with a single sustained note.
- Split tra**: A track with a rhythmic pattern of 'x' marks, likely representing muted strings.
- Track 1**: A track with a melodic line, including some slurs and accents.
- MUTED GUI**: A track with a complex rhythmic pattern of eighth notes, some with slurs.
- GMHOLDON**: A track with a single sustained note, possibly a low bass note.
- SYNTH STR**: A track with a chord structure, indicated by a 'b' symbol and a cluster of notes.
- SYNTH STR**: A second track with a single sustained note.
- MELODY**: The bottom track, featuring a melodic line with slurs and accents.

40

Split tra

Split tra

Split tra

Track 1

MUTED GUI

GMHOLDON

BU VOCALS

SYNTH STR

SYNTH STR

MELODY

42

Split tra

DRUMS

Split tra

Split tra

Track 1

MUTED GUI

GMHOLDON

SYNTH STR

SYNTH STR

MELODY

44

Split tra

Split tra

Split tra

Track 1

DISTORTED

GMHOLDON

SYNTH STR

SYNTH STR

46

Split tra

Split tra

Split tra

Track 1

DISTORTED

GMHOLDON

SYNTH STR

SYNTH STR

48

Split tra

Split tra

Split tra

Track 1

DISTORTED

T	3	1	0	0	0	3	3
A	3	1	0	0	0	0	0
B	0	7	10	7	0	7	0
		3	0	12	3	0	0
			7	12	7	7	13
							12
							14
							?
							?

GMHOLDON

SYNTH STR

SYNTH STR

MELODY

49

Split tra

Split tra

Split tra

Track 1

DISTORTED

GMHOLDON

SYNTH STR

SYNTH STR

MELODY

51

Split tra

DRUMS

Split tra

Split tra

Track 1

MELLOW GU

DISTORTED

GMHOLDON

SYNTH STR

SYNTH STR

MELODY

53

Split tra

Split tra

Split tra

Track 1

MELLOW GU

GMHOLDON

SYNTH STR

SYNTH STR

MELODY

55

Split tra

Split tra

Split tra

Track 1

MELLOW GU

DISTORTED

GMHOLDON

SYNTH STR

SYNTH STR

MELODY

- SYNTH STR**: Two staves, both containing chords.

57

Split tra

Split tra

Split tra

Track 1

DISTORTED

GMHOLDON

SYNTH STR

SYNTH STR

MELODY

59

Split tra

Split tra

Split tra

Track 1

DISTORTED

GMHOLDON

SYNTH STR

SYNTH STR

MELODY

61

Split tra

DRUMS

Split tra

Split tra

Track 1

DISTORTED

GMHOLDON

SYNTH STR

SYNTH STR

MELODY

63

Split tra

DRUMS

Split tra

Split tra

Track 1

DISTORTED

GMHOLDON

SYNTH STR

SYNTH STR

MELODY

3 1 4 3 4 3 1

T
A
B

65

Split tra

DRUMS

Split tra

Split tra

Track 1

MUTED GUI

GMHOLDON

SYNTH STR

SYNTH STR

BOWED GLA

BOWED GLA

MELODY

67

Split tra

DRUMS

Split tra

Split tra

Track 1

MUTED GUI

GMHOLDON

SYNTH STR

SYNTH STR

BOWED GLA

BOWED GLA

69

Split tra

DRUMS

Split tra

Split tra

Track 1

MUTED GUI

GMHOLDON

SYNTH STR

SYNTH STR

BOWED GLA

BOWED GLA

71

Split tra

DRUMS

Split tra

Split tra

Track 1

MUTED GUI

GMHOLDON

SYNTH STR

SYNTH STR

BOWED GLA

BOWED GLA

Detailed description of the musical score: The score is arranged in a vertical stack of tracks. The top track, 'Split tra', features a melodic line with eighth notes and rests. The 'DRUMS' track shows a complex rhythmic pattern with various note heads and rests. The second 'Split tra' track contains a single whole note. The third 'Split tra' track is filled with a dense pattern of 'x' marks, likely representing a percussive effect. 'Track 1' has a melodic line with eighth notes and rests. 'MUTED GUI' shows a fast, rhythmic pattern of eighth notes. 'GMHOLDON' has a melodic line with a long note and a slur. The two 'SYNTH STR' tracks have sustained notes with a slur. The two 'BOWED GLA' tracks have melodic lines with notes and slurs.

73

Split tra

DRUMS

Split tra

Split tra

Track 1

MUTED GUI

GMHOLDON

BU VOCALS

SYNTH STR

SYNTH STR

BOWED GLA

MELODY

75

Split tra

Split tra

Split tra

Track 1

MUTED GUI

GMHOLDON

BU VOCALS

SYNTH STR

SYNTH STR

BOWED GLA

MELODY

77

Split tra

Split tra

Split tra

Track 1

MUTED GUI

GMHOLDON

BU VOCALS

SYNTH STR

SYNTH STR

MELODY

Detailed description of the musical score: The score is for page 39, starting at measure 77. It consists of seven staves. The top three staves are labeled 'Split tra' and contain rhythmic patterns with stems and beams. The fourth staff is labeled 'Track 1' and contains a melodic line with stems and beams. The fifth staff is labeled 'MUTED GUI' and contains a complex rhythmic pattern with stems and beams. The sixth staff is labeled 'GMHOLDON' and contains a melodic line with stems and beams. The seventh staff is labeled 'BU VOCALS' and contains a melodic line with stems and beams. The eighth staff is labeled 'SYNTH STR' and contains a melodic line with stems and beams. The ninth staff is labeled 'SYNTH STR' and contains a melodic line with stems and beams. The tenth staff is labeled 'MELODY' and contains a melodic line with stems and beams. The score is written in a key signature of one flat and a time signature of 4/4. The first measure of the score is measure 77. The score ends at measure 80.

79

Split tra

Split tra

Split tra

Track 1

MUTED GUI

GMHOLDON

SYNTH STR

SYNTH STR

MELODY

81

Split tra

DRUMS

Split tra

Split tra

Track 1

MUTED GUI

GMHOLDON

BU VOCALS

SYNTH STR

SYNTH STR

BOWED GLA

MELODY

83

Split tra

Split tra

Split tra

Track 1

MUTED GUI

GMHOLDON

SYNTH STR

SYNTH STR

BOWED GLA

MELODY

85

Split tra

Split tra

Split tra

Track 1

MUTED GUI

GMHOLDON

BU VOCALS

SYNTH STR

SYNTH STR

BOWED GLA

MELODY

87

Split tra

Split tra

Split tra

Track 1

MUTED GUI

GMHOLDON

SYNTH STR

SYNTH STR

BOWED GLA

MELODY

89

Split tra

DRUMS

Split tra

Split tra

Track 1

MUTED GUI

GMHOLDON

BU VOCALS

SYNTH STR

SYNTH STR

BOWED GLA

MELODY

91

Split tra

DRUMS

Split tra

Split tra

Track 1

MUTED GUI

GMHOLDON

BU VOCALS

SYNTH STR

SYNTH STR

BOWED GLA

MELODY

93

Split tra

DRUMS

Split tra

Split tra

Track 1

MUTED GUI

GMHOLDON

BU VOCALS

SYNTH STR

SYNTH STR

BOWED GLA

MELODY

95

Split tra

DRUMS

Split tra

Split tra

Track 1

MUTED GUI

GMHOLDON

BU VOCALS

SYNTH STR

SYNTH STR

BOWED GLA

MELODY

97

Split tra

Split tra

Split tra

Track 1

MUTED GUI

GMHOLDON

BU VOCALS

SYNTH STR

SYNTH STR

BOWED GLA

MELODY

99

Split tra

DRUMS

Split tra

Split tra

Track 1

MUTED GUI

GMHOLDON

BU VOCALS

SYNTH STR

SYNTH STR

BOWED GLA

MELODY

101

DRUMS

Split tra

MUTED GUI

GMHOLDON

BU VOCALS

SYNTH STR

BOWED GLA

♩ = 216,018494 ♩ = 87,001411

2

7

11

15

19

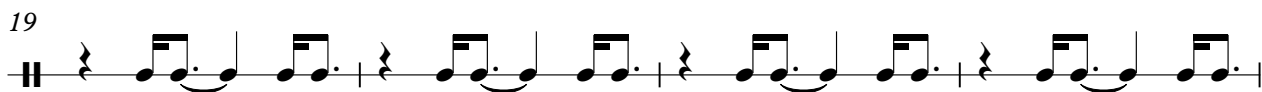

23

27

31

35

39

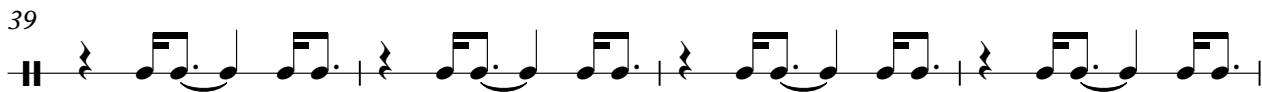

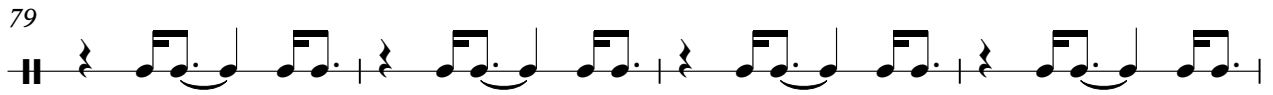
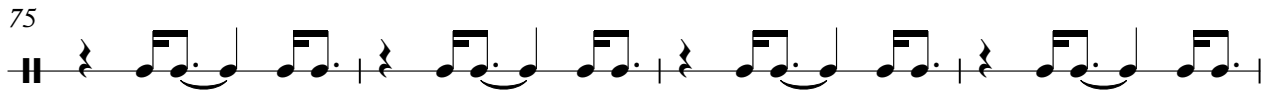
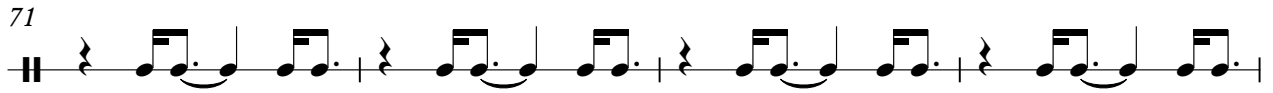
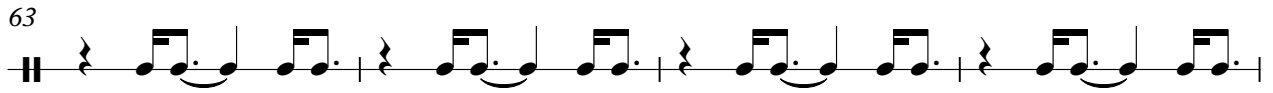
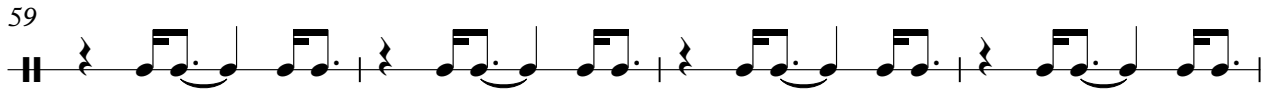
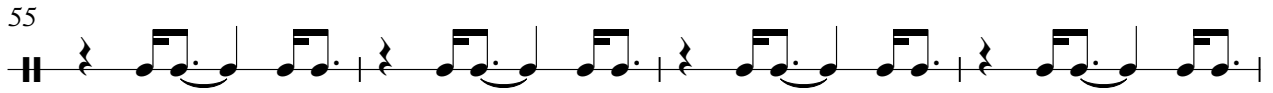
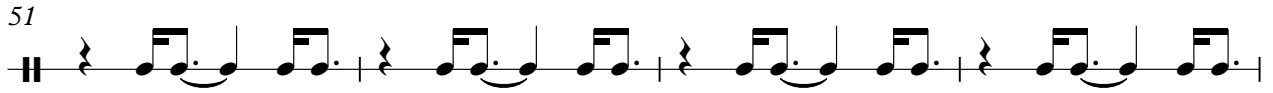
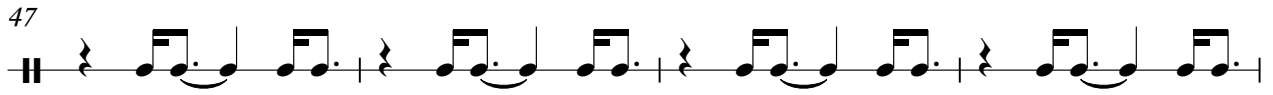
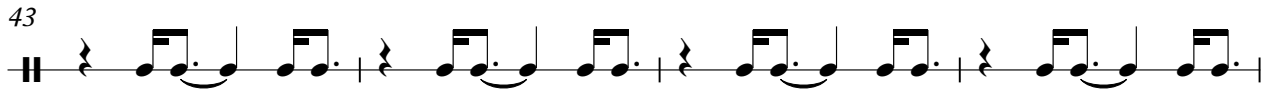

83

87

91

95

98

DRUMS

Genesis - Hold On My Heart

♩ = 216,018494 ♩ = 87,001411

2 6

12 30 7

51 8

64

70 7

82 7 2

95 3 2

Genesis - Hold On My Heart

Split tra

♩ = 216,018494 ♩ = 87,001411

2

11

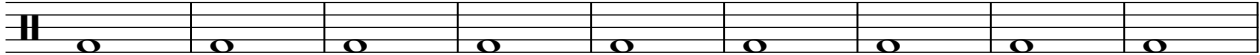

20

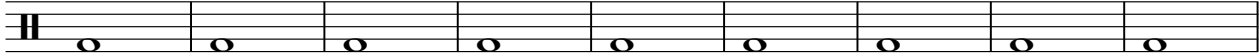

29

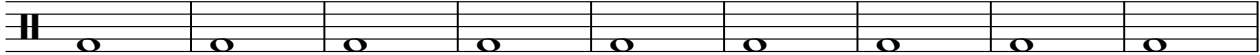

38

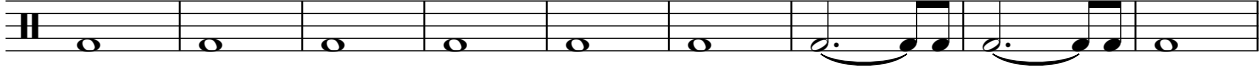

47

56

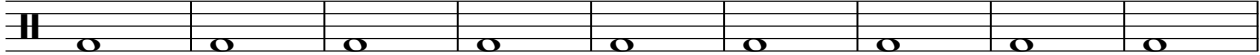

65

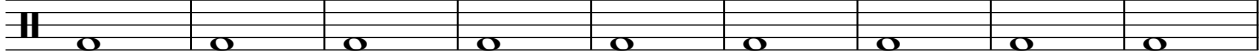

74

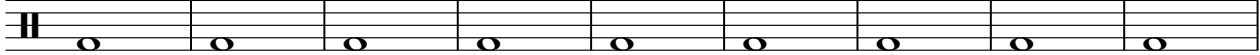

83

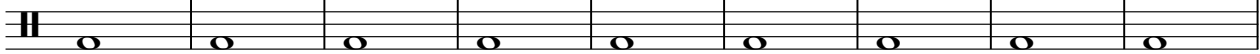

V.S.

2

Split tra

92

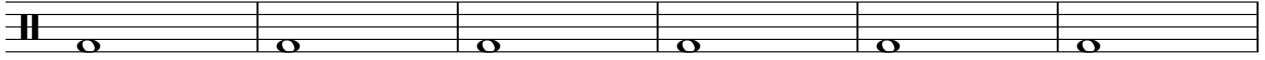

98

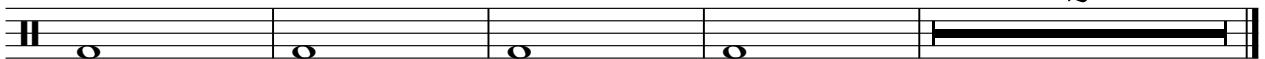

Genesis - Hold On My Heart

Split tra

♩ = 216,018494 ♩ = 87,001411

2

6

8

10

12

14

16

18

20

22

V.S.

2

Split tra

24

26

28

30

32

34

36

38

40

42

44

46

48

50

52

54

56

58

60

62

V.S.

4

Split tra

64

66

68

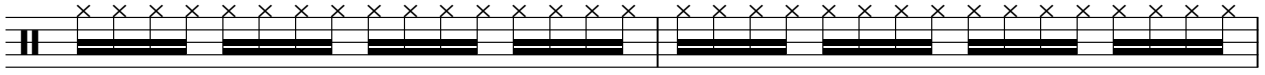

70

72

74

76

78

80

82

84

86

88

90

92

94

96

98

100

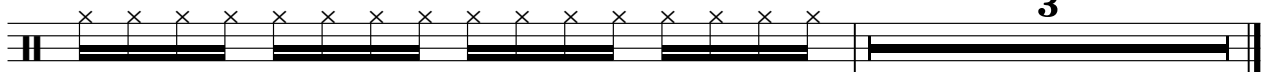

Track 1

Genesis - Hold On My Heart

♩ = 216,018494 ♪ = 87,001411

6

9

12

15

18

21

24

27

30

V.S.

33

36

39

42

45

48

51

54

57

60

4

Track 1

93

96

99

♩ = 216,018494 ♩ = 87,001411

6

9

12

14

16

18

20

22

24

68

71

73

75

77

79

81

83

85

87

V.S.

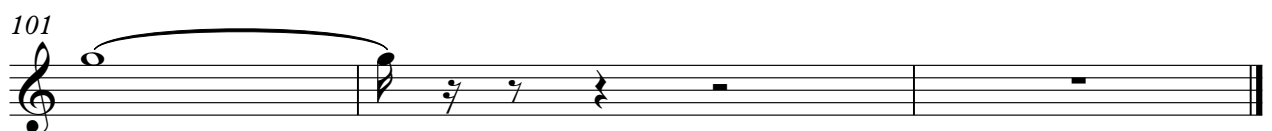

MELLOW GU

Genesis - Hold On My Heart

♩ = 216,018494 ♩ = 87,001411

48

53

48

Genesis - Hold On My Heart

DISTORTED

♩ = 216,018494 ♩ = 87,001411

41

T 3 3 3 3 3 3 3 3 3 3 3 3 3 3 3
A
B

46

T 3 3 3 3 3 3 3 3 3 3 3 3 3 3 3
A 0 3 0 7 10 0 0 7 0 0 0 0 0
B 7 12 3 0 0 9 0 7 7 13 12 14
? ?

50

4

T 3 3 3 3 3 3 3 3 3 3 3 3 3 3 3
A
B

58

T 3 3 3 3 3 3 3 3 3 3 3 3 3 3 3
A 0 0
B 1 4

62

39

T 3 4 3 1 1 1 1 4 1 3 1 4 3 4 3 1
A 3 0 3
B

♩ = 216,018494 ♩ = 87,001411

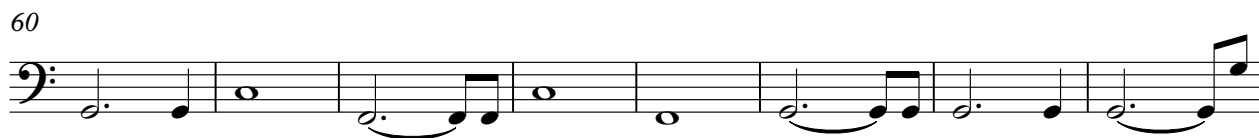

V.S.

68

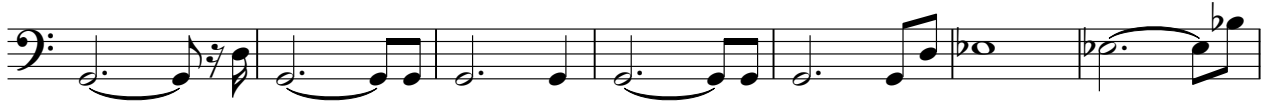

75

82

89

95

99

SYNTH STR

Genesis - Hold On My Heart

♩ = 216,018494 ♩ = 87,001411

9

17

25

33

42

51

60

69

77

V.S.

2

SYNTH STR

86

95

SYNTH STR

Genesis - Hold On My Heart

♩ = 216,018494 ♩ = 87,001411

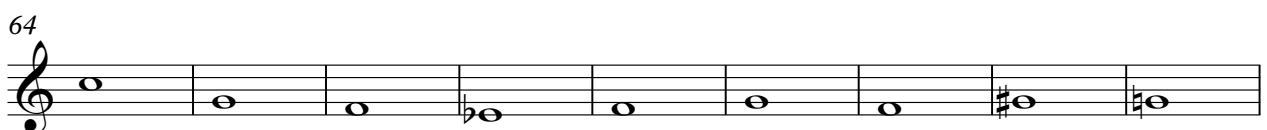
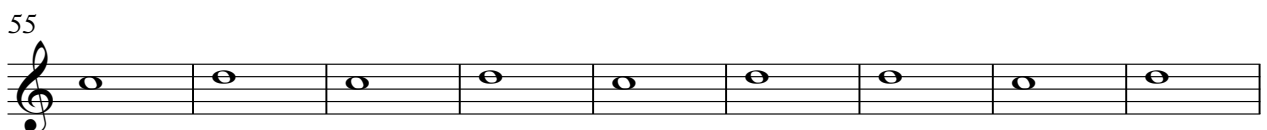
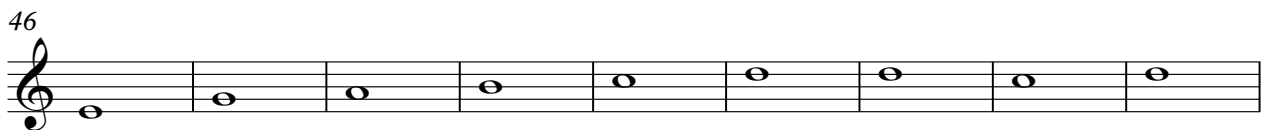

V.S.

2

SYNTH STR

91

97

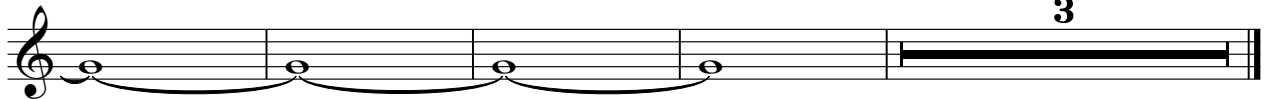

BOWED GLA

Genesis - Hold On My Heart

♩ = 216,018494 ♩ = 87,001411

3

10

53

68

31

BOWED GLA

Genesis - Hold On My Heart

♩ = 216,018494 ♩ = 87,001411

MELODY

Genesis - Hold On My Heart

♩ = 216,018494 ♩ = 87,001411

9

14

19

24

29

34

38

41

4

