

Genesis - I Can't Dance 1

♩ = 106,001450

Percussion

Tubular Bells

Tinkle Bells

Soprano Xylophone

Electric Guitar

Fretless Electric Bass

Synth Drums

FM Synth

Solo

Gunshot

7

Perc.

Tnk. Bells

Sop. Xyl.

E. Gtr.

Syn. Drums

Solo

Gun.

11

Perc.

Tnk. Bells

Sop. Xyl.

E. Gtr.

E. Bass

Syn. Drums

Solo

Gun.

15

Perc.

Tnk. Bells

Sop. Xyl.

E. Gtr.

E. Bass

Syn. Drums

Solo

Gun.

19

Perc. Tub. B. Sop. Xyl. E. Gtr. E. Bass Syn. Drums Solo Gun.

23

Perc. Tub. B. Sop. Xyl. E. Gtr. E. Bass Syn. Drums Solo Gun.

27

Perc.

Tnk. Bells

Sop. Xyl.

E. Gtr.

E. Bass

Syn. Drums

Solo

Gun.

32

Perc.

Tnk. Bells

Sop. Xyl.

E. Gtr.

E. Bass

Syn. Drums

Solo

Gun.

36

Perc.

Tub. B.

Tnk. Bells

Sop. Xyl.

E. Gtr.

E. Bass

Syn. Drums

Solo

Gun.

40

Perc.

Tub. B.

Sop. Xyl.

E. Gtr.

E. Bass

Syn. Drums

Solo

Gun.

44

Perc. Tnk. Bells Sop. Xyl. E. Gtr. E. Bass Syn. Drums FM Solo Gun.

49

Perc. Tnk. Bells Sop. Xyl. E. Gtr. Syn. Drums FM Solo Gun.

53

Perc. Tnk. Bells Sop. Xyl. E. Gtr. E. Bass Syn. Drums FM Solo Gun.

57

Perc. Tnk. Bells Sop. Xyl. E. Gtr. E. Bass Syn. Drums FM Solo Gun.

61

Perc.

Tub. B.

Sop. Xyl.

E. Gtr.

E. Bass

Syn. Drums

FM

Solo

Gun.

65

Perc.

Tub. B.

Sop. Xyl.

E. Gtr.

E. Bass

Syn. Drums

FM

Solo

Gun.

69

Perc. Tnk. Bells E. Gtr. E. Bass FM Solo Gun.

74

Perc. Sop. Xyl. E. Gtr. E. Bass Syn. Drums FM Solo Gun.

79

Perc. Sop. Xyl. E. Gtr. E. Bass Syn. Drums FM Solo Gun.

83

Perc. Sop. Xyl. E. Gtr. E. Bass Syn. Drums FM Solo Gun.

87

Perc. Sop. Xyl. E. Gtr. E. Bass Syn. Drums FM Solo Gun.

91

Perc. Sop. Xyl. E. Gtr. Syn. Drums FM Solo Gun.

95

Perc. Sop. Xyl. E. Gtr. Syn. Drums FM Solo Gun.

99

Perc. Tub. B. Sop. Xyl. E. Gtr. E. Bass Syn. Drums FM Solo Gun.

103

Perc. Tub. B. Sop. Xyl. E. Gtr. E. Bass Syn. Drums FM Solo Gun.

106

Perc. Tub. B. Sop. Xyl. E. Gtr. E. Bass Syn. Drums FM Solo Gun.

Percussion

Genesis - I Can't Dance 1

♩ = 106,001450
3

8

13

18

23

28

32

36

40

44

V.S.

49

54

58

62

66

70

75

81

86

92

Percussion

97

102

105

Tubular Bells

Genesis - I Can't Dance 1

♩ = 106,001450

19 2

24 12 2

39 2

44 18 2

66 32 2

101 2

Tinkle Bells

Genesis - I Can't Dance 1

♩ = 106,001450

7

13

19

9

33

9

4

50

57

61

9

40

Soprano Xylophone

Genesis - I Can't Dance 1

♩ = 106,001450

3

8

13

18

24

31

36

42

51

56

3

5

Soprano Xylophone

62

67

9

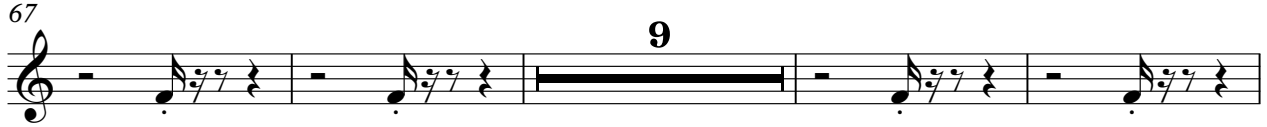

80

86

91

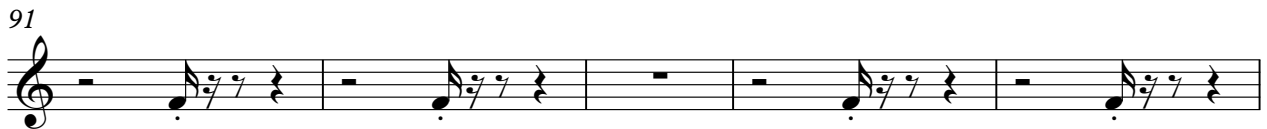

96

102

105

2

♩ = 106,001450

2

7

11

15

19

23

27

32

36

40

V.S.

44

50

54

58

62

66

71

79

83

87

91

95

99

103

106

2

♩ = 106,001450

3 8

14

18

22

26

31

35

39

43

46 5

2

Fretless Electric Bass

54

58

62

66

70

75

83

87

91

104

Genesis - I Can't Dance 1

Synth Drums

♩ = 106,001450

3

8

13

18

24

30

35

40

45

5

53

♩ = 106,001450

45

45

50

54

58

62

66

V.S.

72

77

81

85

89

93

97

101

105

Genesis - I Can't Dance 1

Solo

♩ = 106,001450

2

7

11

15

19

23

27

32

36

40

V.S.

91

95

99

103

106

♩ = 106,001450

3

7

11

15

19

23

27

31

35

39

Gunshot

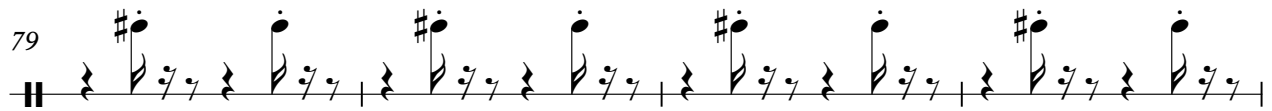
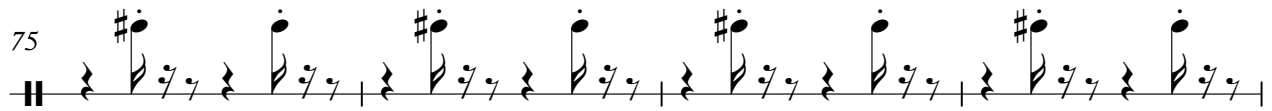
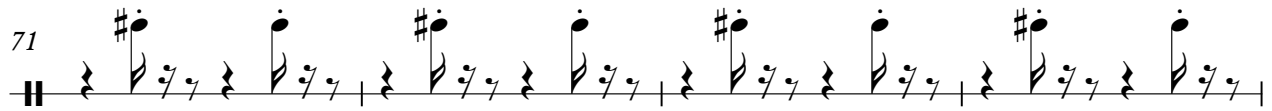
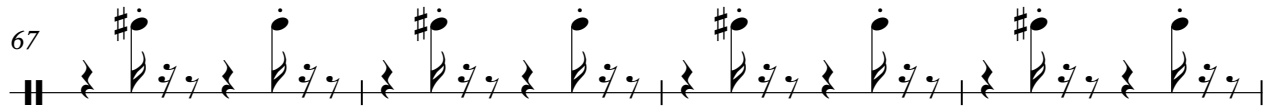
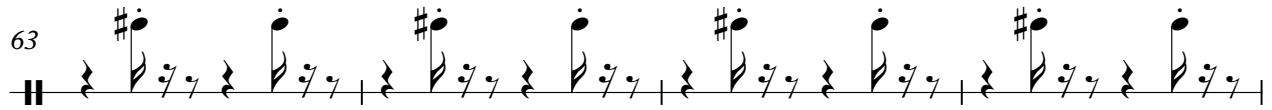
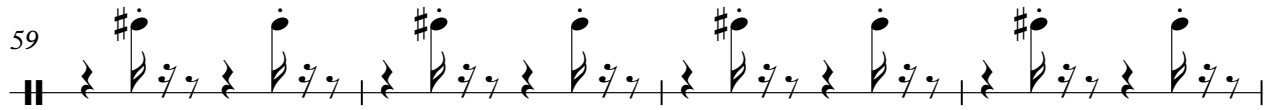
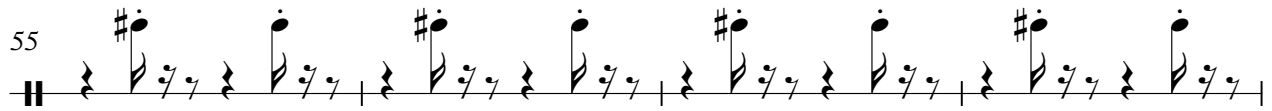
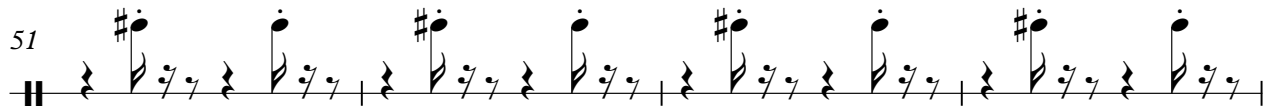
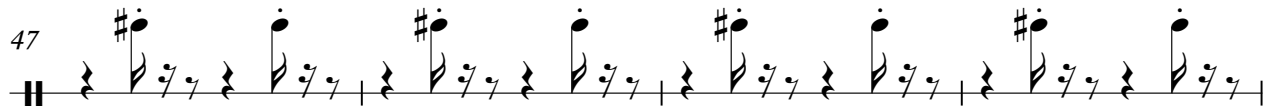

Gunshot

83

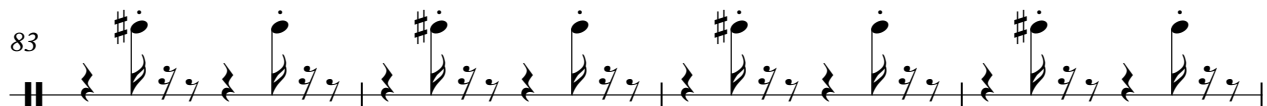

87

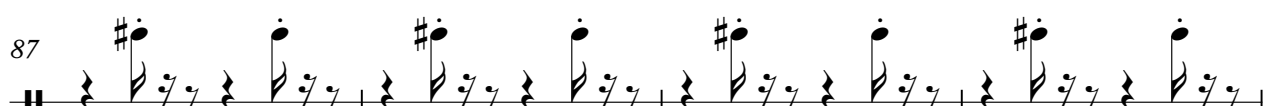

91

95

99

103

106

