

Genesis - In Too Deep

♩ = 104,000557

BOTTLEBLOW

FLUTE

DRUMS

MUTED GTR

NYLON GTR

NYLON GTR

FRETLESS

E.PIANO 2

SYN STR 1

FANTASIA

WARM PAD

♩ = 104,000557

VOICE OOHS

A.PIANO 1

FLUTE

DRUMS

NYLON GTR

FRETLESS

WARM PAD

A.PIANO 1

12

FLUTE

DRUMS

NYLON GTR

FRETLESS

WARM PAD

A.PIANO 1

17

FLUTE

DRUMS

NYLON GTR

FRETLESS

WARM PAD

A.PIANO 1

22

FLUTE

DRUMS

NYLON GTR

FRETLESS

SYN STR 1

WARM PAD

A.PIANO 1

27

FLUTE

DRUMS

FRETLESS

SYN STR 1

WARM PAD

A.PIANO 1

32

FLUTE

DRUMS

MUTED GTR

FRETLESS

E.PIANO 2

SYN STR 1

WARM PAD

37

FLUTE

DRUMS

MUTED GTR

FRETLESS

E.PIANO 2

WARM PAD

A.PIANO 1

42

FLUTE

DRUMS

MUTED GTR

FRETLESS

E.PIANO 2

WARM PAD

A.PIANO 1

47

FLUTE

DRUMS

NYLON GTR

FRETLESS

E.PIANO 2

WARM PAD

A.PIANO 1

52

FLUTE

DRUMS

NYLON GTR

FRETLESS

WARM PAD

A.PIANO 1

57

FLUTE

DRUMS

NYLON GTR

FRETLESS

WARM PAD

A.PIANO 1

62

FLUTE

DRUMS

NYLON GTR

FRETLESS

SYN STR 1

WARM PAD

A.PIANO 1

67

FLUTE

DRUMS

NYLON GTR

FRETLESS

SYN STR 1

WARM PAD

A.PIANO 1

72

FLUTE

DRUMS

MUTED GTR

FRETLESS

E.PIANO 2

SYN STR 1

WARM PAD

VOICE OOHs

77

FLUTE

DRUMS

MUTED GTR

FRETLESS

E.PIANO 2

WARM PAD

VOICE OOHs

A.PIANO 1

82

BOTTLEBLOW

FLUTE

DRUMS

MUTED GTR

NYLON GTR

NYLON GTR

FRETLESS

E.PIANO 2

FANTASIA

WARM PAD

A.PIANO 1

86

BOTTLEBLOW

DRUMS

NYLON GTR

NYLON GTR

FRETLESS

FANTASIA

WARM PAD

89

BOTTLEBLOW

DRUMS

NYLON GTR

NYLON GTR

FRETLESS

FANTASIA

WARM PAD

92

BOTTLEBLOW

DRUMS

NYLON GTR

NYLON GTR

FRETLESS

FANTASIA

WARM PAD

95

BOTTLEBLOW

FLUTE

DRUMS

NYLON GTR

NYLON GTR

FRETLESS

SYN STR 1

FANTASIA

WARM PAD

A.PIANO 1

99

FLUTE

DRUMS

NYLON GTR

NYLON GTR

FRETLESS

SYN STR 1

WARM PAD

A.PIANO 1

103

FLUTE

DRUMS

MUTED GTR

NYLON GTR

NYLON GTR

FRETLESS

E.PIANO 2

SYN STR 1

WARM PAD

VOICE OOHS

A.PIANO 1

108

FLUTE

DRUMS

MUTED GTR

FRETLESS

E.PIANO 2

SYN STR 1

WARM PAD

VOICE OOHs

113

FLUTE

DRUMS

MUTED GTR

FRETLESS

E.PIANO 2

SYN STR 1

WARM PAD

VOICE OOHs

118

FLUTE

DRUMS

MUTED GTR

FRETLESS

E.PIANO 2

SYN STR 1

WARM PAD

VOICE OOHs

123

FLUTE

DRUMS

MUTED GTR

FRETLESS

E.PIANO 2

SYN STR 1

WARM PAD

VOICE OOHs

128

FLUTE

DRUMS

MUTED GTR

FRETLESS

E.PIANO 2

SYN STR 1

WARM PAD

VOICE OOHs

BOTTLEBLOW

Genesis - In Too Deep

♩ = 104,000557

82

86

91

95

37

# Genesis - In Too Deep

FLUTE

♩ = 104,000557

6

11

16

20

25

29

33

37

41

46

V.S.

50

55

59

63

67

71

75

79

84

**11**

98

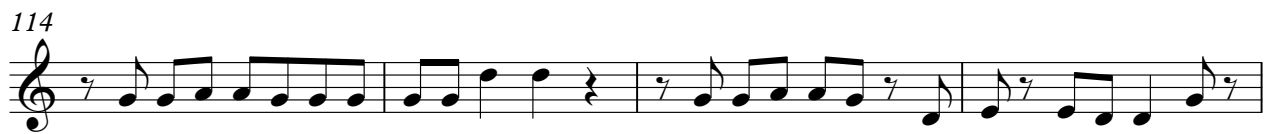

DRUMS

Genesis - In Too Deep

♩ = 104,000557

2

7

11

15

19

23

27

31

35

39

V.S.

DRUMS

83

87

91

95

99

103

107

111

115

119

V.S.

DRUMS

123

127

130

MUTED GTR

Genesis - In Too Deep

♩ = 104,000557

31

2

37

43

2

26

74

2

81

22

107

112

117

122

127

3

NYLON GTR

Genesis - In Too Deep

♩ = 104,000557

2

8

13

18

23

23

50

55

60

65

69

12

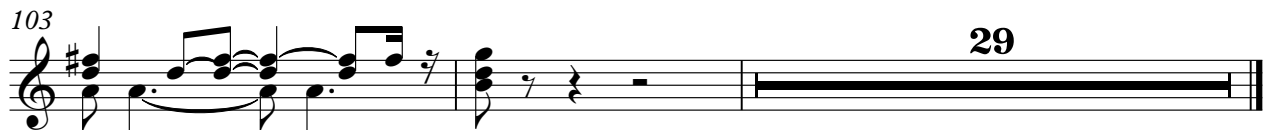
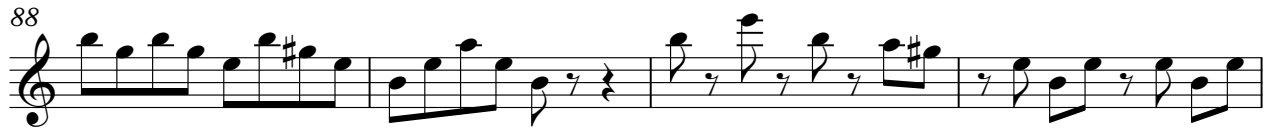

♩ = 104,000557

82

86

88

90

92

94

97

100

103

29

FRETLESS

Genesis - In Too Deep

♩ = 104,000557

10

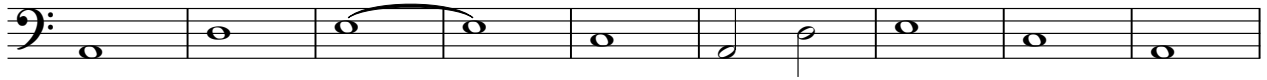

19

27

35

42

50

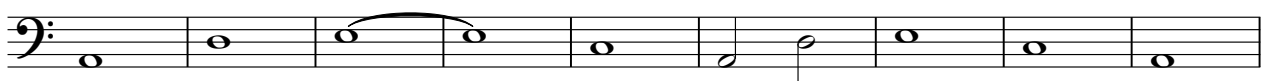

59

67

75

V.S.

82

89

97

105

111

117

123

128

♩ = 104,000557

30

30

34

38

44

24

72

76

81

19

104

108

112

116

120

124

128

SYN STR 1

Genesis - In Too Deep

♩ = 104,000557

22

29

30

65

73

23

102

6

113

120

126

2

FANTASIA

Genesis - In Too Deep

♩ = 104,000557

82

86

91

95

37

WARM PAD

Genesis - In Too Deep

♩ = 104,000557

2

11

20

29

36

42

50

59

68

75

V.S.

WARM PAD

81

88

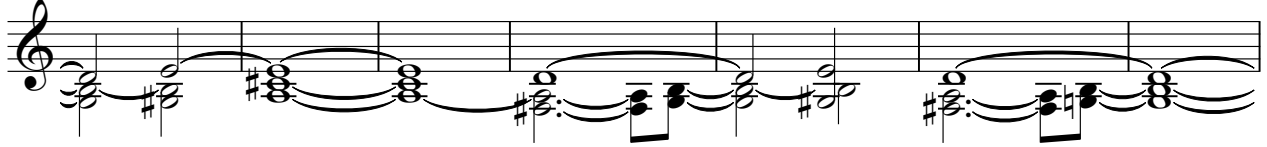

95

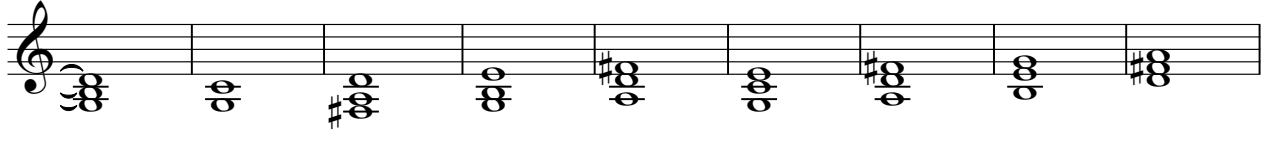

104

109

114

119

124

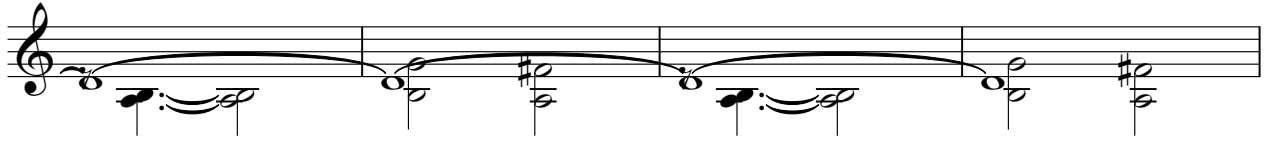

128

VOICE OOHS

Genesis - In Too Deep

♩ = 104,000557

**70**

75

**25**

104

110

116

122

127

**3**

♩ = 104,000557

2

6

10

14

18

22

26

30

9

42

46

50

54

58

62

66

70

82

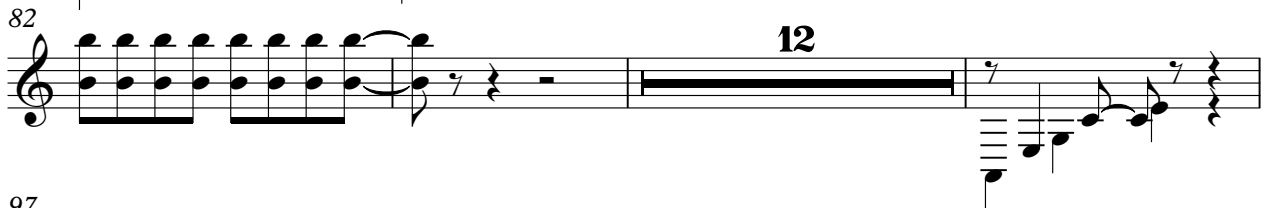

97

101

30
