

Genesis - intoodee

♩ = 104,001457

Blown Bottle

Bass Flute

Percussion

Jazz Guitar

Kora

Kora

Fretless Electric Bass

FM Synth

Tape Sampler Keyboard [Strings]

Pad 1 (New Age)

Pad 5 (Bowed)

FX 5 (Brightness)

Solo

6

B. Fl.

Perc.

Kora

E. Bass

Pad 5

Solo

(C)1994 Music Sales Ltd.
(C)1994 Music Sales Ltd.

26

B. Fl.

Perc.

E. Bass

Tape Smp. Str

Pad 5

Solo

31

B. Fl.

Perc.

J. Gtr.

E. Bass

FM

Tape Smp. Str

Pad 5

36

B. Fl.
Perc.
J. Gtr.
E. Bass
FM
Pad 5
Solo

41

B. Fl.
Perc.
J. Gtr.
E. Bass
FM
Pad 5
Solo

46

B. Fl.

Perc.

Kora

E. Bass

FM

Pad 5

Solo

51

B. Fl.

Perc.

Kora

E. Bass

Pad 5

Solo

56

B. Fl.

Perc.

Kora

E. Bass

Pad 5

Solo

61

B. Fl. Perc. Kora E. Bass Tape Smp. Str Pad 5 Solo

66

B. Fl. Perc. Kora E. Bass Tape Smp. Str Pad 5 Solo

71

B. Fl.

Perc.

J. Gtr.

E. Bass

FM

Tape Smp. Str

Pad 5

FX 5

==

76

B. Fl.

Perc.

J. Gtr.

E. Bass

FM

Pad 5

FX 5

Solo

81

B. Bottle
B. Fl.
Perc.
J. Gtr.
Kora
Kora
E. Bass
FM
Pad 1
Pad 5
Solo

85

B. Bottle
Perc.
Kora
Kora
E. Bass
Pad 1
Pad 5

88

B. Bottle

Perc.

Kora

Kora

E. Bass

Pad 1

Pad 5

91

B. Bottle

Perc.

Kora

Kora

E. Bass

Pad 1

Pad 5

94

B. Bottle

B. Fl.

Perc.

Kora

Kora

E. Bass

Tape Smp. Str

Pad 1

Pad 5

Solo

98

B. Fl.

Perc.

Kora

Kora

E. Bass

Tape Smp. Str

Pad 5

Solo

102

B. Fl.

Perc.

J. Gtr.

Kora

Kora

E. Bass

FM

Tape Smp. Str

Pad 5

FX 5

Solo

107

B. Fl.

Perc.

J. Gtr.

E. Bass

FM

Tape Smp. Str.

Pad 5

FX 5

112

B. Fl.

Perc.

J. Gtr.

E. Bass

FM

Tape Smp. Str.

Pad 5

FX 5

117

B. Fl.

Perc.

J. Gtr.

E. Bass

FM

Tape Smp. Str

Pad 5

FX 5

122

B. Fl.

Perc.

J. Gtr.

E. Bass

FM

Tape Smp. Str

Pad 5

FX 5

127

B. Fl.

Perc.

J. Gtr.

Kora

E. Bass

FM

Tape Smp. Str

Pad 5

FX 5

Blown Bottle

Genesis - intoodee

♩ = 104,001457

82

86

91

94

38

(C)1994 Music Sales Ltd.
(C)1994 Music Sales Ltd.

Bass Flute

Genesis - intoodee

♩ = 104,001457

6

10

15

19

24

28

32

36

40

45

(C)1994 Music Sales Ltd.
(C)1994 Music Sales Ltd.

V.S.

49

54

58

62

66

70

74

78

83

11

97

101

105

109

113

117

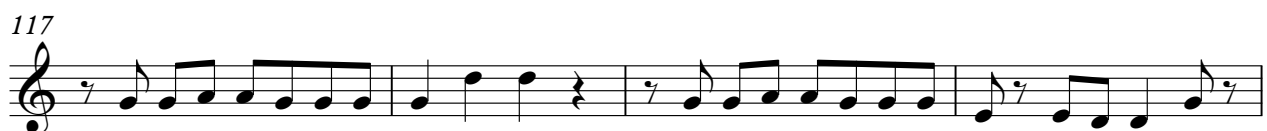

121

125

128

3

Genesis - intoodee

Percussion

♩ = 104,001457

(C)1994 Music Sales Ltd.
(C)1994 Music Sales Ltd.

V.S.

Percussion

82

86

90

94

98

102

106

110

114

118

V.S.

Percussion

122

126

129

♩ = 104,001457

31 2

36

42 2 26

73 2

80 22

106

111

116

121

126 4

(C)1994 Music Sales Ltd.
(C)1994 Music Sales Ltd.

Kora

Genesis - intoodee

♩ = 104,001457

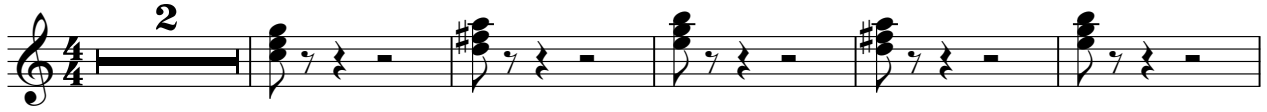

(C)1994 Music Sales Ltd.
(C)1994 Music Sales Ltd.

83

87

91

95

99

102

♩ = 104,001457

82

85

87

89

91

93

96

99

102

30

♩ = 104,001457

2

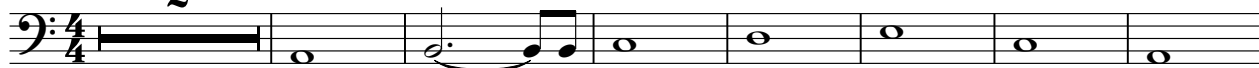

10

19

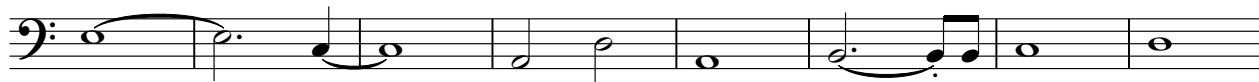

27

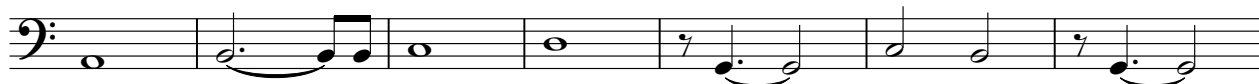

34

41

49

58

66

74

81

88

96

104

110

116

122

127

♩ = 104,001457

30

30

34

39

44

24

(C)1994 Music Sales Ltd.
(C)1994 Music Sales Ltd.

71

75

80

19

103

107

111

115

119

123

127

Genesis - intoodee

Tape Sampler Keyboard [Strings]

♩ = 104,001457

(C)1994 Music Sales Ltd.
(C)1994 Music Sales Ltd.

2

Tape Sampler Keyboard [Strings]

111

118

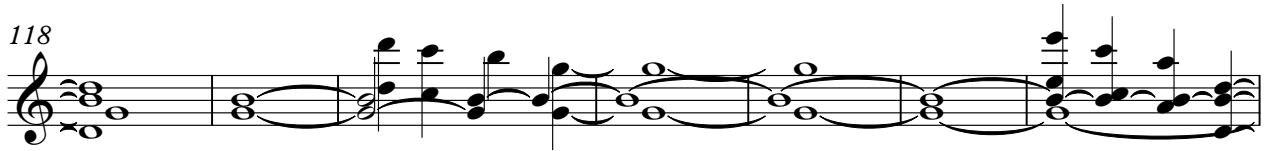

125

Pad 1 (New Age)

Genesis - intoodee

♩ = 104,001457

82

86

91

94

38

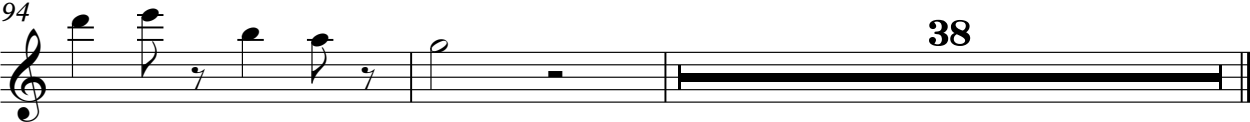

(C)1994 Music Sales Ltd.
(C)1994 Music Sales Ltd.

Pad 5 (Bowed)

Genesis - intoodee

♩ = 104,001457

2

11

20

29

35

41

49

58

67

74

(C)1994 Music Sales Ltd.
(C)1994 Music Sales Ltd.

V.S.

80

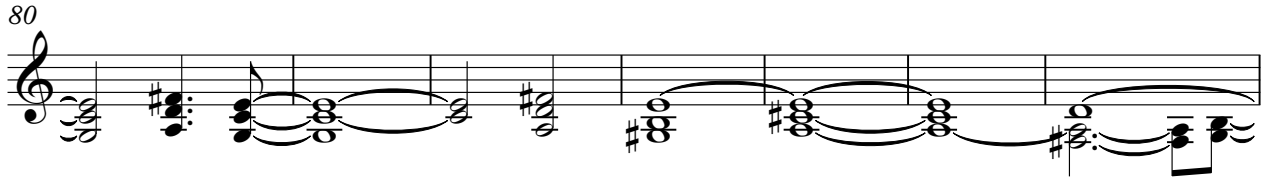

87

94

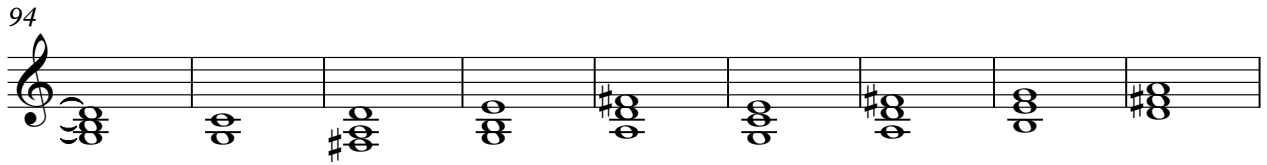

103

108

113

118

123

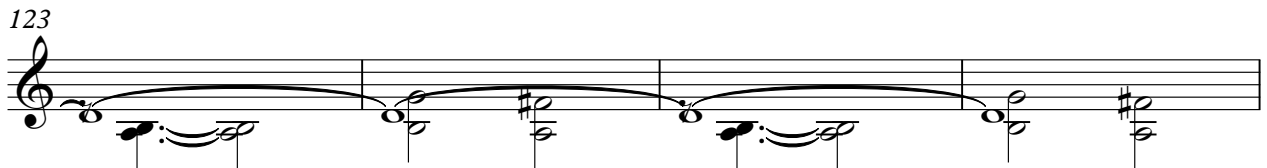

127

FX 5 (Brightness)

Genesis - intoodee

♩ = 104,001457 **70**

75 **25**

103

109

115

121

126 **4**

(C)1994 Music Sales Ltd.
(C)1994 Music Sales Ltd.

Solo

Genesis - intoodee

♩ = 104,001457

2

6

10

14

18

22

26

29

9

(C)1994 Music Sales Ltd.
(C)1994 Music Sales Ltd.

41

45

49

53

57

61

65

69

9

81

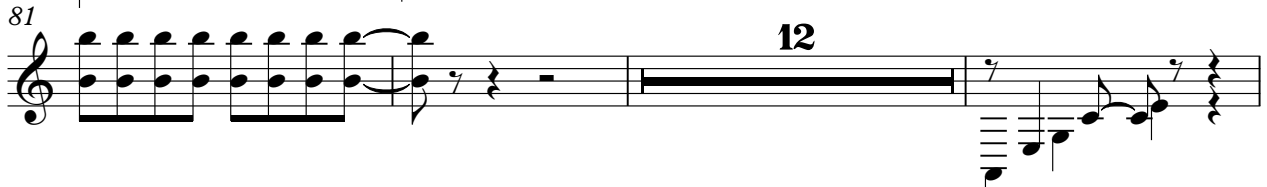

12

96

100

31