

Genesis - Invisible Touch 1

♩ = 128,000000

FLUTE

DRUMS

XYLOPHONE

MUTED GTR

MUTED GTR

FINGERDBAS

HARPSICHRD

SYNBRASS 1

SYNTH DRUM

SYNBRASS 1

SYN STR 1

SAW WAVE

GUN SHOT

♩ = 128,000000

6

DRUMS

MUTED GTR

MUTED GTR

FINGERDBAS

SYNTH DRUM

SYN STR 1

SAW WAVE

9

DRUMS

MUTED GTR

MUTED GTR

FINGERDBAS

SYNTH DRUM

SYN STR 1

SAW WAVE

12

FLUTE

DRUMS

MUTED GTR

MUTED GTR

FINGERDBAS

SYNTH DRUM

SYN STR 1

SAW WAVE

GUN SHOT

15

FLUTE

DRUMS

MUTED GTR

MUTED GTR

FINGERDBAS

SYN STR 1

GUN SHOT

18

FLUTE

DRUMS

MUTED GTR

MUTED GTR

FINGERDBAS

SYN STR 1

GUN SHOT

21

FLUTE

DRUMS

MUTED GTR

MUTED GTR

FINGERDBAS

SYN STR 1

SAW WAVE

GUN SHOT

24

FLUTE

DRUMS

MUTED GTR

MUTED GTR

FINGERDBAS

SYN STR 1

SAW WAVE

GUN SHOT

27

FLUTE

DRUMS

MUTED GTR

MUTED GTR

FINGERDBAS

SYNTH DRUM

SYN STR 1

SAW WAVE

GUN SHOT

30

FLUTE
DRUMS
MUTED GTR
MUTED GTR
FINGERDBAS
SYNTH DRUM
SYN STR 1
SAW WAVE

33

FLUTE
DRUMS
MUTED GTR
MUTED GTR
FINGERDBAS
SYNTH DRUM
SYN STR 1
SAW WAVE

36

FLUTE

DRUMS

MUTED GTR

MUTED GTR

FINGERDBAS

SYNTH DRUM

SYN STR 1

SAW WAVE

39

FLUTE

DRUMS

MUTED GTR

MUTED GTR

FINGERDBAS

SYN STR 1

42

FLUTE

DRUMS

MUTED GTR

MUTED GTR

FINGERDBAS

SYN STR 1

45

FLUTE

DRUMS

MUTED GTR

MUTED GTR

FINGERDBAS

SYN STR 1

SAW WAVE

48

FLUTE

DRUMS

MUTED GTR

MUTED GTR

FINGERDBAS

SYN STR 1

SAW WAVE

51

FLUTE
DRUMS
MUTED GTR
MUTED GTR
FINGERDBAS
SYNTH DRUM
SYN STR 1
SAW WAVE

54

FLUTE
DRUMS
MUTED GTR
MUTED GTR
FINGERDBAS
SYNTH DRUM
SYN STR 1
SAW WAVE

57

FLUTE

DRUMS

MUTED GTR

MUTED GTR

FINGERDBAS

SYNTH DRUM

SYN STR 1

SAW WAVE

60

FLUTE

DRUMS

XYLOPHONE

MUTED GTR

MUTED GTR

FINGERDBAS

HARPSICHRD

SYNBRASS 1

SYNTH DRUM

SYNBRASS 1

SYN STR 1

SAW WAVE

GUN SHOT

62

DRUMS
XYLOPHONE
FINGERDAS
HARPSICHRD
SYNBASS 1
SYNBASS 1
SYN STR 1
GUN SHOT

63

DRUMS
XYLOPHONE
FINGERDAS
HARPSICHRD
SYNBASS 1
SYNBASS 1
SYN STR 1
GUN SHOT

64

DRUMS
XYLOPHONE
FINGERDBAS
HARPSICHRD
SYNBRASS 1
SYNBRASS 1
SYN STR 1
GUN SHOT

65

DRUMS
XYLOPHONE
FINGERDBAS
HARPSICHRD
SYNBRASS 1
SYNBRASS 1
SYN STR 1
GUN SHOT

66

DRUMS
XYLOPHONE
FINGERDBAS
HARPSICHRD
SYNBRASS 1
SYNBRASS 1
SYN STR 1
GUN SHOT

67

DRUMS
XYLOPHONE
FINGERDBAS
HARPSICHRD
SYNBRASS 1
SYNBRASS 1
SYN STR 1
GUN SHOT

68

DRUMS

XYLOPHONE

FINGERDBAS

HARPSICHRD

SYNBRASS 1

SYNTH DRUM

SYNBRASS 1

SYN STR 1

SAW WAVE

GUN SHOT

69

FLUTE

DRUMS

MUTED GTR

MUTED GTR

FINGERDBAS

SYNTH DRUM

SYNBRASS 1

SYN STR 1

SAW WAVE

72

FLUTE
DRUMS
MUTED GTR
MUTED GTR
FINGERDBAS
SYNTH DRUM
SYN STR 1
SAW WAVE

75

FLUTE
DRUMS
MUTED GTR
MUTED GTR
FINGERDBAS
SYNTH DRUM
SYN STR 1
SAW WAVE

78

FLUTE

DRUMS

MUTED GTR

MUTED GTR

FINGERDBAS

SYN STR 1

81

FLUTE

DRUMS

MUTED GTR

MUTED GTR

FINGERDBAS

SYN STR 1

84

FLUTE

DRUMS

MUTED GTR

MUTED GTR

FINGERDBAS

SYN STR 1

SAW WAVE

87

FLUTE

DRUMS

XYLOPHONE

MUTED GTR

MUTED GTR

FINGERDBAS

SYN STR 1

SAW WAVE

90

FLUTE

DRUMS

XYLOPHONE

MUTED GTR

MUTED GTR

FINGERDBAS

SYNTH DRUM

SYN STR 1

SAW WAVE

93

FLUTE
DRUMS
MUTED GTR
MUTED GTR
FINGERDBAS
SYNTH DRUM
SYN STR 1
SAW WAVE

96

FLUTE
DRUMS
MUTED GTR
MUTED GTR
FINGERDBAS
SYNTH DRUM
SYN STR 1
SAW WAVE

99

FLUTE

DRUMS

MUTED GTR

MUTED GTR

FINGERDBAS

SYNTH DRUM

SYNBRASS 1

SYN STR 1

SAW WAVE

102

FLUTE

DRUMS

MUTED GTR

MUTED GTR

FINGERDBAS

SYNTH DRUM

SYNBRASS 1

SYN STR 1

SAW WAVE

105

FLUTE

DRUMS

MUTED GTR

MUTED GTR

FINGERBAS

SYNTH DRUM

SYNBRASS 1

SYN STR 1

SAW WAVE

108

FLUTE

DRUMS

XYLOPHONE

MUTED GTR

MUTED GTR

FINGERDBAS

HARPSICHRD

SYNBRASS 1

SYNTH DRUM

SYNBRASS 1

SYN STR 1

SAW WAVE

GUN SHOT

111

114

FLUTE

DRUMS

XYLOPHONE

MUTED GTR

MUTED GTR

FINGERDBAS

HARPSICHRD

SYNBRASS 1

SYNTH DRUM

SYNBRASS 1

SYN STR 1

SAW WAVE

GUN SHOT

116

FLUTE

DRUMS

XYLOPHONE

MUTED GTR

MUTED GTR

FINGERDBAS

HARPSICHRD

SYNBRASS 1

SYNTH DRUM

SYNBRASS 1

SYN STR 1

SAW WAVE

GUN SHOT

FLUTE

Genesis - Invisible Touch 1

♩ = 128,000000

11

16

21

26

31

35

39

44

49

53

V.S.

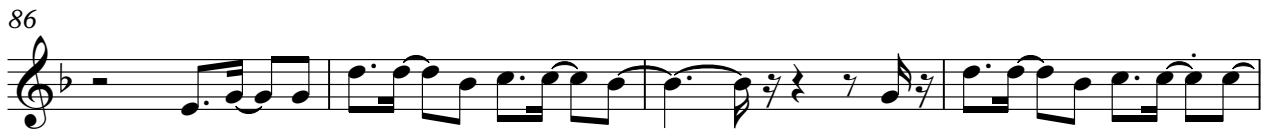

106

110

114

DRUMS

Genesis - Invisible Touch 1

♩ = 128,000000

3

7

9

11

13

15

17

19

21

23

V.S.

DRUMS

25

27

29

31

33

35

37

39

41

43

DRUMS

45

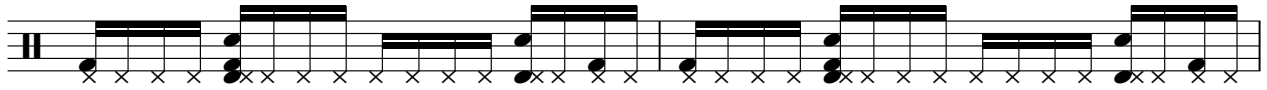

47

49

51

53

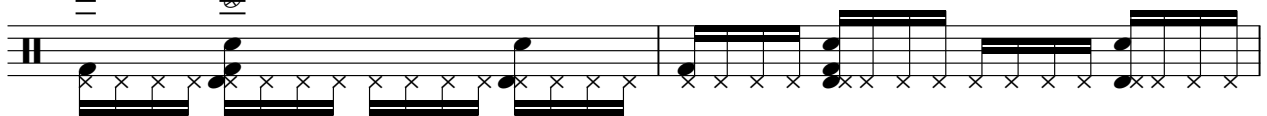

55

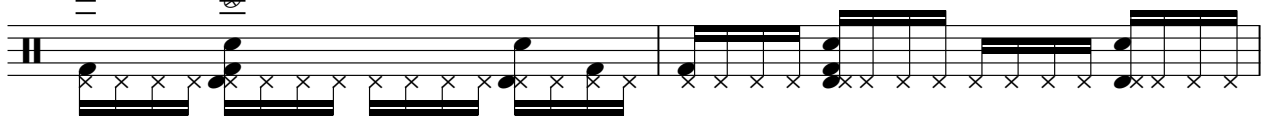

57

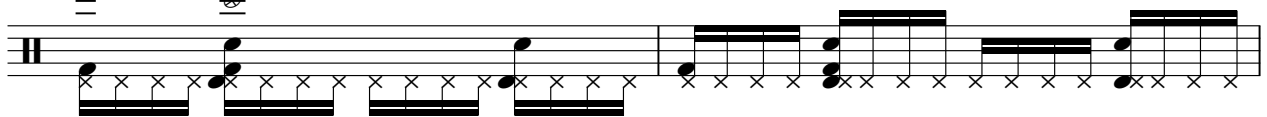

59

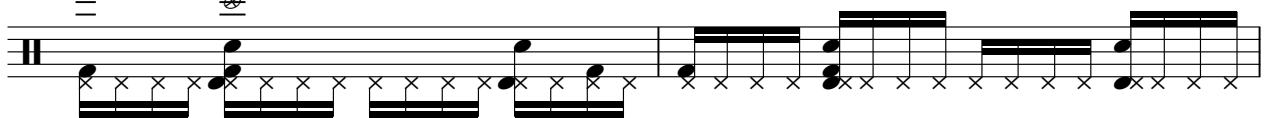

61

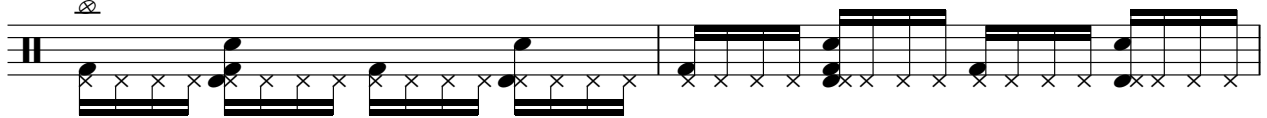

63

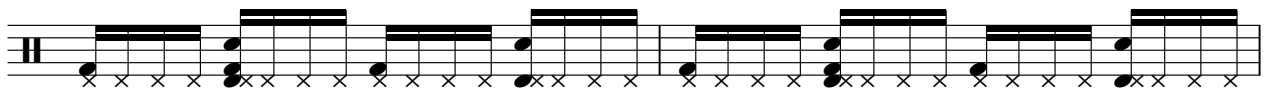

V.S.

65

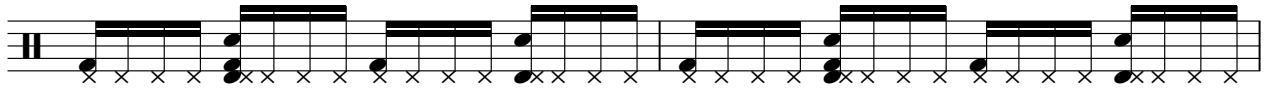

67

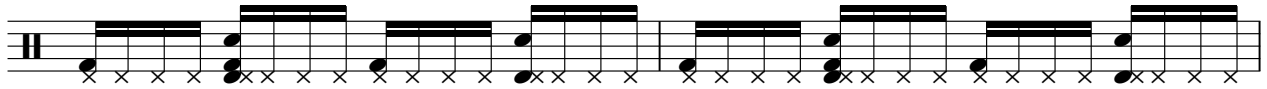

69

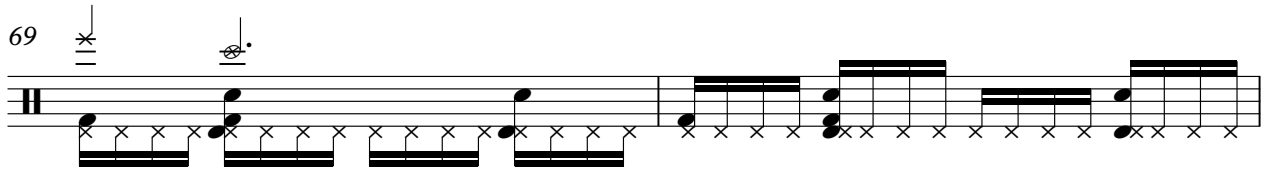

71

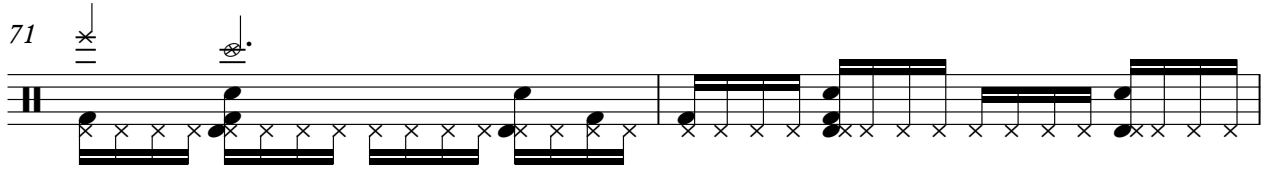

73

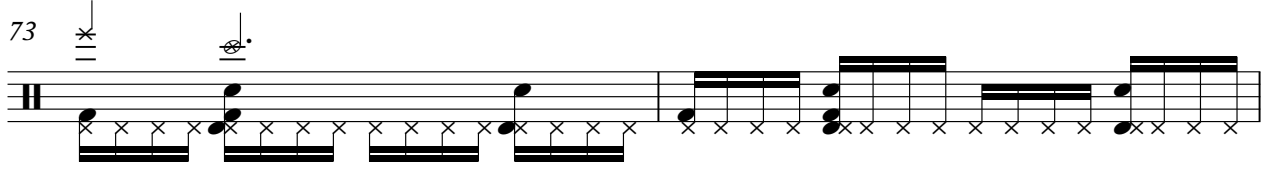

75

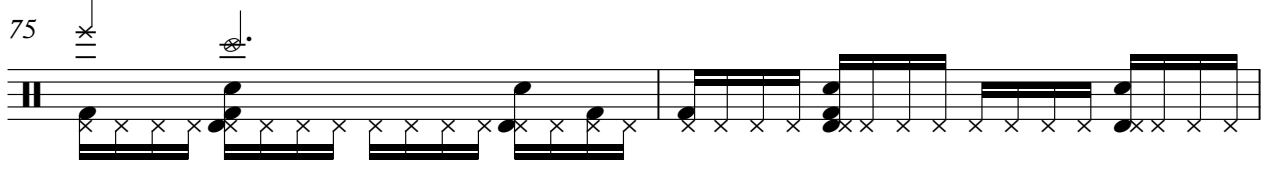

77

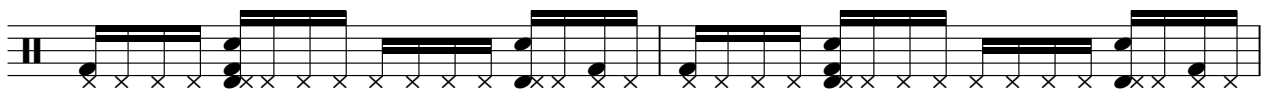

79

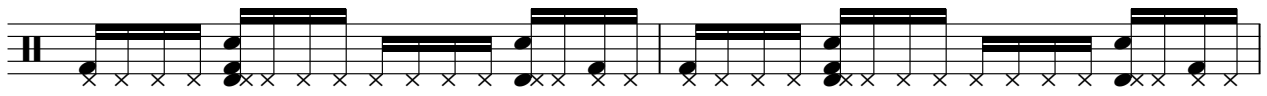

81

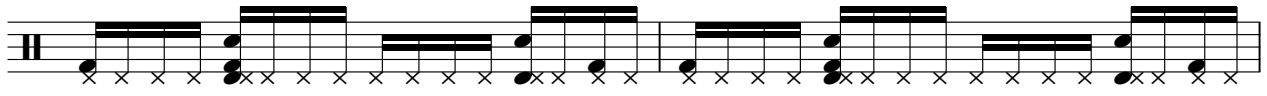

83

DRUMS

85

87

89

91

93

95

97

99

101

103

V.S.

6

DRUMS

105

107

109

111

113

115

XYLOPHONE

Genesis - Invisible Touch 1

♩ = 128,000000

59

6

62

6

64

6

66

6

68

18

89

18

111

2

MUTED GTR

Genesis - Invisible Touch 1

♩ = 128,000000

3

7

10

13

16

19

22

25

28

31

V.S.

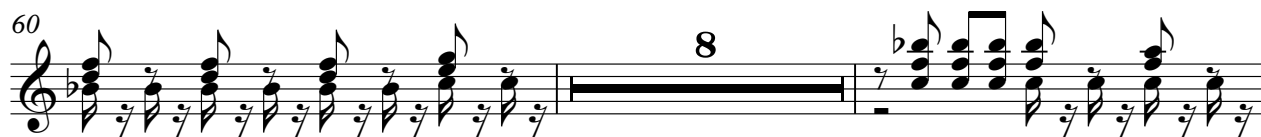

60 

70 

72 

74 

76 

79 

82 

85 

88 

91 

V.S.

MUTED GTR

94

96

98

100

102

104

106

108

110

112

MUTED GTR

114

116

MUTED GTR

Genesis - Invisible Touch 1

♩ = 128,000000

3

7

10

13

16

19

22

24

26

28

V.S.

30

33

36

39

42

45

48

50

52

54

57

60

69

72

75

78

81

84

87

89

V.S.

♩ = 128,000000

3

8

13

18

22

27

31

35

40

45

49

54

58

62

65

68

72

77

82

86

91

95

100

105

110

114

♩ = 128,000000

59

59

62

64

66

68

40

40

110

2

♩ = 128,000000

59

63

66

69

40

112

2

Genesis - Invisible Touch 1

SYNTH DRUM

♩ = 128,000000

2

8

13 15

32

37 15

56

61 7

72

77 15

96

2

SYNTH DRUM

102

A single musical staff in treble clef for measure 102. It contains three measures of music. Each measure starts with a whole rest, followed by a quarter rest, and then a triplet of eighth notes. The notes in the triplet are G4, A4, and B4. The first measure ends with a double bar line.

108

A single musical staff in treble clef for measure 108. It contains four measures of music. The first measure has a whole rest, followed by a quarter rest, and then a triplet of eighth notes (G4, A4, B4). The second measure has a whole rest, followed by a quarter rest, and then a triplet of eighth notes (G4, A4, B4). The third measure has a whole rest, followed by a quarter rest, and then a triplet of eighth notes (G4, A4, B4). The fourth measure has a whole rest, followed by a quarter rest, and then a triplet of eighth notes (G4, A4, B4). The first measure ends with a double bar line.

113

A single musical staff in treble clef for measure 113. It contains four measures of music. The first measure has a whole rest, followed by a quarter rest, and then a triplet of eighth notes (G4, A4, B4). The second measure has a whole rest, followed by a quarter rest, and then a triplet of eighth notes (G4, A4, B4). The third measure has a whole rest, followed by a quarter rest, and then a triplet of eighth notes (G4, A4, B4). The fourth measure has a whole rest, followed by a quarter rest, and then a triplet of eighth notes (G4, A4, B4). The first measure ends with a double bar line. A large number '2' is positioned above the end of the staff.

SYNBRASS 1

Genesis - Invisible Touch 1

♩ = 128,000000

59

59

62

6

6

6

63

6

64

6

6

6

65

6

66

6

6

6

V.S.

67

68

69

31

103

107

111

114

2

SYN STR 1

Genesis - Invisible Touch 1

♩ = 128,000000

3

11

20

29

37

46

55

SYN STR 1

64

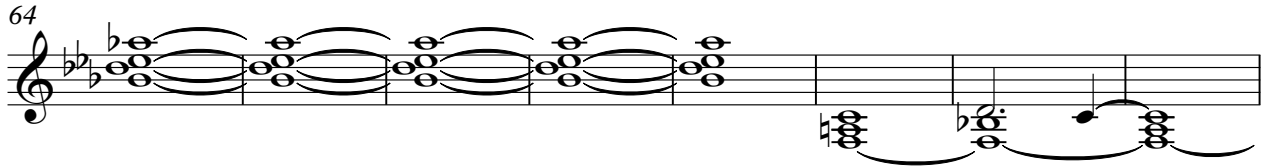

72

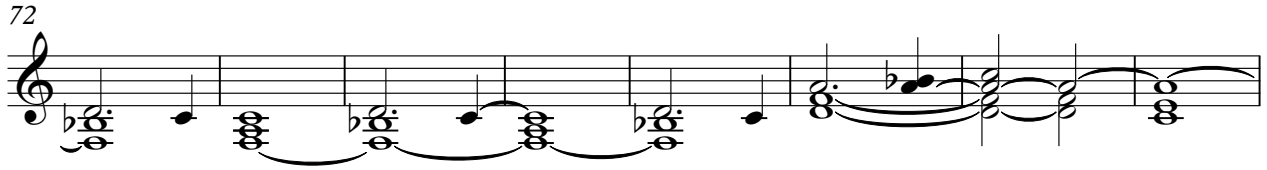

80

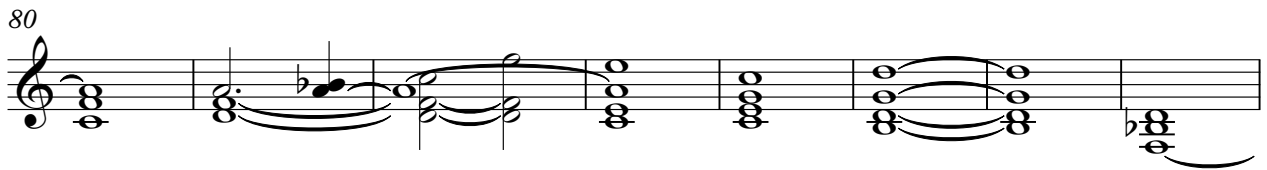

88

96

103

110

114

SAW WAVE

Genesis - Invisible Touch 1

♩ = 128,000000

3

7

10

13

9

28

32

36

9

51

56

59

7

SAW WAVE

68

71

75

89

95

99

103

107

111

114

GUN SHOT

Genesis - Invisible Touch 1

♩ = 128,000000

4 **12**

18

24

29 **32**

62

64

66

68 **40**

110 **2**