

Genesis - Jesus He Knows Me

♩ = 96,000000

DRUMS

SAW WAVE

MUTED GTR

DISTORTION

CLEAN GTR

SHAMISEN

FINGERDBAS

CHOIR AAHS

HONKY TONK

CLAVINET

+SYNBASS 4

SYNBASS 1

SLOWSTRING

#STR SECT2

♩ = 96,000000

♩ = 96,000000

5

DRUMS

CLAVINET

7

DRUMS

DISTORTION

FINGERDBAS

CLAVINET

9

DRUMS

MUTED GTR

FINGERDBAS

#STR SECT2

11

DRUMS

MUTED GTR

FINGERDBAS

#STR SECT2

12

DRUMS

MUTED GTR

DISTORTION

FINGERDBAS

#STR SECT2

13

DRUMS

MUTED GTR

DISTORTION

FINGERDBAS

SYNBASS 1

#STR SECT2

15

DRUMS

MUTED GTR

DISTORTION

FINGERDBAS

SYNBASS 1

#STR SECT2

16

DRUMS

MUTED GTR

DISTORTION

FINGERDBAS

SYNBRASS 1

#STR SECT2

17

DRUMS

MUTED GTR

FINGERDBAS

SYNBRASS 1

#STR SECT2

19

DRUMS

MUTED GTR

FINGERDBAS

SYNBRASS 1

#STR SECT2

21

DRUMS

MUTED GTR

FINGERDBAS

CHOIR AAHS

SYNBRASS 1

#STR SECT2

22

DRUMS

MUTED GTR

FINGERDBAS

CHOIR AAHS

SYNBASS 1

#STR SECT2

23

DRUMS

MUTED GTR

FINGERDBAS

CHOIR AAHS

SYNBASS 1

#STR SECT2

25

DRUMS

DISTORTION

FINGERDBAS

CHOIR AAHS

SYNBASS 1

#STR SECT2

27

DRUMS

DISTORTION

FINGERDBAS

CHOIR AAHS

SYNBASS 1

#STR SECT2

29

DRUMS

DISTORTION

FINGERDBAS

SYNBASS 1

#STR SECT2

31

DRUMS

DISTORTION

FINGERDBAS

CHOIR AAHS

SYNBASS 1

#STR SECT2

33

DRUMS

MUTED GTR

SHAMISEN

FINGERDBAS

SYNBRASS 1

#STR SECT2

35

DRUMS

MUTED GTR

SHAMISEN

FINGERDBAS

SYNBRASS 1

#STR SECT2

36

DRUMS

MUTED GTR

DISTORTION

SHAMISEN

FINGERDBAS

SYNBRASS 1

#STR SECT2

37

DRUMS

MUTED GTR

SHAMISEN

FINGERDBAS

SYNBRASS 1

#STR SECT2

38

DRUMS

MUTED GTR

SHAMISEN

FINGERDBAS

SYNBRASS 1

#STR SECT2

39

DRUMS

MUTED GTR

SHAMISEN

FINGERDBAS

SYNBRASS 1

#STR SECT2

40

DRUMS

MUTED GTR

SHAMISEN

FINGERDBAS

SYNBRASS 1

#STR SECT2

41

DRUMS

MUTED GTR

SHAMISEN

FINGERDBAS

CHOIR AAHS

SYNBRASS 1

#STR SECT2

42

DRUMS

MUTED GTR

SHAMISEN

FINGERDBAS

CHOIR AAHS

SYNBASS 1

#STR SECT2

43

DRUMS

MUTED GTR

SHAMISEN

FINGERDBAS

CHOIR AAHS

SYNBASS 1

#STR SECT2

46

DRUMS

DISTORTION

FINGERDBAS

CHOIR AAHS

SYNBASS 1

#STR SECT2

48

DRUMS

DISTORTION

FINGERDBAS

CHOIR AAHS

SYNBASS 1

#STR SECT2

50

DRUMS

DISTORTION

FINGERDBAS

SYNBASS 1

#STR SECT2

51

DRUMS

DISTORTION

FINGERDBAS

CHOIR AAHS

SYNBASS 1

#STR SECT2

53

DRUMS

CLEAN GTR

FINGERDBAS

HONKY TONK

CLAVINET

54

DRUMS

CLEAN GTR

FINGERDBAS

HONKY TONK

CLAVINET

55

DRUMS

CLEAN GTR

FINGERDBAS

HONKY TONK

CLAVINET

56

DRUMS

CLEAN GTR

FINGERDBAS

HONKY TONK

CLAVINET

57

DRUMS

SHAMISEN

FINGERDBAS

+SYNBASS 4

SYNBRASS 1

59

DRUMS

SAW WAVE

SHAMISEN

FINGERDBAS

+SYNBASS 4

SYNBRASS 1

6

3

61

DRUMS

SAW WAVE

SHAMISEN

FINGERDBAS

+SYNBASS 4

SYNBRASS 1

63

DRUMS

SAW WAVE

SHAMISEN

FINGERDBAS

+SYNBASS 4

SYNBRASS 1

65

DRUMS

SHAMISEN

FINGERDBAS

+SYNBASS 4

SYNBASS 1

SLOWSTRING

#STR SECT2

67

DRUMS

DISTORTION

SHAMISEN

FINGERDBAS

HONKY TONK

CLAVINET

+SYNBASS 4

SYNBASS 1

SLOWSTRING

#STR SECT2

69

DRUMS

MUTED GTR

DISTORTION

SHAMISEN

FINGERDBAS

HONKY TONK

CLAVINET

SYNBRASS 1

#STR SECT2

71

DRUMS

MUTED GTR

SHAMISEN

FINGERDBAS

SYNBRASS 1

#STR SECT2

73

DRUMS

MUTED GTR

DISTORTION

SHAMISEN

FINGERDBAS

SYNBRASS 1

#STR SECT2

74

DRUMS

MUTED GTR

SHAMISEN

FINGERDBAS

CHOIR AAHS

SYNBRASS 1

#STR SECT2

76

DRUMS

MUTED GTR

SHAMISEN

FINGERDBAS

SYNBRASS 1

#STR SECT2

78

DRUMS

MUTED GTR

SHAMISEN

FINGERDBAS

CHOIR AAHS

SYNBASS 1

#STR SECT2

79

DRUMS

MUTED GTR

SHAMISEN

FINGERDBAS

CHOIR AAHS

SYNBASS 1

#STR SECT2

81

DRUMS

MUTED GTR

SHAMISEN

FINGERDBAS

CHOIR AAHS

SYNBRASS 1

#STR SECT2

82

DRUMS

DISTORTION

FINGERDBAS

CHOIR AAHS

SYNBRASS 1

#STR SECT2

83

DRUMS

DISTORTION

FINGERDBAS

SYNBRASS 1

#STR SECT2

84

DRUMS

DISTORTION

FINGERDBAS

CHOIR AAHS

SYNBRASS 1

#STR SECT2

85

DRUMS

DISTORTION

FINGERDBAS

CHOIR AAHS

SYNBASS 1

#STR SECT2

87

DRUMS

DISTORTION

FINGERDBAS

SYNBASS 1

#STR SECT2

88

DRUMS

DISTORTION

FINGERDBAS

CHOIR AAHS

SYNBASS 1

#STR SECT2

90

DRUMS

DISTORTION

FINGERDBAS

CHOIR AAHS

SYNBASS 1

#STR SECT2

92

DRUMS

DISTORTION

FINGERDBAS

CHOIR AAHS

SYNBASS 1

#STR SECT2

93

DRUMS

DISTORTION

FINGERDBAS

CHOIR AAHS

SYNBASS 1

#STR SECT2

95

DRUMS

DISTORTION

FINGERDBAS

CHOIR AAHS

SYNBASS 1

#STR SECT2

97

DRUMS

SAW WAVE

MUTED GTR

DISTORTION

CLEAN GTR

SHAMISEN

FINGERDBAS

CHOIR AAHS

HONKY TONK

CLAVINET

+SYNBASS 4

SYNBASS 1

SLOWSTRING

#STR SECT2

99

DRUMS

SAW WAVE

MUTED GTR

DISTORTION

CLEAN GTR

SHAMISEN

FINGERDBAS

CHOIR AAHS

HONKY TONK

CLAVINET

+SYNBASS 4

SYNBASS 1

SLOWSTRING

#STR SECT2

101

DRUMS

SAW WAVE

MUTED GTR

DISTORTION

CLEAN GTR

SHAMISEN

FINGERDBAS

CHOIR AAHS

HONKY TONK

CLAVINET

+SYNBASS 4

SYNBASS 1

SLOWSTRING

#STR SECT2

103

DRUMS

SAW WAVE

MUTED GTR

DISTORTION

CLEAN GTR

SHAMISEN

FINGERDBAS

CHOIR AAHS

HONKY TONK

CLAVINET

+SYNBASS 4

SYNBASS 1

SLOWSTRING

#STR SECT2

104

DRUMS

SAW WAVE

MUTED GTR

DISTORTION

CLEAN GTR

SHAMISEN

FINGERDBAS

CHOIR AAHS

HONKY TONK

CLAVINET

+SYNBASS 4

SYNBASS 1

SLOWSTRING

#STR SECT2

Genesis - Jesus He Knows Me

DRUMS

♩ = 96,000000

4

8

10

12

14

16

18

20

22

24

V.S.

DRUMS

27

30

33

35

37

39

41

43

46

49

DRUMS

52

55

58

62

65

69

72

75

78

81

V.S.

DRUMS

84

87

90

93

96

99

102

SAW WAVE

Genesis - Jesus He Knows Me

♩ = 96,000000

58

3

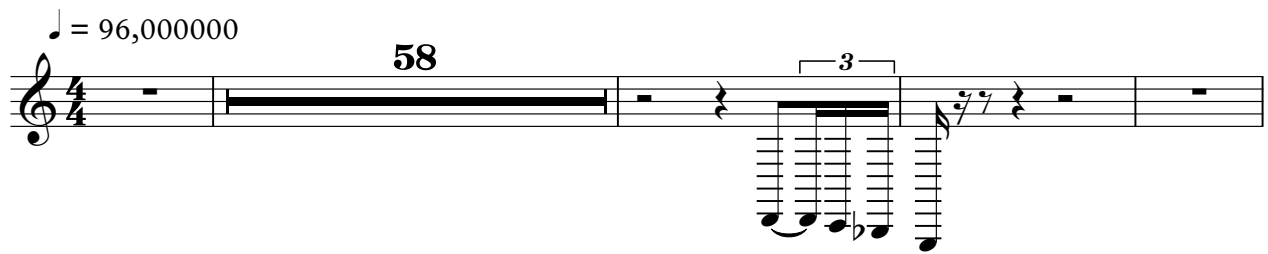

63

34

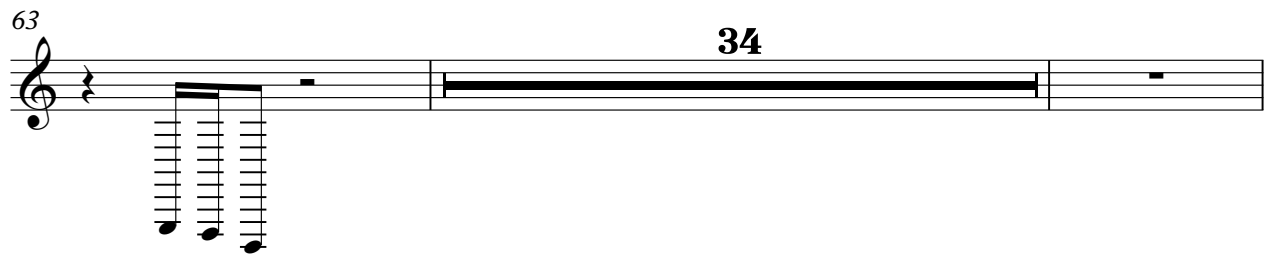

99

3

MUTED GTR

Genesis - Jesus He Knows Me

♩ = 96,000000

7

10

12

14

16

18

20

22

24

8

25

MUTED GTR

78

80

98

DISTORTION

Genesis - Jesus He Knows Me

♩ = 96,000000

5 3

13 8

25

30 3

37 8

49 14

67

70 3 8

DISTORTION

82

87

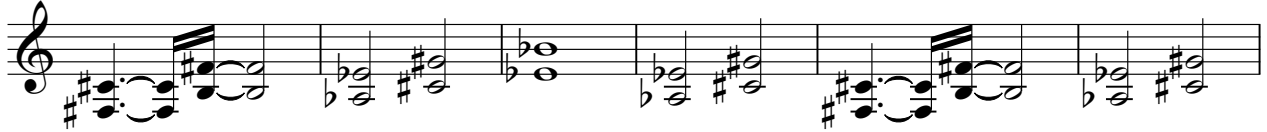

93

99

102

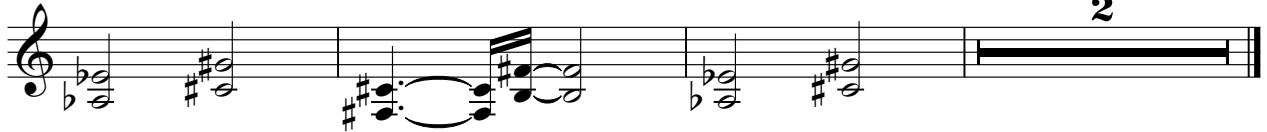

CLEAN GTR

Genesis - Jesus He Knows Me

♩ = 96,000000

51

54

56

41

99

3

♩ = 96,000000

31

34

37

40

43

12

57

60

63

66

2

SHAMISEN

70

73

76

79

82

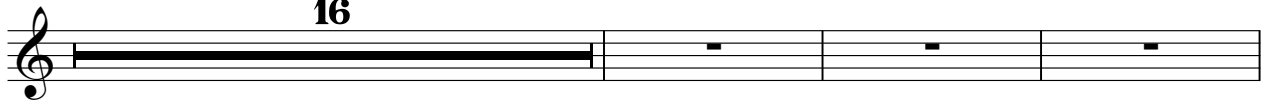

101

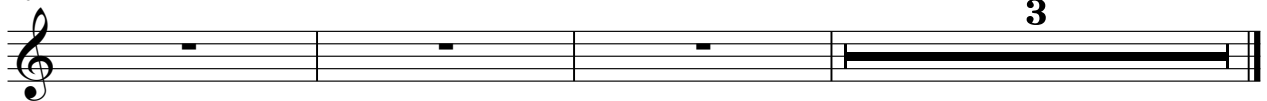

♩ = 96,000000

5

10

12

14

16

18

20

22

25

30

V.S.

34

36

38

40

42

45

50

54

59

65

FINGERDBAS

70

72

74

76

78

80

83

87

91

96

V.S.

4

FINGERDBAS

100

103

♩ = 96,000000

19

23

27 2

31 8

42

45

49 2 22

75 2

80

84 2

88

91

95

99

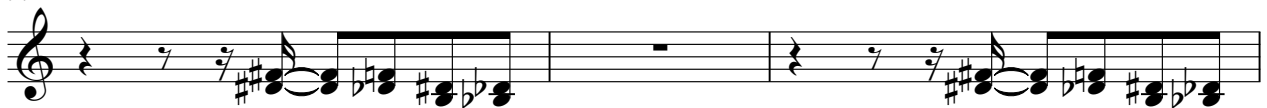

102

HONKY TONK

Genesis - Jesus He Knows Me

♩ = 96,000000

51

51

55

10

69

28

28

100

3

CLAVINET

Genesis - Jesus He Knows Me

♩ = 96,000000

3

3

7

44

53

55

57

11

70

28

100

3

♩ = 96,000000

55

60

65

30

98

3

♩ = 96,000000

11

15

18

21

24

27

31

35

V.S.

V.S.

97

100

103

SLOWSTRING

Genesis - Jesus He Knows Me

$\text{♩} = 96,000000$

63

68

30

100

3

♩ = 96,000000

7

13

19

25

30

36

42

48

51

12

65

2

73

79

85

90

95

100

103

2