

Genesis - Land Of Confusion 1

0.0"  
1.1,00  
Land Of Confusion - By - Genesis 1986 - Arranged By - Brent Lane 1996  
♩ = 115,000031

11

2 Drums

Guitar

CP-70

Bass

lead

Pad

Lead

14

2 Drums

Guitar

CP-70

Bass

lead

Pad

Lead

17

2 Drums

Guitar

CP-70

Bass

lead

Pad

Lead

20

2 Drums

Guitar

CP-70

Bass

lead

Pad

Lead

23

2 Drums

CP-70

Bass

lead

Pad

Lead

26

2 Drums

Guitar

CP-70

Bass

lead

Pad

Lead

29

2 Drums

Guitar

Backing Vocals

CP-70

Synth

Bass

lead

Pad

Lead

32

2 Drums

Backing Vocals

CP-70

Synth

Bass

lead

Pad

Lead

35

2 Drums

Backing Vocals

CP-70

Synth

Bass

lead

Pad

Lead

38

2 Drums

Guitar

CP-70

Synth

Bass

lead

Pad

Lead

41 7

2 Drums  
Guitar  
CP-70  
Synth  
Bass  
lead  
Pad  
Lead

44

2 Drums  
Guitar  
CP-70  
Bass  
lead  
Pad  
Lead

47

2 Drums

Guitar

CP-70

Bass

lead

Pad

Lead

50

2 Drums

Guitar

CP-70

Bass

lead

Pad

Lead

53

2 Drums  
Guitar  
CP-70  
Bass  
lead  
Pad  
Lead

56

2 Drums  
Guitar  
CP-70  
Synth  
Bass  
lead  
Pad  
Lead

59

2 Drums

Backing Vocals

CP-70

Synth

Bass

lead

Pad

Lead

62

2 Drums

Backing Vocals

CP-70

Synth

Bass

lead

Pad

Lead

65

2 Drums

Guitar

CP-70

Synth

Bass

lead

Pad

Lead

68

2 Drums

Guitar

Different Pad

CP-70

Synth

Bass

lead

Pad

Lead

71

2 Drums  
Guitar  
Different Pad  
CP-70  
Bass

75

2 Drums  
Guitar  
Different Pad  
CP-70  
Bass  
lead  
Lead

78

2 Drums  
Guitar  
Different Pad  
CP-70  
Bass  
lead  
Lead

82

2 Drums

Guitar

Different Pad

CP-70

Bass

lead

Lead

86

2 Drums

Guitar

Sitar

Different Pad

CP-70

Bass

lead

Lead

90

2 Drums

Sitar

Different Pad

Backing Vocals

CP-70

Bass

Pad

Strings

94

2 Drums

Guitar

Sitar

Different Pad

Backing Vocals

CP-70

Bass

Pad

Strings

97

2 Drums

Guitar

CP-70

Bass

lead

Pad

Lead

100

2 Drums

Guitar

CP-70

Bass

lead

Pad

Lead

103

2 Drums

Guitar

CP-70

Bass

lead

Pad

Lead

106

2 Drums

CP-70

Bass

lead

Pad

Lead

109

2 Drums

Guitar

CP-70

Bass

lead

Pad

Lead

112

2 Drums

Guitar

Backing Vocals

CP-70

Synth

Bass

lead

Pad

Lead

115

2 Drums

Backing Vocals

CP-70

Synth

Bass

lead

Pad

Lead

118

2 Drums

Backing Vocals

CP-70

Synth

Bass

lead

Pad

Lead

121

2 Drums

Backing Vocals

CP-70

Synth

Bass

lead

Pad

Lead

124

2 Drums

Backing Vocals

CP-70

Synth

Bass

lead

Pad

Lead

127

2 Drums

Guitar

Backing Vocals

CP-70

Synth

Bass

lead

Pad

Lead

130

2 Drums

Guitar

CP-70

Synth

Bass

lead

Pad

Lead

132

2 Drums

Guitar

CP-70

Synth

Bass

Pad

# Genesis - Land Of Confusion 1

## 2 Drums

♩ = 115,000031

4

7

10

13

16

19

22

25

28

V.S.

31

34

37

40

43

46

49

52

55

58

61

64

67

70

74

77

81

84

88

91

94

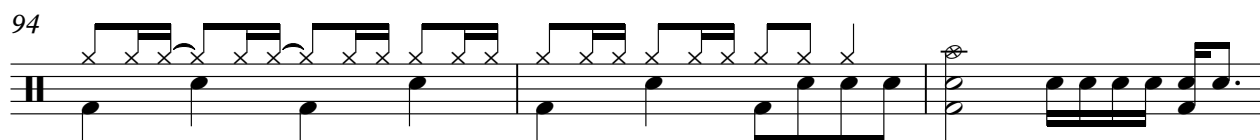

97

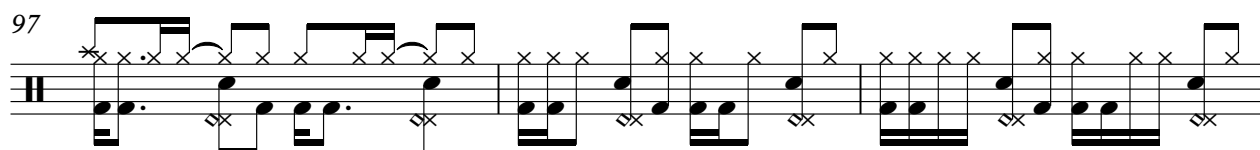

100

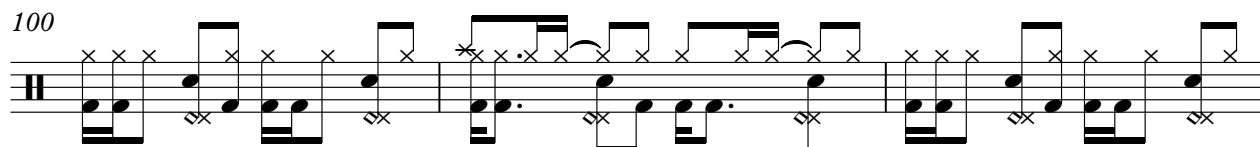

103

106

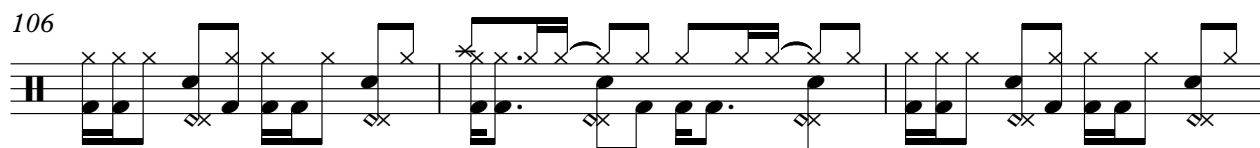

109

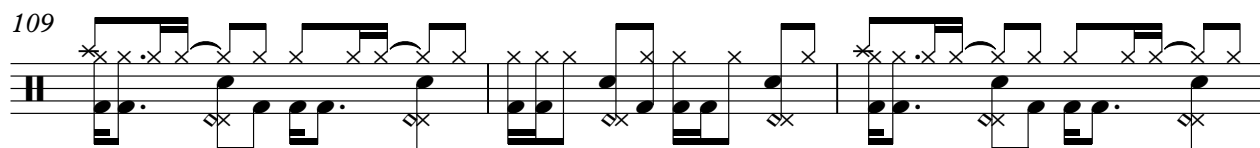

112

115

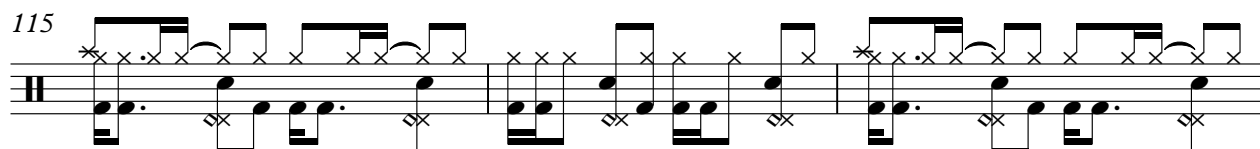

118

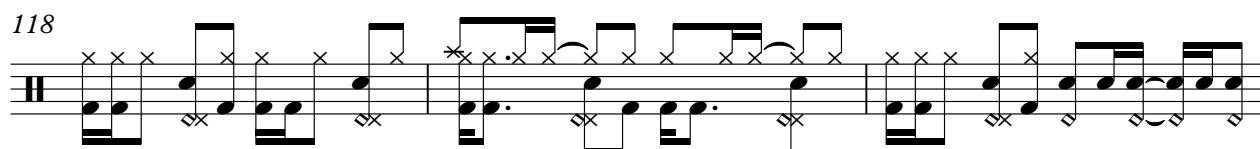

121

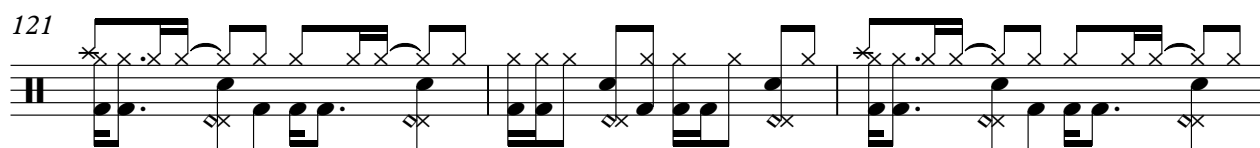

124

127

130

132

# Genesis - Land Of Confusion 1

Guitar

♩ = 115,000031

5

9

14

19

26

39

43

48

54

66

70

73

76

79

82

85

96

101

106

3

2

16

129

132

Sitar

Genesis - Land Of Confusion 1

♩ = 115,000031

87

90

94

38

♩ = 115,000031

**69**

76

85

92

95

**37**

# Genesis - Land Of Confusion 1

## Backing Vocals

$\text{♩} = 115,000031$

30

34

60

65

96

117

123

126

♩ = 115,000031

12

16

19

22

26

31

V.S.

37

42

45

48

51

55

60

66

73

81

88

92

95

V.S.

98

101

104

108

112

118

124

130

# Genesis - Land Of Confusion 1

Synth

♩ = 115,000031

4 24

30

32

34

36

38

40

41 16

58

60

62

64

66

68

70

43

114

116

118

120

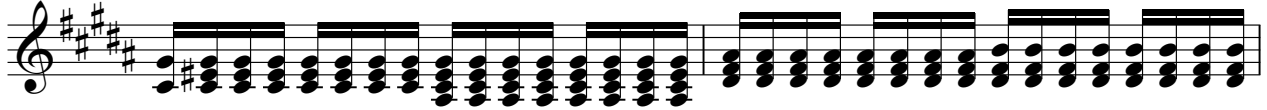

122

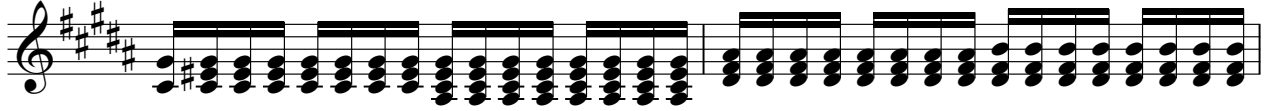

124

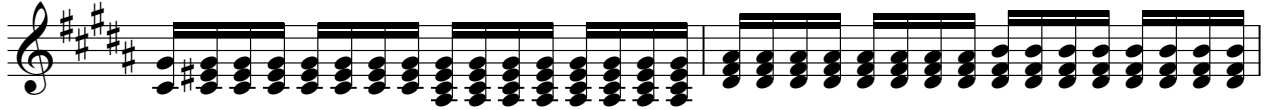

126

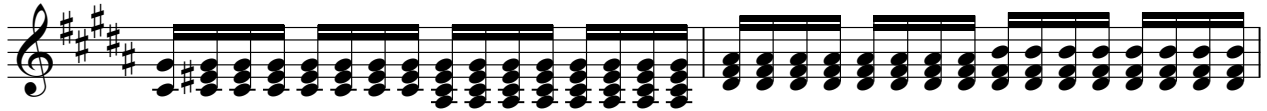

128

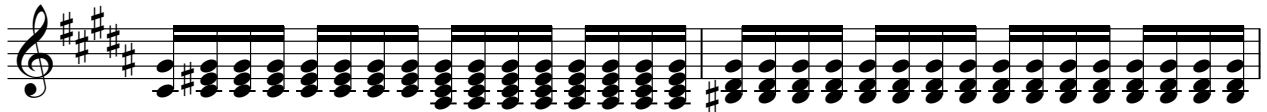

130

132

# Genesis - Land Of Confusion 1

Bass

♩ = 115,000031

5

8

11

13

15

18

20

22

24

V.S.

27

29

32

36

40

43

46

48

50

52

55

57

60

64

68

72

75

79

82

87

V.S.

95

98

101

103

105

107

110

112

115

119

123

127

130

# Genesis - Land Of Confusion 1

lead

♩ = 115,000031

5

9

13

16

20

23

27

32

36

3

42

46

50

54

58

63

68

79

84

89

100

103

106

110

115

120

125

129

# Genesis - Land Of Confusion 1

Pad

♩ = 115,000031

9

15

22

26

30

35

42

45

50

54

58

63

70

22

95

101

107

111

115

120

125

129

# Genesis - Land Of Confusion 1

Lead

♩ = 115,000031

5

9

13

16

20

23

27

31

35

3

87

8

99

102

105

108

112

117

122

127

130

2

Strings

Genesis - Land Of Confusion 1

♩ = 115,000031 **89**

92

95 **37**
