

Genesis - Land Of Confusion 2

♩ = 116,000313

- DISTORTION:** A guitar part with a distortion effect, showing fret numbers (0, 3, 5) and string numbers (1-6) for notes.
- OVERDRIVE:** A guitar part with an overdrive effect, similar to the distortion part.
- SITAR:** A sitar part in 4/4 time, mostly silent.
- SLAPBASS 1:** A slap bass part in 4/4 time, mostly silent.
- FINGERDBAS:** A fingered bass part in 4/4 time, mostly silent.
- FRETLESS:** A fretless bass part in 4/4 time, mostly silent.
- SYNVOX:** A synthesizer voice part in 4/4 time, mostly silent.
- POLYSYNTH:** A polysynth part in 4/4 time, mostly silent.
- VOICE OOHS:** A vocal part in 4/4 time, mostly silent.
- STRINGS:** A string ensemble part in 4/4 time, mostly silent.

♩ = 116,000313

♩ = 116,000313

6

DRUMS

DISTORTION

OVERDRIVE

A.PIANO 3

SYN BASS 1

8

DRUMS

DISTORTION

OVERDRIVE

FRETLESS

A.PIANO 3

SYN BASS 1

10

DRUMS

DISTORTION

FRETLESS

SYN BASS 1

12

DRUMS

DISTORTION

FRETLESS

SYN BASS 1

14

DRUMS

DISTORTION

FRETLESS

SYN BASS 1

16

DRUMS

DISTORTION

SLAPBASS 1

FRETLESS

SYN BASS 1

18

DRUMS

DISTORTION

SLAPBASS 1

FRETLESS

SYN BASS 1

20

DRUMS

DISTORTION

SLAPBASS 1

FRETLESS

SYN BASS 1

22

DRUMS

DISTORTION

SLAPBASS 1

FRETLESS

SYN BASS 1

24

DRUMS

DISTORTION

SLAPBASS 1

FRETLESS

SYN BASS 1

SYNVOX

VOICE OOHS

26

DRUMS

DISTORTION

SLAPBASS 1

FINGERDBAS

FRETLESS

SYN BASS 1

SYNVOX

VOICE OOHS

28

DRUMS

DISTORTION

SLAPBASS 1

FINGERDBAS

FRETLESS

SYN BASS 1

SYNVOX

VOICE OOHS

30

DRUMS

DISTORTION

SLAPBASS 1

FINGERDBAS

FRETLESS

SYN BASS 1

SYNVOX

VOICE OOHS

32

DRUMS

DISTORTION

SLAPBASS 1

FRETLESS

A.PIANO 3

SYN BASS 1

SYNVOX

Detailed description of measures 32-33: The score consists of seven staves. The Drums staff shows a complex rhythmic pattern with various note values and rests. The Distortion staff contains guitar TAB notation with fret numbers (8, 9, 7) and string numbers (1, 2, 3, 4, 5, 6). The Slapbass 1 staff features a bass line with slurs and accents. The Fretless staff shows a melodic line with slurs and accents. The A. Piano 3 staff has a dense chordal texture with many notes. The Syn Bass 1 staff has a bass line with slurs and accents. The Synvox staff has a melodic line with slurs and accents.

34

DRUMS

DISTORTION

FRETLESS

A.PIANO 3

SYN BASS 1

SYNVOX

VOICE OOHS

Detailed description of measures 34-35: The score consists of seven staves. The Drums staff shows a complex rhythmic pattern with various note values and rests. The Distortion staff contains guitar TAB notation with fret numbers (3, 5, 5, 5, 5, 6, 6, 7, 7) and string numbers (1, 2, 3, 4, 5, 6). The Fretless staff shows a melodic line with slurs and accents. The A. Piano 3 staff has a dense chordal texture with many notes. The Syn Bass 1 staff has a bass line with slurs and accents. The Synvox staff has a melodic line with slurs and accents. The Voice Oohs staff has a melodic line with slurs and accents.

36

DRUMS

DISTORTION

FRETLESS

A.PIANO 3

SYN BASS 1

SYNVOX

VOICE OOHS

38

DRUMS

DISTORTION

FRETLESS

A.PIANO 3

SYN BASS 1

SYNVOX

VOICE OOHS

40

DRUMS

DISTORTION

OVERDRIVE

FRETLESS

A.PIANO 3

SYN BASS 1

SYNVOX

42

DRUMS

DISTORTION

OVERDRIVE

A.PIANO 3

SYN BASS 1

44

DRUMS

DISTORTION

OVERDRIVE

SLAPBASS 1

FRETLESS

A.PIANO 3

SYN BASS 1

46

DRUMS

DISTORTION

SLAPBASS 1

FRETLESS

SYN BASS 1

48

DRUMS

DISTORTION

SLAPBASS 1

FRETLESS

SYN BASS 1

50

DRUMS

DISTORTION

SLAPBASS 1

FRETLESS

SYN BASS 1

52

DRUMS

DISTORTION

SLAPBASS 1

FRETLESS

SYN BASS 1

SYNVOX

VOICE OOHS

54

DRUMS

DISTORTION

SLAPBASS 1

FINGERDBAS

FRETLESS

SYN BASS 1

SYNVOX

VOICE OOHS

10 10
12 12
12 12

5 5
7 7

56

DRUMS

DISTORTION

SLAPBASS 1

FINGERDBAS

FRETLESS

SYN BASS 1

SYNVOX

VOICE OOHS

8 8
9 9

5 5
7 7

58

DRUMS

DISTORTION

SLAPBASS 1

FINGERDBAS

FRETLESS

SYN BASS 1

SYNVOX

VOICE OOHS

60

DRUMS

DISTORTION

SLAPBASS 1

FRETLESS

A.PIANO 3

SYN BASS 1

SYNVOX

62

DRUMS

DISTORTION

FRETLESS

A.PIANO 3

SYN BASS 1

SYNVOX

VOICE OOHS

64

DRUMS

DISTORTION

FRETLESS

A.PIANO 3

SYN BASS 1

SYNVOX

VOICE OOHS

66

DRUMS

DISTORTION

FRETLESS

A.PIANO 3

SYN BASS 1

SYNVOX

VOICE OOHs

68

DRUMS

DISTORTION

OVERDRIVE

FRETLESS

A.PIANO 3

SYN BASS 1

SYNVOX

70

DRUMS

DISTORTION

OVERDRIVE

A.PIANO 3

SYN BASS 1

72

DRUMS

DISTORTION

OVERDRIVE

FINGERDBAS

A.PIANO 3

SYN BASS 1

SYNVOX

VOICE OOHS

76

DRUMS

DISTORTION

OVERDRIVE

FINGERDBAS

SYNVOX

VOICE OOHS

80

DRUMS

DISTORTION

OVERDRIVE

FINGERDBAS

FRETLESS

SYNVOX

VOICE OOHS

84

DRUMS

DISTORTION

OVERDRIVE

FINGERDBAS

FRETLESS

SYNVOX

VOICE OOHS

88

DRUMS

VIBRAPHONE

DISTORTION

OVERDRIVE

SITAR

FINGERDBAS

FRETLESS

SYNVOX

92

DRUMS

VIBRAPHONE

DISTORTION

OVERDRIVE

SITAR

FINGERDBAS

VOICE OOHS

STRINGS

95

DRUMS

VIBRAPHONE

DISTORTION

OVERDRIVE

SITAR

FINGERDBAS

VOICE OOHS

STRINGS

98

DRUMS

VIBRAPHONE

DISTORTION

T						
A	3	0	1	1	1	3
B	1	3				3

OVERDRIVE

T						
A	0	2	0	0	0	2
B	1	3	3	3	3	0

SITAR

FINGERDBAS

POLYSYNTH

STRINGS

101

DRUMS

DISTORTION

T						
A	3	3			5	5
B	0	0			5	5

SLAPBASS 1

FRETLESS

SYN BASS 1

103

DRUMS

DISTORTION

SLAPBASS 1

FRETLESS

SYN BASS 1

Detailed description of measures 103-104: The Drums staff shows a consistent pattern of eighth notes with 'x' marks on the second and fourth notes of each pair. The Distortion staff contains guitar tabs: measures 103-104 are 5 6 5 | 7 8 7 | and measures 105-106 are 3 3 | 3 3. The Slapbass 1 staff features a melodic line with slurs and accents. The Fretless staff shows a series of slurs and accents. The Syn Bass 1 staff has a rhythmic pattern of eighth notes with slurs and accents.

105

DRUMS

DISTORTION

SLAPBASS 1

FRETLESS

SYN BASS 1

Detailed description of measures 105-106: The Drums staff continues the eighth-note pattern. The Distortion staff contains guitar tabs: measures 105-106 are 3 3 | 0 0 and measures 107-108 are 1 1 | 0 0. The Slapbass 1 staff continues its melodic line. The Fretless staff continues its rhythmic pattern. The Syn Bass 1 staff continues its rhythmic pattern.

107

DRUMS

DISTORTION

SLAPBASS 1

FRETLESS

SYN BASS 1

Detailed description of measures 107-108: The Drums staff continues the eighth-note pattern. The Distortion staff contains guitar tabs: measures 107-108 are 1 3 | 0 0. The Slapbass 1 staff continues its melodic line. The Fretless staff continues its rhythmic pattern. The Syn Bass 1 staff continues its rhythmic pattern.

109

DRUMS

DISTORTION

SLAPBASS 1

FRETLESS

SYN BASS 1

SYNVOX

VOICE OOHS

10 10
12 12
12 12

111

DRUMS

DISTORTION

SLAPBASS 1

FINGERDBAS

FRETLESS

SYN BASS 1

SYNVOX

VOICE OOHS

5 5
6 6
7 7

8 8
9 9
9 9

113

DRUMS

DISTORTION
T A B

SLAPBASS 1

FINGERDBAS

FRETLESS

SYN BASS 1

SYNVOX

VOICE OOHS

Detailed description of measures 113-114: The score consists of eight staves. The Drums staff shows a consistent rhythmic pattern with snare and tom hits. The Distortion (TAB) staff shows guitar riffs with fret numbers 5, 6, 7, 10, 12, and 12. The Slapbass 1 staff features a mix of slapping and fretted notes. The Fingerdbas and Fretless staves show melodic lines with various techniques. The Syn Bass 1 staff has a steady eighth-note bass line. The Synvox staff contains block chords. The Voice Oohs staff has a melodic line in the first measure, followed by rests.

115

DRUMS

DISTORTION
T A B

SLAPBASS 1

FINGERDBAS

FRETLESS

SYN BASS 1

SYNVOX

VOICE OOHS

Detailed description of measures 115-116: The score continues with the same eight staves. The Drums staff maintains the rhythmic pattern. The Distortion (TAB) staff shows fret numbers 5, 6, 7, 8, 9, and 9. The Slapbass 1 staff continues with slapping and fretted notes. The Fingerdbas and Fretless staves show melodic lines. The Syn Bass 1 staff has a steady eighth-note bass line. The Synvox staff contains block chords. The Voice Oohs staff has rests in both measures.

117

DRUMS

DISTORTION

FRETLESS

A.PIANO 3

SYN BASS 1

SYNVOX

VOICE OOHS

119

DRUMS

DISTORTION

FRETLESS

A.PIANO 3

SYN BASS 1

SYNVOX

VOICE OOHS

121

DRUMS

DISTORTION

FRETLESS

A.PIANO 3

SYN BASS 1

SYNVOX

VOICE OOHS

123

DRUMS

DISTORTION

FRETLESS

A.PIANO 3

SYN BASS 1

SYNVOX

VOICE OOHS

125

DRUMS

DISTORTION

FRETLESS

A.PIANO 3

SYN BASS 1

SYNVOX

VOICE OOHS

127

DRUMS

DISTORTION

FRETLESS

A.PIANO 3

SYN BASS 1

SYNVOX

VOICE OOHS

129

DRUMS

DISTORTION

FRETLESS

A.PIANO 3

SYN BASS 1

SYNVOX

VOICE OOHS

Detailed description of the musical score for measures 129-130: The score is arranged in a vertical stack. At the top is the Drums part with a standard drum set notation. Below it is the Distortion part, which includes guitar tabs for strings 5, 6, and 7, and a corresponding musical notation. The Fretless part is a bass line. A.PIANO 3 is a piano accompaniment with chords and arpeggios. SYN BASS 1 is a bass line. SYNVOX is a vocal line with a few notes. VOICE OOHS is a vocal line with a few notes. The measures are numbered 129 and 130.

131

DRUMS

DISTORTION

FRETLESS

A.PIANO 3

SYN BASS 1

SYNVOX

VOICE OOHS

Detailed description of the musical score for measures 131-132: The score is arranged in a vertical stack. At the top is the Drums part with a standard drum set notation. Below it is the Distortion part, which includes guitar tabs for strings 6, 7, and 5, and a corresponding musical notation. The Fretless part is a bass line. A.PIANO 3 is a piano accompaniment with chords and arpeggios. SYN BASS 1 is a bass line. SYNVOX is a vocal line with a few notes. VOICE OOHS is a vocal line with a few notes. The measures are numbered 131 and 132.

DRUMS

DISTORTION

OVERDRIVE

FRETLESS

A.PIANO 3

SYN BASS 1

DRUMS

DISTORTION

OVERDRIVE

A.PIANO 3

SYN BASS 1

SYNVOX

STRINGS

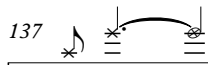
137 

DRUMS 

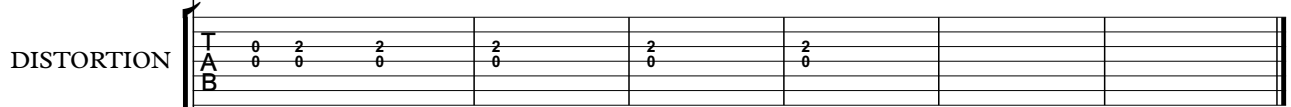
DISTORTION 

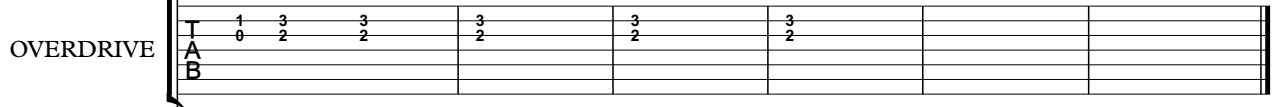
OVERDRIVE 

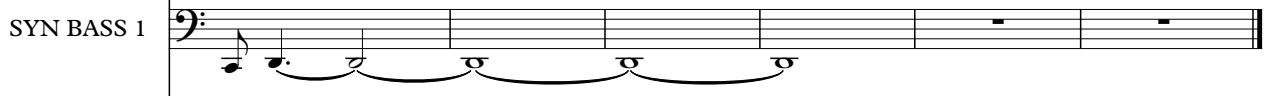
SYN BASS 1 

SYNVOX 

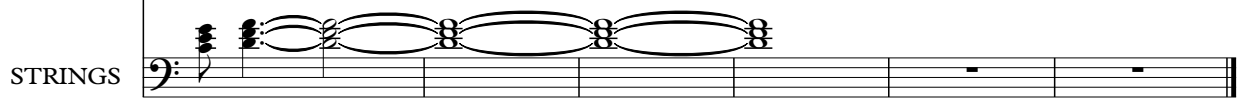
STRINGS 

Genesis - Land Of Confusion 2

DRUMS

♩ = 116,000313

2

6

8

10

12

14

16

18

20

22

V.S.

DRUMS

24

26

29

31

34

36

38

40

42

44

DRUMS

46

48

50

52

54

56

58

60

62

64

V.S.

66

69

71

73

77

81

85

89

92

94

DRUMS

97

100

103

106

109

112

115

117

119

121

V.S.

123

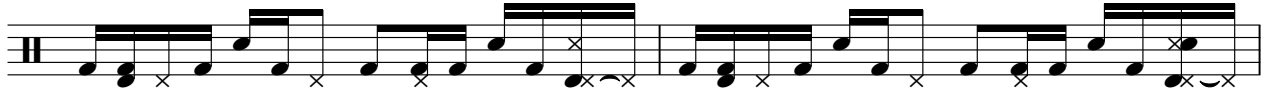

125

128

130

132

134

136

VIBRAPHONE

Genesis - Land Of Confusion 2

♩ = 116,000313

89

93

98

42

Genesis - Land Of Confusion 2

DISTORTION

♩ = 116,000313

3

E									
T									
A									
B									
E									
A									
8									

T									
A									
B									
13									

T									
A									
B									
19									

T									
A									
B									
25									

T									
A									
B									
30									

T									
A									
B									
35									

T									
A									
B									
39									

T									
A									
B									
43									

T									
A									
B									
47									

T									
A									
B									

DISTORTION

	5 5	10 10	5 5	8 8	5 5
T	6 6	12 12	6 6	8 8	6 6
A	7 7	12 12	7 7	9 9	7 7
B					

58

	10 10	5 5	8 8	5 6 6	3 3 3
T	12 12	6 6	8 8	6 6 6	5 5 5
A	12 12	7 7	9 9	7 7 7	5 5 5
B					

63

	5 6 6	3 3 3	5 6 6	3 3 3
T	6 6 6	5 5 5	6 6 6	5 5 5
A	7 7 7	5 5 5	7 7 7	5 5 5
B				

67

	5 6 6	3 3 3	0 0 0	0 0 0
T	6 6 6	5 5 5		
A	7 7 7	5 5 5		
B			3 3 3 3 3	3 3 3 3 3
			? 5 ? ? ? ?	? 5 ? ? ? ?

71

	0 0 0	0 0 0	2 2 0 0	3 3	2 0
T			3 3 2 2	2 2	
A					2 4
B	3 3 3 3 3	3 3 3 3 3			
	? 5 ? ? 5 ?	? 5 ? ? 5 ?			

75

	2 2 0 0	2 0	2 2 0 0	3 3	0 0
T	3 3 2 2	2 2	3 3 2 2	2 2	0 0
A		2 4			3 3 2 2
B					4 4 2 2

79

	2 2 0 0	0 0 0 0	2 2 0 0	3 3	2 0
T	3 3 2 2	2 2	3 3 2 2	2 2	
A					2 4
B					

83

	2 2 0 0	2 0	2 2 0 0	3 3	0 0
T	3 3 2 2	2 2	3 3 2 2	2 2	0 0
A		2 4			3 3 2 2
B					4 4 2 2

87

	2 2 0 0	0 0 0 0	0 0	0 0	1 1	1 1	1 1
T	3 3 2 2	2 2			3	3	3
A							
B							

94

	1 3	0	0	0	1 1	1 3 3	3 3 3
T					0 0 0	0 2 2	2 2 2
A							0 0
B		3 1 3	3 1 3	3 1 3			

DISTORTION

101

		5 5	5 7		0	
T	3 3	6 6	6 8	3 3	3 1	1 1
A	2 2	5 5	5 7	3 3	3 0	0 0
B	0 0			3 3	3	0 0

107

		5 5	10 10	5 5
T	1 3	6 6	12 12	6 6
A	0 2	7 7	12 12	7 7
B	0 0			

112

	8 8	5 5	10 10	5 5	8 8
T	8 8	6 6	12 12	6 6	8 8
A	9 9	7 7	12 12	7 7	9 9
B					

117

	5	6 6	3 3 3	5 6 6	3 3 3
T	6	6 6	5 5 5	6 6 6	5 5 5
A	7	7 7	5 5 5	7 7 7	5 5 5
B					

121

	5	6 6	3 3 3	5 6 6	3 3 3
T	6	6 6	5 5 5	6 6 6	5 5 5
A		7 7	5 5 5	7 7 7	5 5 5
B					

125

	5	6 6	3 3 3	5 6 6	3 3 3
T	6	6 6	5 5 5	6 6 6	5 5 5
A	7	7 7	5 5 5	7 7 7	5 5 5
B					

129

	5	6 6	3 3 3	5 6 6	3 3 3
T	6	6 6	5 5 5	6 6 6	5 5 5
A		7 7	5 5 5	7 7 7	5 5 5
B					

133

T										
A	0	0	0	0	0	0	0	0	0	0
B	3	3 3 3	3 3 3	3 3 3	3 3 3	3 3 3	3 3 3	3 3 3	3 3 3	3 3 3
	?	5 ?	? 5 ?	? 5 ?	? 5 ?	? 5 ?	? 5 ?	? 5 ?	? 5 ?	? 5 ?

136

T										
A	0	0 0 0	0 0 0	2 2 2	2	2	2			
B	3	3 3 3	3 3 3	0 0 0	0	0	0	-----		
	?	5 ?	? ?							

2

Genesis - Land Of Confusion 2

OVERDRIVE

♩ = 116,000313

3

E									
B									
G									
D									
A									
E									
A									

8

32

T									
A	0	0	0						
B	3	3	3	3	3	3	3	3	3

43

24

T									
A	0	0	0						
B	3	3	3	3	3	3	3	3	3

70

T									
A	0	0	0						
B	3	3	3	3	3	3	3	3	3

74

T									
A	0	0	0						
B	3	3	3	3	3	3	3	3	3

78

T									
A	0	0	0						
B	3	3	3	3	3	3	3	3	3

82

T									
A	0	0	0						
B	3	3	3	3	3	3	3	3	3

86

T									
A	0	0	0						
B	3	3	3	3	3	3	3	3	3

92

T									
A	3								
B	1								

98

32

T									
A	0	2	0	0	0	2	2	2	
B	1	3	3	3	3	0	0	0	

OVERDRIVE

T																			
A		0		0			0		0			0		0			0		0
B	3	5	3	3	3	5	3	3	5	3	3	3	3	5	3	3	5	3	3
	?		?		?		?		?		?		?		?		?		?

T			1	1	1	3	3	3	3	3									
A		0		0	0	2	2	2	2	2									
B	3	5	3	3	3														
	?		?		?														

SITAR

Genesis - Land Of Confusion 2

♩ = 116,000313

89

6 3

93

6 3 6 3 6

98

42

3

SLAPBASS 1

Genesis - Land Of Confusion 2

♩ = 116,000313

15

19

23

27

32

12

47

51

55

59

40

101

105

109

114

♩ = 116,000313

25 2 2 24

55 2 2 14

75

80

85

92

99 10

111 2 2 28

FRETLESS

Genesis - Land Of Confusion 2

♩ = 116,000313

7

12

16

20

24

28

32

37

40

3

2

PERPETUAL

45

49

53

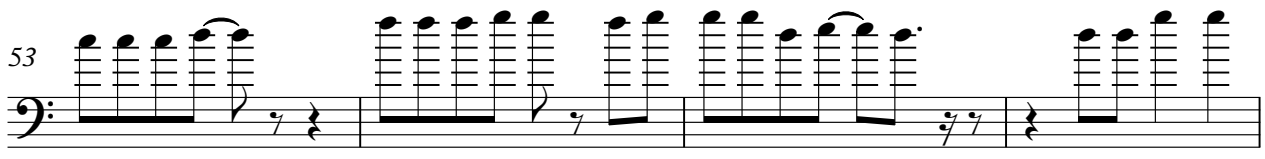

57

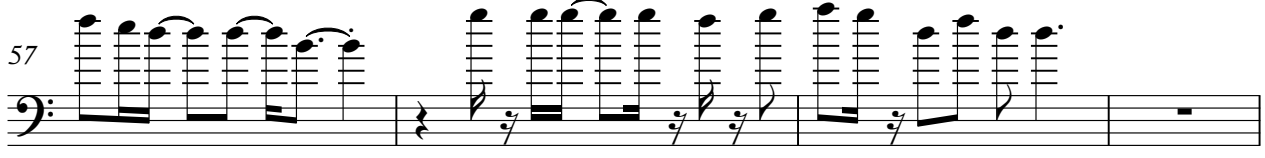

61

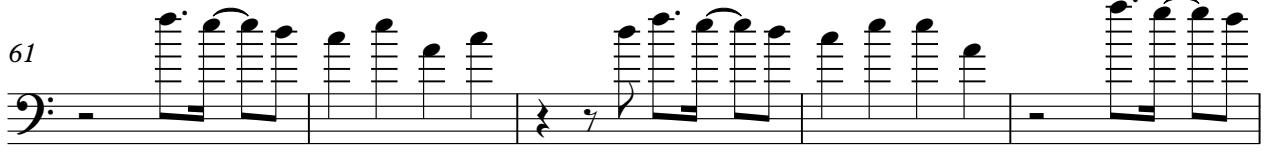

66

80

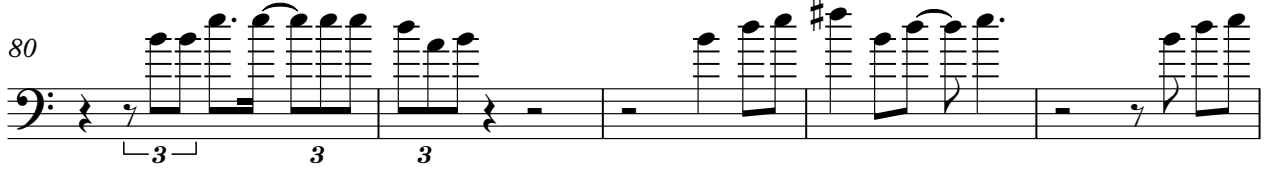

85

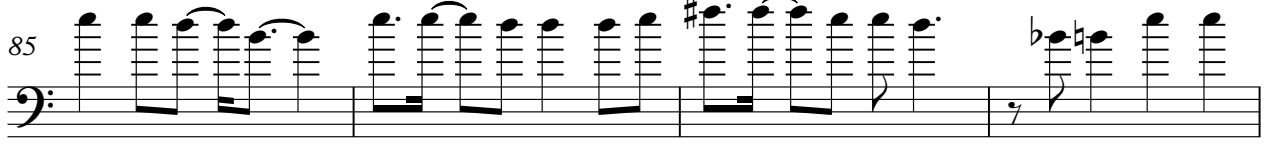

89

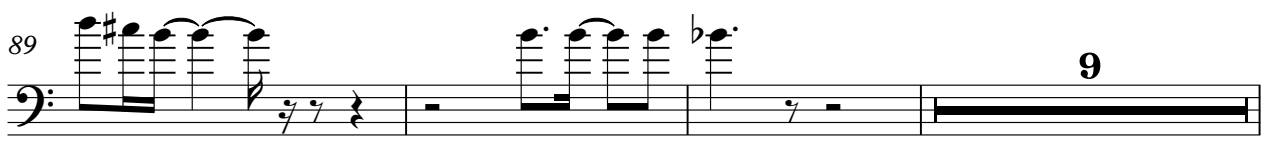

101

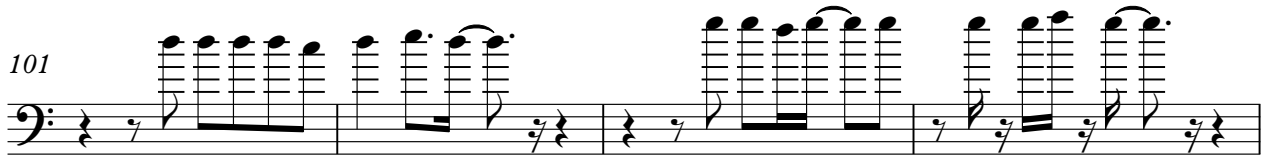

PERPETUAL

105

109

113

117

122

127

131

A.PIANO 3

Genesis - Land Of Confusion 2

♩ = 116,000313

3

7

23

32

35

37

39

41

43

16

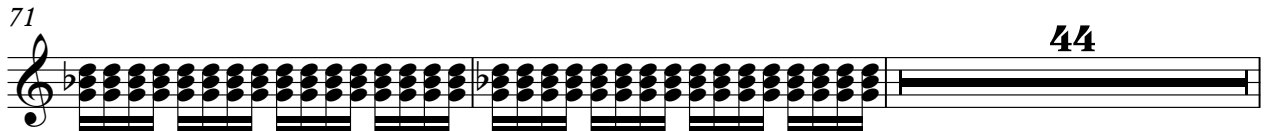

125

127

129

131

133

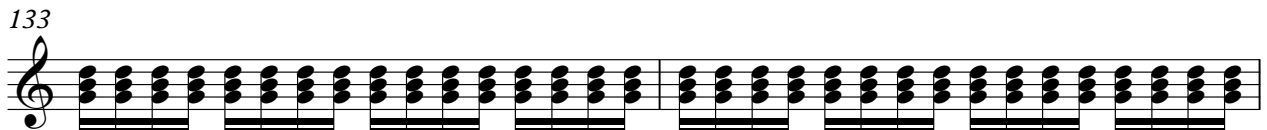

135

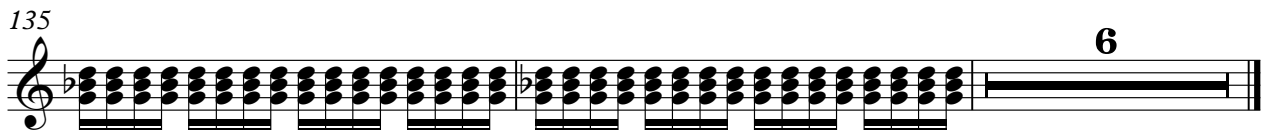

SYN BASS 1

Genesis - Land Of Confusion 2

♩ = 116,000313

3

7

9

11

13

15

17

19

21

23

V.S.

25

27

30

33

36

39

42

44

46

48

50

52

54

57

59

62

65

68

71

28

101

103

105

107

109

111

114

117

120

123

126

129

133

135

137

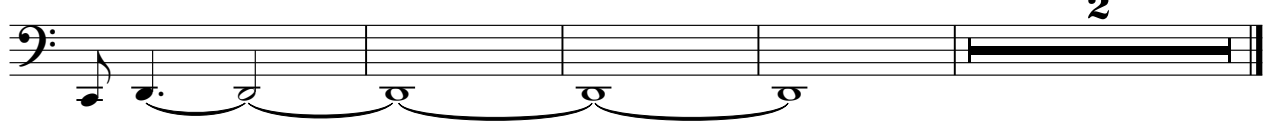

♩ = 116,000313

23

28

33

41

12

57

63

4

74

82

88

18

109

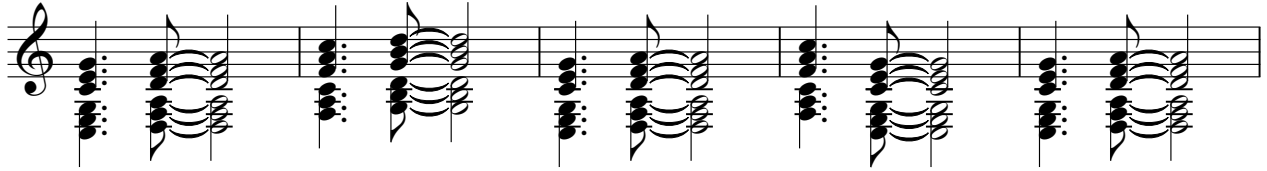

114

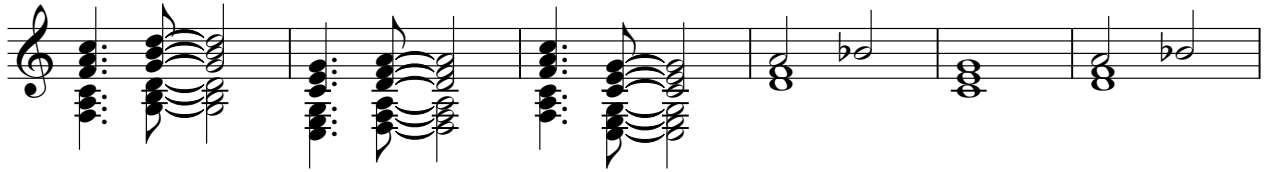

120

128

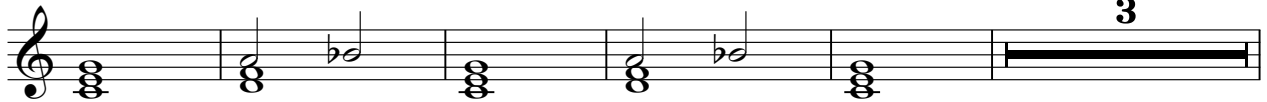

136

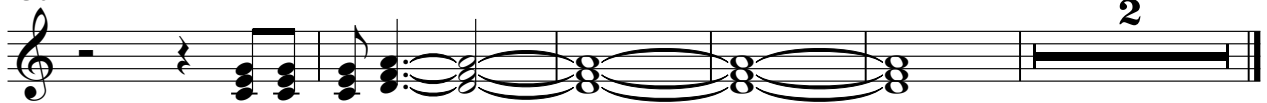

♩ = 116,000313

97

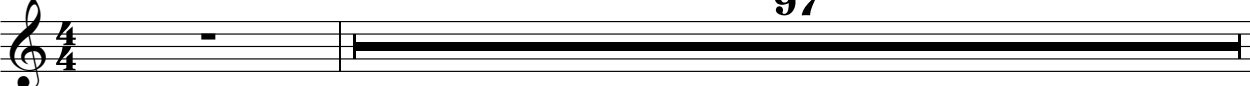

99

42

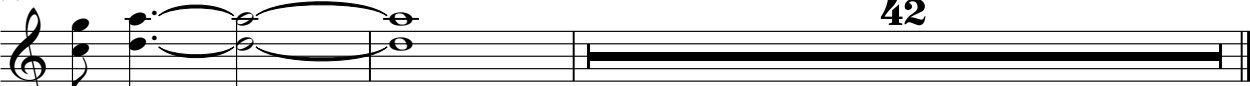

VOICE OOHS

Genesis - Land Of Confusion 2

♩ = 116,000313

23

28

3

36

13

53

58

3

66

6 2 6 2

84

8 14

110

3

118

121

2

2

VOICE OOHS

126

130

STRINGS

Genesis - Land Of Confusion 2

♩ = 116,000313

91

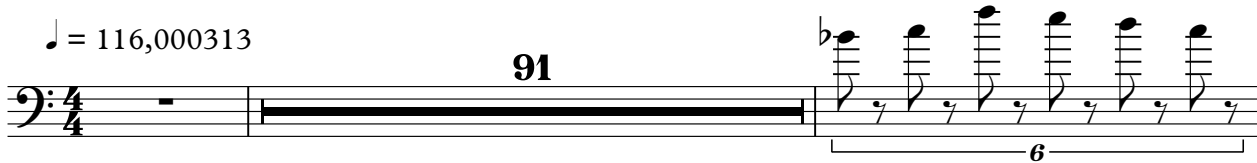

94

97

101

35

137

