

Genesis - Many Too Many

♩ = 60,000000

piano

Bass

stringsyn

♩ = 60,000000

5

piano

stringsyn

7

piano

stringsyn

9

floortom

hi tom

piano

Bass

stringsyn

12

snare

closedhat

kick

crash

piano

Bass

stringsyn

15

snare

closedhat

floortom

kick

openhat

hi tom

hitom

piano

Bass

stringsyn

18

snare

kick

crash

ride

piano

Bass

stringsyn

21

snare

floortom

kick

crash

ride

hi tom

hitom

piano

Bass

stringsyn

24

snare

floortom

kick

crash

ride

hi tom

hitom

piano

Bass

stringsyn

27

snare

closedhat

kick

piano

Bass

stringsyn

30

snare

closedhat

floortom

kick

openhat

hi tom

hitom

piano

Bass

stringsyn

33

snare

kick

crash

ride

piano

Bass

stringsyn

36

snare

floortom

kick

crash

ride

hi tom

hitom

piano

Bass

stringsyn

39

snare

floortom

kick

crash

ride

hi tom

hitom

piano

Bass

stringsyn

42

snare
closedhat
kick
piano
Bass
stringsyn

44

snare
closedhat
kick
piano
Bass
stringsyn

46

snare

closedhat

kick

piano

Bass

stringsyn

49

snare

closedhat

kick

piano

Bass

stringsyn

51

snare

closedhat

kick

crash

piano

Bass

stringsyn

snare

Genesis - Many Too Many

♩ = 60,000000

4/**4**

10

16

22

28

34

40

47

51

2

closedhat

Genesis - Many Too Many

♩ = 60,000000

10

14

18

9

30

9

42

46

50

2

floortom

Genesis - Many Too Many

♩ = 60,000000

Genesis - Many Too Many

kick

♩ = 60,000000

10

15

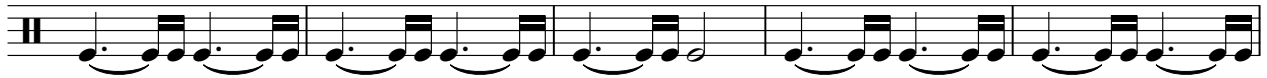

20

25

30

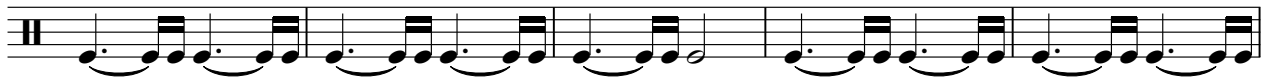

35

40

45

50

crash

Genesis - Many Too Many

♩ = 60,000000

openhat

Genesis - Many Too Many

♩ = 60,000000

15

18 **14** **22**

ride

Genesis - Many Too Many

♩ = 60,000000

16

20

24

7

34

38

14

hi tom

Genesis - Many Too Many

♩ = 60,000000

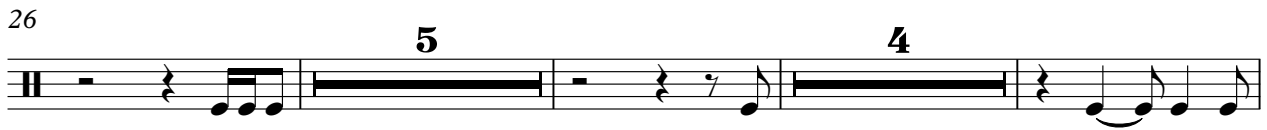

hitom

Genesis - Many Too Many

♩ = 60,000000

Genesis - Many Too Many

piano

♩ = 60,000000

4

6

8

10

13

V.S.

15

17

20

23

25

27

30

32

35

38

40

42

44

46

49

51

52

Genesis - Many Too Many

Bass

♩ = 60,000000

7

12

17

21

25

30

35

39

44

49

V.S.

2

Bass

52

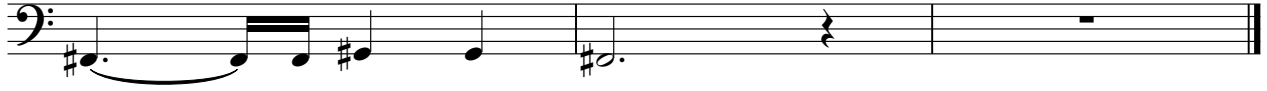

♩ = 60,000000

3

9

15

21

27

33

39

45

50