

Genesis - Never A Time

0.0"
1.1,00
Never A Time - By: Genesis 1991 - Arranged By: Brent Lane 1996

♩ = 75,999969

4

Perc.

Jazz Guitar

Overdrive

Bass

EPiano

Strings

Lead

6

Perc.

Mute Guitar

Bass

EPiano

Strings

Lead

8

Perc.

Mute Guitar

Bass

EPiano

Strings

Lead

10

Perc.

Mute Guitar

Bass

EPiano

Strings

Lead

12

Perc.

Mute Guitar

Bass

EPiano

Strings

Lead

14

Perc.

Bass

EPiano

Strings

Lead

16

Perc. Jazz Guitar Bass EPiano Strings Lead

18

Perc. Jazz Guitar Overdrive Bass EPiano Strings Lead

20

Perc.

Jazz Guitar

Mute Guitar

Overdrive

Bass

EPiano

Strings

Lead

22

24

26

Perc.

Mute Guitar

Bass

EPiano

Strings

Lead

28

Perc.

Mute Guitar

Bass

EPiano

Strings

Lead

30

Perc.

Bass

EPiano

Strings

Lead

33

Perc.

Bass

EPiano

Strings

Lead

35

Perc. Bass EPiano Strings Lead

37

Perc. Bass EPiano Strings Lead

39

Perc. Bass EPiano Strings Lead

41

Perc. Bass EPiano Strings Lead

43

45

47

Perc. Bass EPiano Strings Lead

49

Perc. Bass EPiano Strings Lead

51

53

55

57

59

61

64

Perc. Bass EPiano Strings Lead

66

Perc. Bass EPiano Strings Lead

68

70

Genesis - Never A Time

Perc.

$\text{♩} = 75,999969$

4

6

9

12

15

18

20

22

25

V.S.

28

30

33

36

39

41

43

45

47

49

51

53

56

59

62

64

67

70

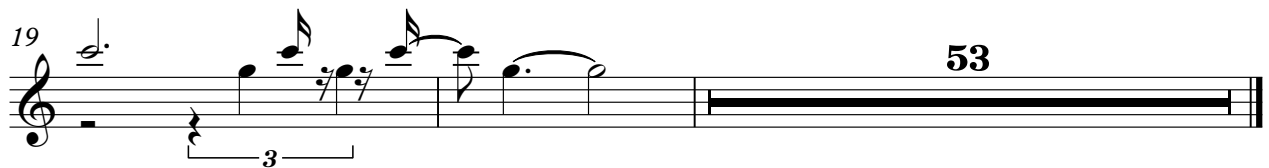
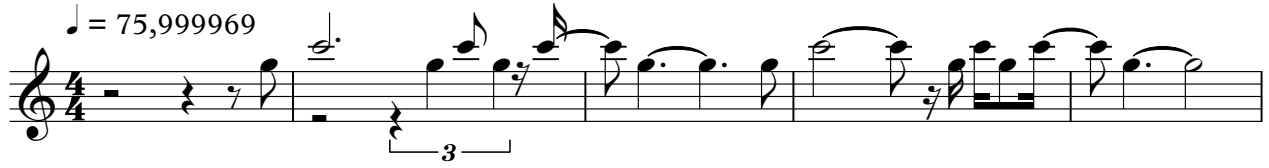

Mute Guitar

Genesis - Never A Time

♩ = 75,999969

5

8

10

12

7

21

23

25

27

23

52

54

56

58

14

Overdrive

Genesis - Never A Time

♩ = 75,999969

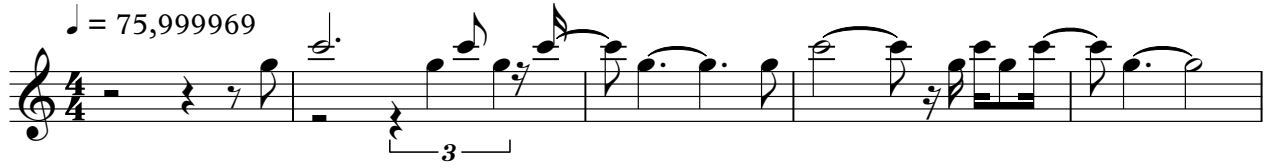

6 **12**

20 **53**

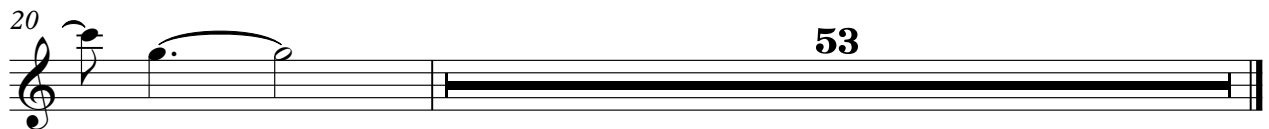

Genesis - Never A Time

Bass

♩ = 75,999969

6

11

15

19

24

29

33

38

43

V.S.

48

53

58

62

66

70

♩ = 75,999969

Measures 1-5 of the piano score. The right hand is mostly silent, while the left hand plays a complex bass line with chords and moving lines.

6

Measures 6-8 of the piano score. The right hand begins to play chords, and the left hand continues its bass line.

9

Measures 9-11 of the piano score. The right hand plays a melodic line, and the left hand provides harmonic support.

12

Measures 12-15 of the piano score. The right hand plays a melodic line, and the left hand provides harmonic support.

16

Measures 16-19 of the piano score. The right hand plays a melodic line, and the left hand provides harmonic support.

20

Measures 20-23 of the piano score. The right hand plays a melodic line, and the left hand provides harmonic support.

24

27

31

35

39

42

45

49

52

55

58

62

V.S.

66

70

Sus. Cymbal

Genesis - Never A Time

♩ = 75,999969

71

Genesis - Never A Time

Strings

♩ = 75,999969

6

11

17

20

25

30

34

38

43

V.S.

48

53

59

64

67

69

Genesis - Never A Time

Lead

♩ = 75,999969

4

8

12

16

21

25

29

33

2

2

