

# Genesis - No Son Of Mine 1

♩ = 104,000557

FR.HORN

DRUMS

MUTED GTR

OVERDRIVE

CLEAN GTR

GTHARMONIC

FINGERDBAS

SYNVOX

SLOWSTRING

FANTASIA

POLYSYNTH

♩ = 104,000557

5

DRUMS

MUTED GTR

OVERDRIVE

GTHARMONIC

SYNVOX

8

DRUMS

MUTED GTR

OVERDRIVE

GTHARMONIC

SYNVOX

10

DRUMS

MUTED GTR

OVERDRIVE

GTHARMONIC

SYNVOX

12

DRUMS

MUTED GTR

OVERDRIVE

GTHARMONIC

SYNVOX

14

FR.HORN

DRUMS

MUTED GTR

OVERDRIVE

GTHARMONIC

SYNVOX

16

FR.HORN  
DRUMS  
MUTED GTR  
OVERDRIVE  
GTHARMONIC  
SYNVOX

18

FR.HORN  
DRUMS  
MUTED GTR  
OVERDRIVE  
GTHARMONIC  
SYNVOX

20

FR.HORN

DRUMS

MUTED GTR

OVERDRIVE

GTHARMONIC

SYNVOX

22

FR.HORN

DRUMS

MUTED GTR

OVERDRIVE

GTHARMONIC

SYNVOX

24

FR.HORN

DRUMS

MUTED GTR

OVERDRIVE

GTHARMONIC

SYNVOX

26

FR.HORN

DRUMS

MUTED GTR

OVERDRIVE

GTHARMONIC

SYNVOX

28

FR.HORN

DRUMS

MUTED GTR

OVERDRIVE

GTHARMONIC

SYNVOX

30

FR.HORN

DRUMS

MUTED GTR

OVERDRIVE

GTHARMONIC

FINGERDBAS

SYNVOX

32

FR.HORN

DRUMS

MUTED GTR

FINGERDBAS

SYNVOX

34

FR.HORN

DRUMS

MUTED GTR

FINGERDBAS

SYNVOX

36

FR.HORN

DRUMS

MUTED GTR

FINGERDBAS

SYNVOX

38

FR.HORN

DRUMS

MUTED GTR

FINGERDBAS

SYNVOX

40

FR.HORN

DRUMS

MUTED GTR

FINGERDBAS

SYNVOX

42

FR.HORN

DRUMS

MUTED GTR

FINGERDBAS

SYNVOX

44

FR.HORN

DRUMS

MUTED GTR

FINGERDBAS

SYNVOX

46

FR.HORN

DRUMS

MUTED GTR

FINGERDBAS

SYNVOX

SLOWSTRING

48

FR.HORN

DRUMS

MUTED GTR

FINGERDBAS

SYNVOX

SLOWSTRING

50

FR.HORN

DRUMS

MUTED GTR

FINGERDBAS

SYNVOX

SLOWSTRING

52

FR.HORN

DRUMS

MUTED GTR

FINGERDBAS

SYNVOX

SLOWSTRING

54

FR.HORN

DRUMS

MUTED GTR

FINGERDBAS

SYNVOX

SLOWSTRING

56

FR.HORN

DRUMS

MUTED GTR

CLEAN GTR

FINGERDBAS

SYNVOX

SLOWSTRING

58

FR.HORN

DRUMS

MUTED GTR

OVERDRIVE

CLEAN GTR

FINGERDBAS

SYNVOX

SLOWSTRING

POLYSYNTH

60

FR.HORN

DRUMS

OVERDRIVE

FINGERDBAS

POLYSYNTH

62

FR.HORN

DRUMS

OVERDRIVE

FINGERDBAS

POLYSYNTH

64

FR.HORN

DRUMS

OVERDRIVE

FINGERDBAS

POLYSYNTH

66

FR.HORN

DRUMS

OVERDRIVE

FINGERDBAS

FANTASIA

POLYSYNTH

68

DRUMS

OVERDRIVE

FINGERDBAS

FANTASIA

POLYSYNTH

70

DRUMS

OVERDRIVE

FINGERDBAS

FANTASIA

POLYSYNTH

72

DRUMS

OVERDRIVE

FINGERDBAS

FANTASIA

POLYSYNTH

74

FR.HORN

DRUMS

OVERDRIVE

FINGERDBAS

FANTASIA

POLYSYNTH

76

FR.HORN

DRUMS

OVERDRIVE

FINGERDBAS

POLYSYNTH

78

FR.HORN

DRUMS

OVERDRIVE

FINGERDBAS

POLYSYNTH

80

FR.HORN

DRUMS

OVERDRIVE

FINGERDBAS

POLYSYNTH

82

FR.HORN

DRUMS

MUTED GTR

OVERDRIVE

GTHARMONIC

FINGERDBAS

SYNVOX

POLYSYNTH

84

DRUMS

MUTED GTR

OVERDRIVE

GTHARMONIC

FINGERDBAS

SYNVOX

86

DRUMS

MUTED GTR

OVERDRIVE

GTHARMONIC

FINGERDBAS

SYNVOX

88

DRUMS

MUTED GTR

OVERDRIVE

CLEAN GTR

GTHARMONIC

FINGERDBAS

SYNVOX

90

FR.HORN  
DRUMS  
MUTED GTR  
OVERDRIVE  
CLEAN GTR  
GTHARMONIC  
FINGERDBAS  
SYNVOX

92

FR.HORN  
DRUMS  
MUTED GTR  
OVERDRIVE  
GTHARMONIC  
FINGERDBAS  
SYNVOX

94

FR.HORN  
DRUMS  
MUTED GTR  
OVERDRIVE  
GTHARMONIC  
FINGERDBAS  
SYNVOX

96

FR.HORN  
DRUMS  
MUTED GTR  
OVERDRIVE  
GTHARMONIC  
FINGERDBAS  
SYNVOX

98

FR.HORN

DRUMS

MUTED GTR

OVERDRIVE

GTHARMONIC

FINGERDBAS

SYNVOX

100

FR.HORN

DRUMS

MUTED GTR

OVERDRIVE

GTHARMONIC

FINGERDBAS

SYNVOX

102

FR.HORN  
DRUMS  
MUTED GTR  
OVERDRIVE  
GTHARMONIC  
FINGERDBAS  
SYNVOX

104

FR.HORN  
DRUMS  
MUTED GTR  
OVERDRIVE  
GTHARMONIC  
FINGERDBAS  
SYNVOX

106

DRUMS

MUTED GTR

OVERDRIVE

GTHARMONIC

FINGERDBAS

SYNVOX

107

FR.HORN

DRUMS

MUTED GTR

FINGERDBAS

SYNVOX

SLOWSTRING

109

FR.HORN

DRUMS

MUTED GTR

FINGERDBAS

SYNVOX

SLOWSTRING

111

FR.HORN

DRUMS

MUTED GTR

FINGERDBAS

SYNVOX

SLOWSTRING

113

FR.HORN

DRUMS

MUTED GTR

FINGERDBAS

SYNVOX

SLOWSTRING

115

FR.HORN

DRUMS

MUTED GTR

FINGERDBAS

SYNVOX

SLOWSTRING

117

FR.HORN

DRUMS

MUTED GTR

CLEAN GTR

FINGERDBAS

SYNVOX

SLOWSTRING

119

FR.HORN

DRUMS

OVERDRIVE

FINGERDBAS

POLYSYNTH

121

FR.HORN

DRUMS

OVERDRIVE

FINGERDBAS

POLYSYNTH

123

FR.HORN

DRUMS

OVERDRIVE

FINGERDBAS

POLYSYNTH

125

FR.HORN

DRUMS

OVERDRIVE

FINGERDBAS

POLYSYNTH

127

FR.HORN

DRUMS

OVERDRIVE

FINGERDBAS

FANTASIA

POLYSYNTH

129

DRUMS

OVERDRIVE

FINGERDBAS

FANTASIA

POLYSYNTH

131

DRUMS

OVERDRIVE

FINGERDBAS

FANTASIA

POLYSYNTH

133

DRUMS

OVERDRIVE

FINGERDBAS

FANTASIA

POLYSYNTH

135

FR.HORN

DRUMS

OVERDRIVE

FINGERDBAS

POLYSYNTH

137

FR.HORN

DRUMS

OVERDRIVE

FINGERDBAS

POLYSYNTH

139

FR.HORN

DRUMS

OVERDRIVE

FINGERDBAS

POLYSYNTH

141

FR.HORN

DRUMS

OVERDRIVE

FINGERDBAS

POLYSYNTH

143

DRUMS

MUTED GTR

OVERDRIVE

FINGERDBAS

POLYSYNTH

145

DRUMS

MUTED GTR

OVERDRIVE

FINGERDBAS

POLYSYNTH

147

DRUMS

MUTED GTR

OVERDRIVE

FINGERDBAS

POLYSYNTH

149

DRUMS

MUTED GTR

OVERDRIVE

FINGERDBAS

POLYSYNTH

151

DRUMS

MUTED GTR

OVERDRIVE

FINGERDBAS

POLYSYNTH

153

DRUMS

MUTED GTR

OVERDRIVE

FINGERDBAS

POLYSYNTH

154

DRUMS

MUTED GTR

OVERDRIVE

FINGERDBAS

POLYSYNTH

156

DRUMS

MUTED GTR

OVERDRIVE

FINGERDBAS

POLYSYNTH

157

DRUMS

MUTED GTR

OVERDRIVE

FINGERDBAS

POLYSYNTH

158

DRUMS

MUTED GTR

OVERDRIVE

FINGERDBAS

POLYSYNTH

159

DRUMS

MUTED GTR

OVERDRIVE

FINGERDBAS

POLYSYNTH

161

DRUMS

MUTED GTR

OVERDRIVE

FINGERDBAS

POLYSYNTH

163

DRUMS

MUTED GTR

OVERDRIVE

FINGERDBAS

POLYSYNTH

164

FR.HORN

DRUMS

MUTED GTR

OVERDRIVE

CLEAN GTR

FINGERDBAS

SYNVOX

SLOWSTRING

FANTASIA

POLYSYNTH

FR.HORN

Genesis - No Son Of Mine 1

♩ = 104,000557

12

17

21

25

29

34

38

42

44

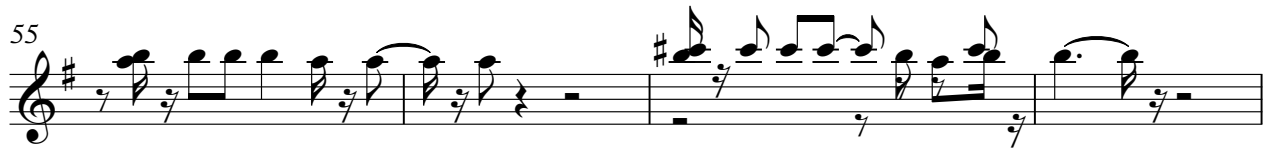

DRUMS

Genesis - No Son Of Mine 1

♩ = 104,000557

6/4

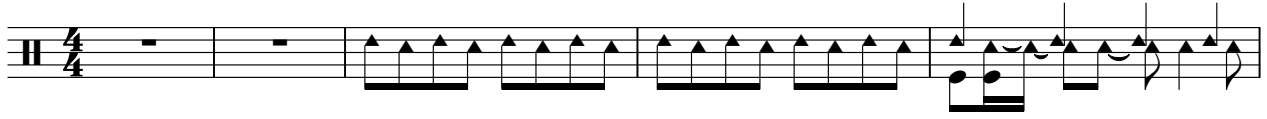

6

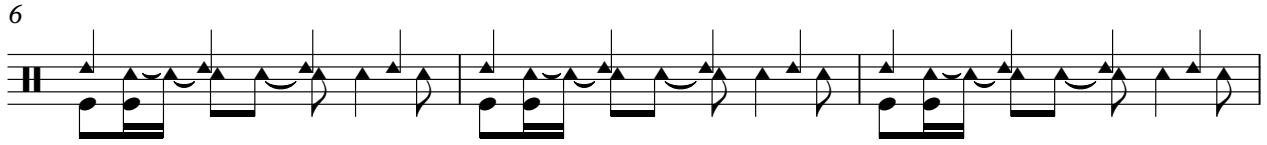

9

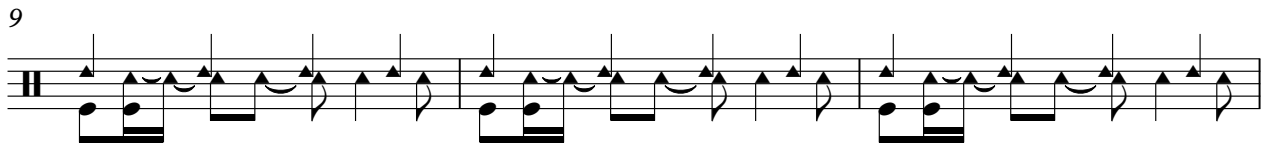

12

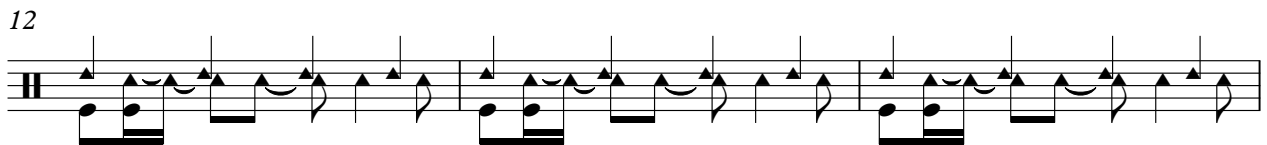

15

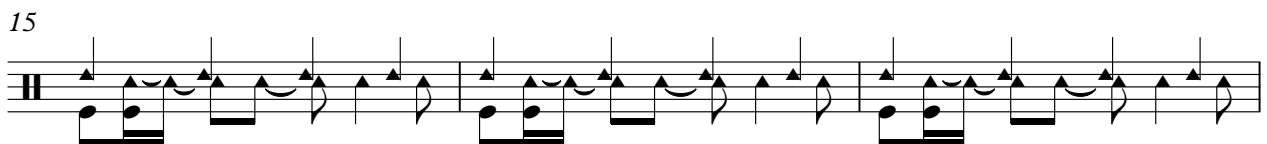

18

21

24

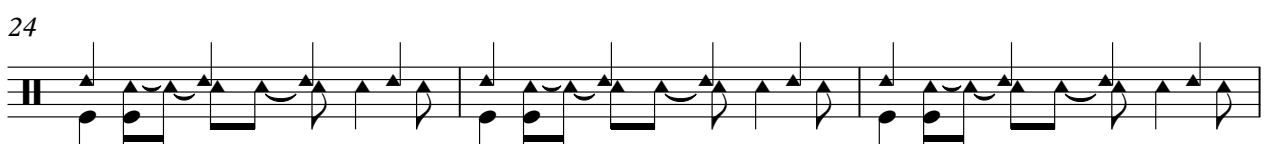

27

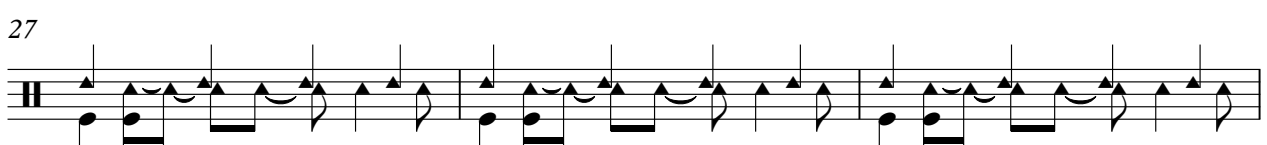

30

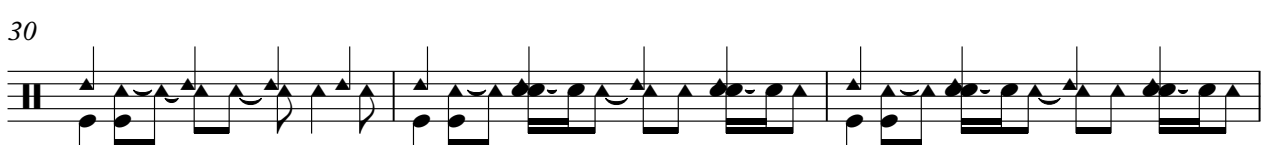

V.S.

33

35

37

39

41

43

45

47

50

53

DRUMS

56

58

60

63

66

68

71

74

76

79

V.S.

DRUMS

82

84

87

90

93

96

99

102

105

107

DRUMS

110

113

116

118

120

123

126

128

131

134

V.S.

136

139

142

144

147

150

152

154

156

158

DRUMS

160

163

MUTED GTR

Genesis - No Son Of Mine 1

♩ = 104,000557

5

8

10

12

14

16

18

20

22

24

V.S.

46

48

50

52

54

56

58

83

85

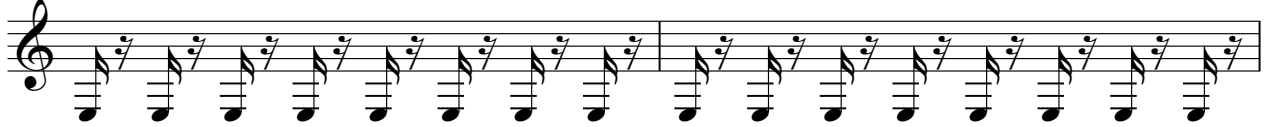

87

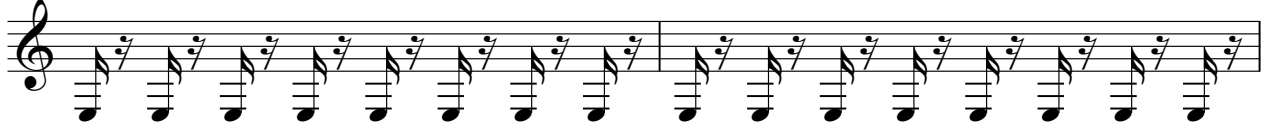

89

91

93

95

97

99

101

103

105

107

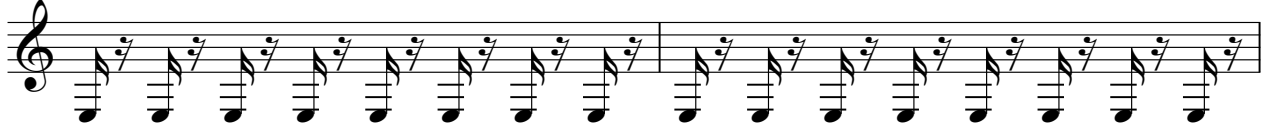

109

111

113

115

117

118

163

164

OVERDRIVE

Genesis - No Son Of Mine 1

♩ = 104,000557

5

13

21

29

28

61

67

74

82

90

98

OVERDRIVE

105

12

122

128

135

143

152

159

2

CLEAN GTR

# Genesis - No Son Of Mine 1

♩ = 104,000557

55

59

30 27

118

46 2

GTHARMONIC

Genesis - No Son Of Mine 1

♩ = 104,000557

5

12

20

28

53

86

94

101

61

♩ = 104,000557

29

32

34

36

38

40

42

44

46

48

V.S.

51

54

56

58

60

63

65

67

69

71

74

76

78

80

82

84

86

88

90

92

V.S.

94

96

98

100

102

104

106

108

111

114

116

118

120

123

125

127

129

131

134

136

V.S.

138

140

142

145

148

150

152

155

157

159

162

164

♩ = 104,000557

5

13

13

22

22

31

31

40

40

48

48

54

24

83

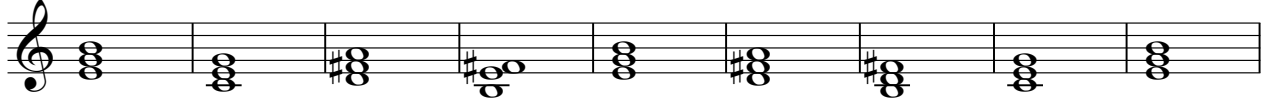

92

101

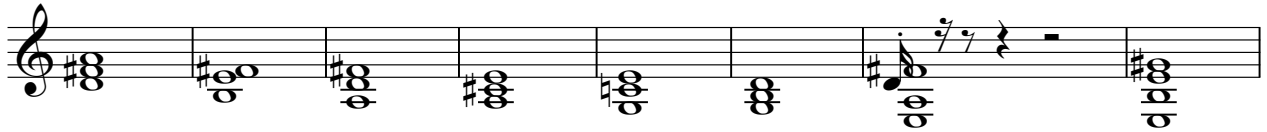

109

116

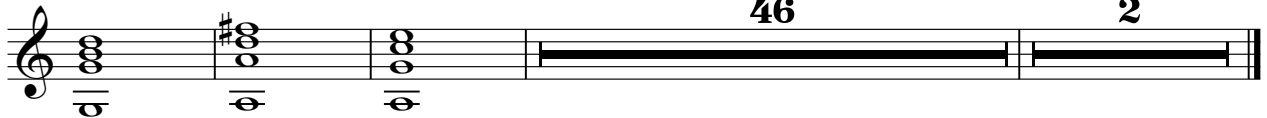

SLOWSTRING

Genesis - No Son Of Mine 1

♩ = 104,000557

45

52

59

48

113

118

46

2

FANTASIA

Genesis - No Son Of Mine 1

♩ = 104,000557

65

68

71

74

52

128

131

134

30 2

♩ = 104,000557

57

63

70

77

83

36

124

131

138

146

155

2

# POLYSYNTH

161

2