

Genesis - No Son Of Mine 2

♩ = 110,000916
MelodieK

MelodieK

SNARE 1o

Drumseno

SNARE 2o

HeavyGui

HeavyGui

Basssheno

Singleno

Choireno

Basssheno

Syntheno

♩ = 110,000916
LowStrin

LowStrin

MelodieK

6

Drumseno
HeavyGui
HeavyGui
Singleno
LowStrin
LowStrin

8

Drumseno
HeavyGui
HeavyGui
Singleno
LowStrin
LowStrin

Drumseno

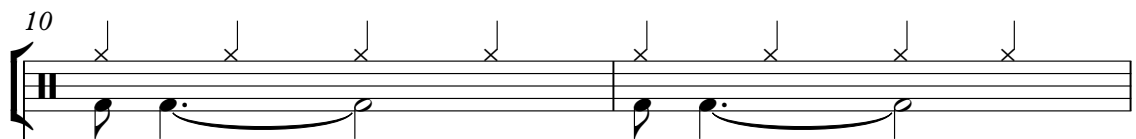

10

HeavyGui

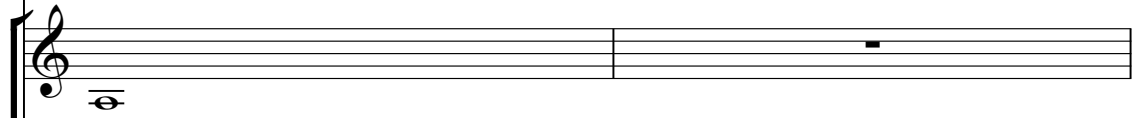

Heavy guitar notation, starting at measure 10. The notation shows a single note (G) in the first measure, followed by a whole rest in the second measure.

HeavyGui

Heavy guitar notation, starting at measure 10. The notation shows whole rests in both the first and second measures.

Singleno

Single guitar notation, starting at measure 10. The notation shows a sequence of notes with stems pointing upwards, indicating single notes. The notes are grouped in pairs, with the first note of each pair being a quarter note and the second being a dotted quarter note. There are eight such pairs in the first measure, and six in the second measure.

LowStrin

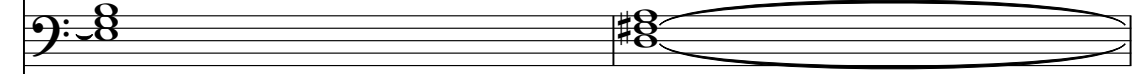

Low string notation, starting at measure 10. The notation shows a whole rest in the first measure, followed by a whole note (G) in the second measure.

LowStrin

Low string notation, starting at measure 10. The notation shows a whole rest in the first measure, followed by a whole note (G) in the second measure.

12

MelodieK

Drumseno

HeavyGui

HeavyGui

Singleno

LowStrin

LowStrin

MelodieK

14

MelodieK

Drumseno

HeavyGui

HeavyGui

Singleno

LowStrin

LowStrin

MelodieK

16

MelodieK

Drumseno

HeavyGui

HeavyGui

Singleno

LowStrin

LowStrin

MelodieK

18

MelodieK

Drumseno

HeavyGui

HeavyGui

Singleno

LowStrin

LowStrin

MelodieK

20

MelodieK

Drumseno

HeavyGui

HeavyGui

Singleno

LowStrin

LowStrin

MelodieK

22

MelodieK

Drumseno

HeavyGui

HeavyGui

Singleno

LowStrin

LowStrin

MelodieK

3

3

24

MelodieK

Drumseno

HeavyGui

HeavyGui

Singleno

LowStrin

LowStrin

MelodieK

26

MelodieK

Drumseno

HeavyGui

HeavyGui

Singleno

LowStrin

LowStrin

MelodieK

28

MelodieK

SNARE 1o

Drumseno

SNARE 2o

HeavyGui

HeavyGui

Singleno

LowStrin

LowStrin

MelodieK

30

MelodieK

SNARE 1o

Drumseno

SNARE 2o

Bassheno

Singleno

Bassheno

LowStrin

LowStrin

MelodieK

32

MelodieK

SNARE 1o

Drumseno

SNARE 2o

Bassheno

Singleno

Bassheno

LowStrin

LowStrin

MelodieK

33

MelodieK

SNARE 1o

Drumseno

SNARE 2o

Bassheno

Singleno

Bassheno

LowStrin

LowStrin

MelodieK

34

MelodieK

SNARE 1o

Drumseno

SNARE 2o

Bassheno

Singleno

Bassheno

LowStrin

LowStrin

MelodieK

36

MelodieK

SNARE 1o

Drumseno

SNARE 2o

Bassheno

Singleno

Bassheno

LowStrin

LowStrin

MelodieK

37

MelodieK

SNARE 1o

Drumseno

SNARE 2o

Bassheno

Singleno

Bassheno

LowStrin

LowStrin

MelodieK

39

MelodieK

SNARE 1o

Drumseno

SNARE 2o

Bassheno

Singleno

Bassheno

LowStrin

LowStrin

MelodieK

MelodieK

SNARE 1o

Drumseno

SNARE 2o

Bassheno

Singleno

Bassheno

LowStrin

LowStrin

MelodieK

41

MelodieK

SNARE 1o

Drumseno

SNARE 2o

Bassheno

Singleno

Bassheno

LowStrin

LowStrin

MelodieK

43

MelodieK

SNARE 1o

Drumseno

SNARE 2o

Bassheno

Singleno

Bassheno

LowStrin

LowStrin

MelodieK

45

MelodieK

SNARE 1o

Drumseno

SNARE 2o

Bassheno

Singleno

Bassheno

LowStrin

LowStrin

MelodieK

47

MelodieK

SNARE 1o

Drumseno

SNARE 2o

Bassheno

Singleno

Bassheno

LowStrin

LowStrin

MelodieK

49

MelodieK

SNARE 1o

Drumseno

SNARE 2o

Bassheno

Singleno

Bassheno

LowStrin

LowStrin

MelodieK

51

MelodieK

SNARE 1o

Drumseno

SNARE 2o

Bassheno

Singleno

Bassheno

LowStrin

LowStrin

MelodieK

53

MelodieK

SNARE 1o

Drumseno

SNARE 2o

Bassheno

Singleno

Bassheno

LowStrin

LowStrin

MelodieK

55

MelodieK

SNARE 1o

Drumseno

SNARE 2o

HeavyGui

Bassheno

Singlono

Bassheno

LowStrin

LowStrin

MelodieK

57

MelodieK

SNARE 1o

Drumseno

SNARE 2o

HeavyGui

Bassheno

Singlono

Bassheno

LowStrin

LowStrin

MelodieK

59

MelodieK

SNARE 1o

Drumseno

SNARE 2o

HeavyGui

Bassheno

Singlono

Bassheno

LowStrin

LowStrin

MelodieK

61

MelodieK

SNARE 1o

Drumseno

SNARE 2o

HeavyGui

Bassheno

Singleno

Bassheno

Syntheno

LowStrin

LowStrin

MelodieK

63

MelodieK

SNARE 1o

Drumseno

SNARE 2o

HeavyGui

Bassheno

Singleno

Bassheno

Syntheno

LowStrin

LowStrin

MelodieK

65

MelodieK

SNARE 1o

Drumseno

SNARE 2o

HeavyGui

Bassheno

Singleno

Bassheno

Syntheno

LowStrin

LowStrin

MelodieK

67

MelodieK

SNARE 1o

Drumseno

SNARE 2o

Bassheno

Singleno

Bassheno

Syntheno

LowStrin

LowStrin

MelodieK

69

MelodieK

SNARE 1o

Drumseno

SNARE 2o

Bassheno

Singleno

Bassheno

Syntheno

LowStrin

LowStrin

MelodieK

71

MelodieK

SNARE 1o

Drumseno

SNARE 2o

Bassheno

Singleno

Bassheno

Syntheno

LowStrin

LowStrin

MelodieK

73

MelodieK

SNARE 1o

Drumseno

SNARE 2o

Bassheno

Singleno

Bassheno

Syntheno

LowStrin

LowStrin

MelodieK

75

MelodieK

SNARE 1o

Drumseno

SNARE 2o

Bassheno

Singleno

Choireno

Bassheno

LowStrin

LowStrin

MelodieK

77

MelodieK

SNARE 1o

Drumseno

SNARE 2o

Bassheno

Singleno

Choireno

Bassheno

LowStrin

LowStrin

MelodieK

79

MelodieK

SNARE 1o

Drumseno

SNARE 2o

Bassheno

Singleno

Choireno

Bassheno

LowStrin

LowStrin

MelodieK

81

MelodieK

SNARE 1o

Drumseno

SNARE 2o

Bassheno

Singleno

Choireno

Bassheno

LowStrin

LowStrin

MelodieK

83

SNARE 1o

Drumseno

SNARE 2o

HeavyGui

Bassheno

Singlono

Bassheno

LowStrin

LowStrin

85

SNARE 1o

Drumseno

SNARE 2o

HeavyGui

Bassheno

Singleno

Bassheno

LowStrin

LowStrin

87

SNARE 1o

Drumseno

SNARE 2o

HeavyGui

HeavyGui

Bassheno

Singleno

Bassheno

LowStrin

LowStrin

89

MelodieK

SNARE 1o

Drumseno

SNARE 2o

HeavyGui

Bassheno

Singlono

Bassheno

LowStrin

LowStrin

MelodieK

91

MelodieK

SNARE 1o

Drumseno

SNARE 2o

HeavyGui

Bassheno

Singlono

Bassheno

LowStrin

LowStrin

MelodieK

93

MelodieK

SNARE 1o

Drumseno

SNARE 2o

HeavyGui

Bassheno

Singlono

Bassheno

LowStrin

LowStrin

MelodieK

94

MelodieK

SNARE 1o

Drumseno

SNARE 2o

HeavyGui

Bassheno

Singleno

Choireno

Bassheno

LowStrin

LowStrin

MelodieK

96

MelodieK

SNARE 1o

Drumseno

SNARE 2o

HeavyGui

Bassheno

Singleno

Bassheno

LowStrin

LowStrin

MelodieK

MelodieK

SNARE 1o

Drumseno

SNARE 2o

HeavyGui

Bassheno

Singlono

Bassheno

LowStrin

LowStrin

MelodieK

99

MelodieK

SNARE 1o

Drumseno

SNARE 2o

HeavyGui

Bassheno

Singlono

Bassheno

LowStrin

LowStrin

MelodieK

100

MelodieK

SNARE 1o

Drumseno

SNARE 2o

HeavyGui

Bassheno

Singleno

Bassheno

LowStrin

LowStrin

MelodieK

101

MelodieK

SNARE 1o

Drumseno

SNARE 2o

HeavyGui

Bassheno

Singlono

Bassheno

LowStrin

LowStrin

MelodieK

103

MelodieK

SNARE 1o

Drumseno

SNARE 2o

HeavyGui

Bassheno

Singlono

Bassheno

LowStrin

LowStrin

MelodieK

105

MelodieK

SNARE 1o

Drumseno

SNARE 2o

HeavyGui

Bassheno

Singlono

Bassheno

LowStrin

LowStrin

MelodieK

107

MelodieK

SNARE 1o

Drumseno

SNARE 2o

Bassheno

Singleno

Bassheno

LowStrin

LowStrin

MelodieK

109

MelodieK

SNARE 1o

Drumseno

SNARE 2o

Bassheno

Singleno

Bassheno

LowStrin

LowStrin

MelodieK

111

MelodieK

SNARE 1o

Drumseno

SNARE 2o

Bassheno

Singleno

Bassheno

LowStrin

LowStrin

MelodieK

113

MelodieK

SNARE 1o

Drumseno

SNARE 2o

Bassheno

Singleno

Bassheno

LowStrin

LowStrin

MelodieK

115

MelodieK

SNARE 1o

Drumseno

SNARE 2o

HeavyGui

Bassheno

Singlono

Bassheno

LowStrin

LowStrin

MelodieK

117

MelodieK

SNARE 1o

Drumseno

SNARE 2o

HeavyGui

Bassheno

Singlono

Bassheno

LowStrin

LowStrin

MelodieK

119

MelodieK

SNARE 1o

Drumseno

SNARE 2o

HeavyGui

Bassheno

Singleno

Bassheno

LowStrin

LowStrin

MelodieK

121

MelodieK

SNARE 1o

Drumseno

SNARE 2o

HeavyGui

Bassheno

Singleno

Bassheno

Syntheno

LowStrin

LowStrin

MelodieK

123

MelodieK

SNARE 1o

Drumseno

SNARE 2o

HeavyGui

Bassheno

Singleno

Bassheno

Syntheno

LowStrin

LowStrin

MelodieK

125

MelodieK

SNARE 1o

Drumseno

SNARE 2o

HeavyGui

Bassheno

Singleno

Bassheno

Syntheno

LowStrin

LowStrin

MelodieK

127

MelodieK

SNARE 1o

Drumseno

SNARE 2o

HeavyGui

Bassheno

Singleno

Bassheno

Syntheno

LowStrin

LowStrin

MelodieK

129

MelodieK

SNARE 1o

Drumseno

SNARE 2o

HeavyGui

Bassheno

Singleno

Bassheno

Syntheno

LowStrin

LowStrin

MelodieK

MelodieK

SNARE 1o

Drumseno

SNARE 2o

HeavyGui

Bassheno

Singleno

Bassheno

Syntheno

LowStrin

LowStrin

MelodieK

133

MelodieK

SNARE 1o

Drumseno

SNARE 2o

HeavyGui

Bassheno

Singleno

Bassheno

Syntheno

LowStrin

LowStrin

MelodieK

135

MelodieK

SNARE 1o

Drumseno

SNARE 2o

HeavyGui

Bassheno

Singleno

Choireno

Bassheno

LowStrin

LowStrin

MelodieK

137

MelodieK

SNARE 1o

Drumseno

SNARE 2o

HeavyGui

Basssheno

Singleno

Choireno

Basssheno

LowStrin

LowStrin

MelodieK

3

139

MelodieK

SNARE 1o

Drumseno

SNARE 2o

HeavyGui

Bassheno

Singleno

Choireno

Bassheno

LowStrin

LowStrin

MelodieK

141

MelodieK

SNARE 1o

Drumseno

SNARE 2o

HeavyGui

Bassheno

Singleno

Choireno

Bassheno

LowStrin

LowStrin

MelodieK

143

MelodieK

SNARE 1o

Drumseno

SNARE 2o

HeavyGui

Bassheno

Singleno

Choireno

Bassheno

LowStrin

LowStrin

MelodieK

144

MelodieK

SNARE 1o

Drumseno

SNARE 2o

HeavyGui

Bassheno

Singleno

Choireno

Bassheno

LowStrin

LowStrin

MelodieK

MelodieK

SNARE 1o

Drumseno

SNARE 2o

HeavyGui

Bassheno

Singleno

Choireno

Bassheno

LowStrin

LowStrin

MelodieK

146

MelodieK

SNARE 1o

Drumseno

SNARE 2o

HeavyGui

Bassheno

Singleno

Choireno

Bassheno

LowStrin

LowStrin

MelodieK

148

MelodieK

SNARE 1o

Drumseno

SNARE 2o

HeavyGui

Bassheno

Singleno

Choireno

Bassheno

LowStrin

LowStrin

MelodieK

149

MelodieK

SNARE 1o

Drumseno

SNARE 2o

HeavyGui

Bassheno

Singleno

Choireno

Bassheno

LowStrin

LowStrin

MelodieK

150

MelodieK

SNARE 1o

Drumseno

SNARE 2o

HeavyGui

Bassheno

Singleno

Choireno

Bassheno

LowStrin

LowStrin

MelodieK

152

MelodieK

SNARE 1o

Drumseno

SNARE 2o

HeavyGui

Bassheno

Singleno

Choireno

Bassheno

LowStrin

LowStrin

MelodieK

MelodieK

SNARE 1o

Drumseno

SNARE 2o

HeavyGui

Bassheno

Singleno

Choireno

Bassheno

LowStrin

LowStrin

MelodieK

154

MelodieK

SNARE 1o

Drumseno

SNARE 2o

HeavyGui

Bassheno

Singleno

Choireno

Bassheno

LowStrin

LowStrin

MelodieK

3

3

3

3

156

MelodieK

SNARE 1o

Drumseno

SNARE 2o

HeavyGui

Bassheno

Singleno

Choireno

Bassheno

LowStrin

LowStrin

MelodieK

157

MelodieK

SNARE 1o

Drumseno

SNARE 2o

HeavyGui

Bassheno

Singleno

Choireno

Bassheno

LowStrin

LowStrin

MelodieK

158

MelodieK

SNARE 1o

Drumseno

SNARE 2o

HeavyGui

Bassheno

Singleno

Choireno

Bassheno

LowStrin

LowStrin

MelodieK

160

MelodieK

SNARE 1o

Drumseno

SNARE 2o

HeavyGui

Bassheno

Singleno

Choireno

Bassheno

LowStrin

LowStrin

MelodieK

161

MelodieK

SNARE 1o

Drumseno

SNARE 2o

HeavyGui

Bassheno

Singleno

Choireno

Bassheno

LowStrin

LowStrin

MelodieK

162

MelodieK

SNARE 1o

Drumseno

SNARE 2o

HeavyGui

Bassheno

Singleno

Choireno

Bassheno

LowStrin

LowStrin

MelodieK

164

MelodieK

SNARE 1o

Drumseno

SNARE 2o

HeavyGui

Bassheno

Singleno

Choireno

Bassheno

LowStrin

LowStrin

MelodieK

165

MelodieK

SNARE 1o

Drumseno

SNARE 2o

HeavyGui

Bassheno

Singleno

Choireno

Bassheno

LowStrin

LowStrin

MelodieK

168

Drumseno

Singleno

176

Drumseno

Singleno

184

Drumseno

Singleno

192

Drumseno

Singleno

198

Drumseno

Singleno

♩ = 110,000916
MelodieK **12**

16

21 **3**

26

30

35

40

44

48

53

V.S.

58

62

67

73

77

81

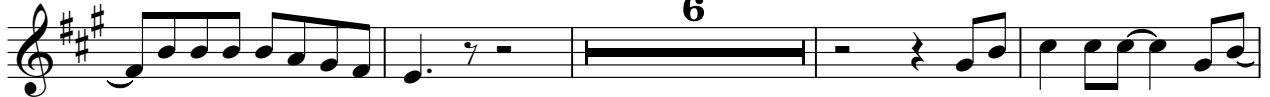

91

95

100

104

V.S.

155

160

164

SNARE 1o

Genesis - No Son Of Mine 2

♩ = 110,000916

SNARE 1o

28

4/4

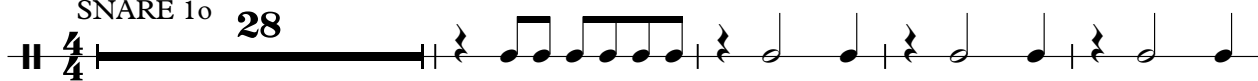

33

39

45

51

57

63

69

75

81

V.S.

87

93

99

105

111

117

123

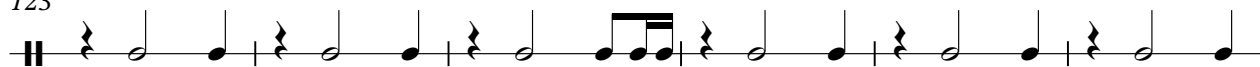

129

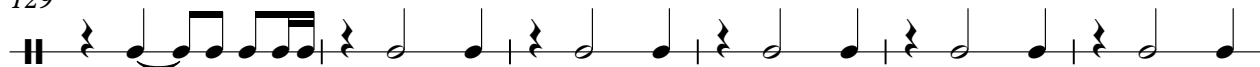

135

141

147

153

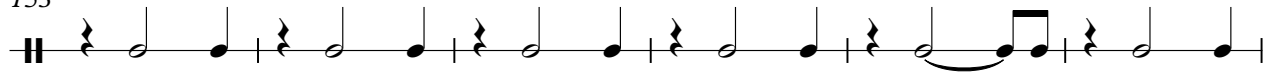

159

164

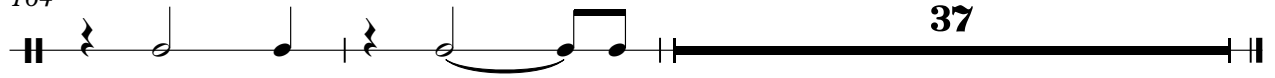

Genesis - No Son Of Mine 2

Drumseno

♩ = 110,000916

Drumseno

3

4/4

8

13

18

23

28

32

36

40

44

V.S.

Drumseno

88

92

96

100

104

108

112

116

120

124

Drumseno

170

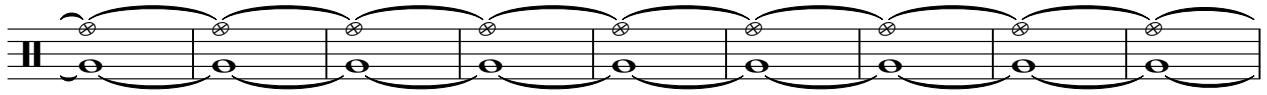

179

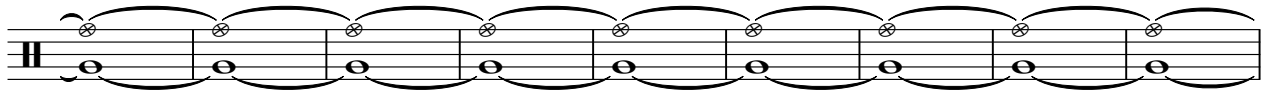

188

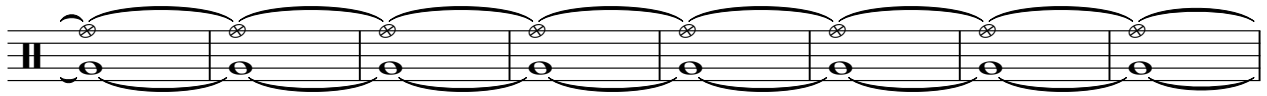

196

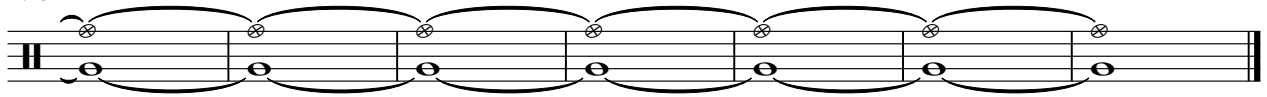

Genesis - No Son Of Mine 2

SNARE 2o

♩ = 110,000916

SNARE 2o **28**

33

39

45

51

57

63

69

75

81

V.S.

2

SNARE 2o

87

93

99

105

111

117

123

129

135

141

147

153

159

164

37

♩ = 110,000916
HeavyGui

4

13

22

29

87

114

Genesis - No Son Of Mine 2

HeavyGui

♩ = 110,000916
HeavyGui

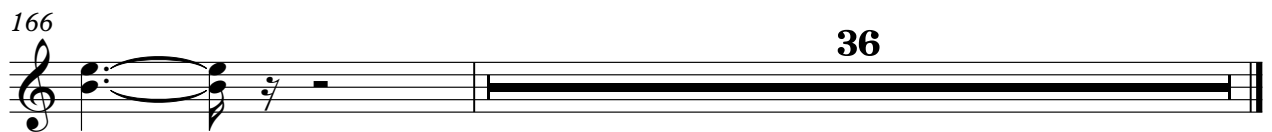
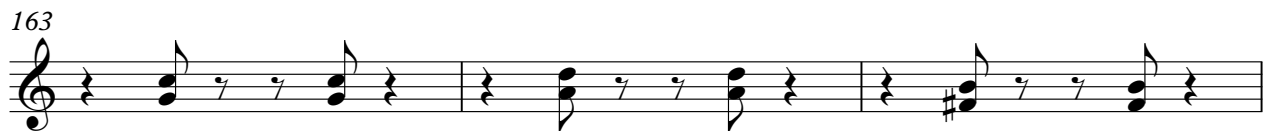
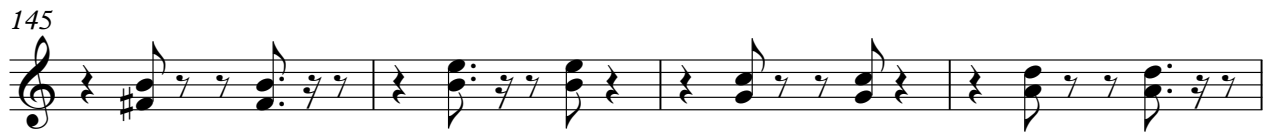

♩ = 110,000916
Bassheno

29

31

33

35

37

39

41

43

45

47

49

51

53

55

57

59

61

63

65

67

69

71

73

76

79

81

84

86

88

90

V.S.

92

94

96

98

100

102

104

106

108

110

112

114

116

118

120

122

124

126

128

130

V.S.

132

134

137

140

143

145

147

149

151

153

155

157

159

161

163

165

36

Genesis - No Son Of Mine 2

Singleno

♩ = 110,000916

Singleno

5

8

10

12

15

18

20

23

26

28

V.S.

2

Singlino

30

32

34

36

38

40

42

44

46

48

50 Singleno 3

52

54

56

58

60

62

64

66

68

V.S.

92

94

96

98

100

102

104

106

108

110

6

112 Singlino

114

116

118

120

122

124

126

128

130

132

134

136

138

140

142

144

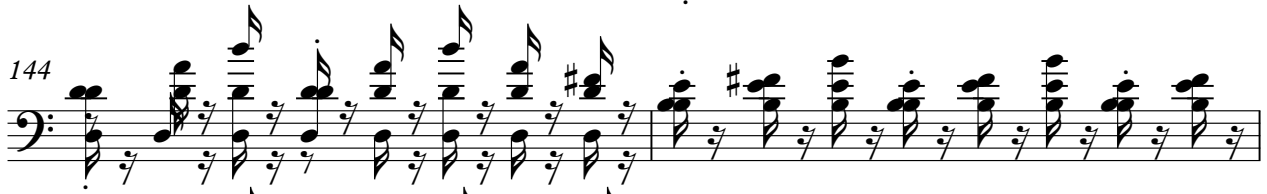

146

148

150

V.S.

Singlino

152

154

156

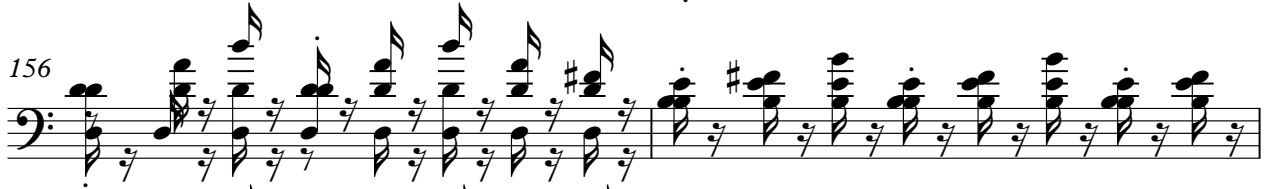

158

160

162

164

167

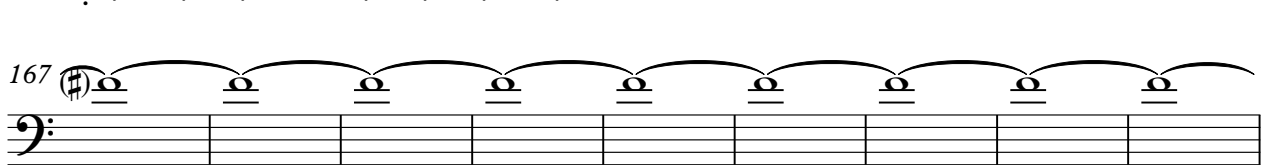

176

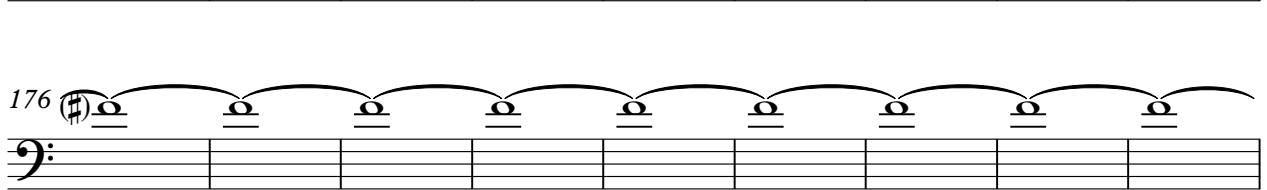

185

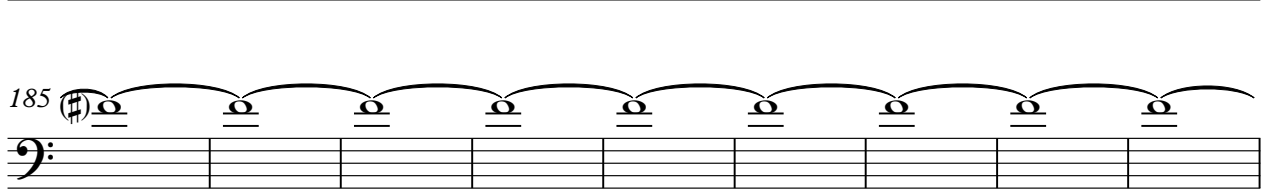

Singleno

194

Genesis - No Son Of Mine 2

Choireno

♩ = 110,000916
Choireno

74

79

11

94

39

136

142

147

153

158

163

36

♩ = 110,000916
Bassheno

29

31

33

35

37

39

41

43

45

47

49

51

53

55

57

59

61

63

65

67

69

71

73

76

79

81

84

86

88

90

V.S.

92

94

96

98

100

102

104

106

108

110

112

114

116

118

120

122

124

126

128

130

V.S.

132

134

137

140

143

145

147

149

151

153

155

157

159

161

163

165

36

♩ = 110,000916
Syntheno **61**

66

70

74 **47**

125

129

133 **68**

Genesis - No Son Of Mine 2

LowStrin

♩ = 110,000916

LowStrin 5

13

22

30

39

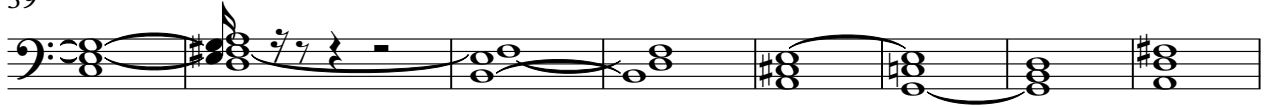

47

56

63

70

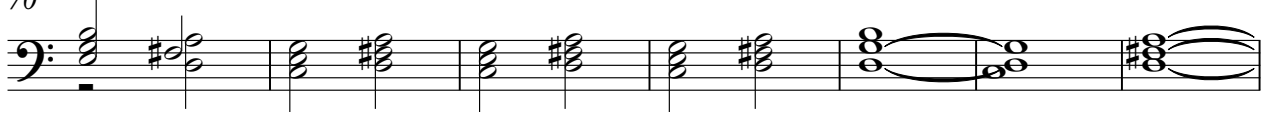

77

V.S.

85

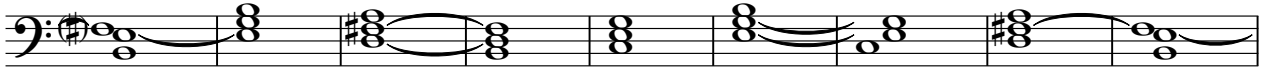

94

102

111

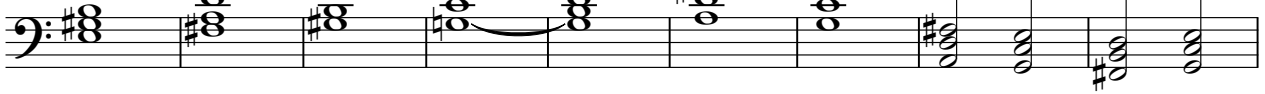

120

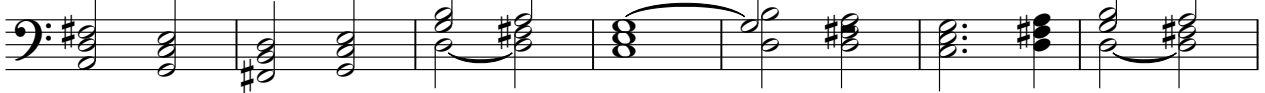

127

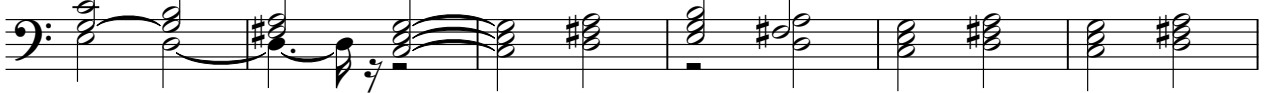

133

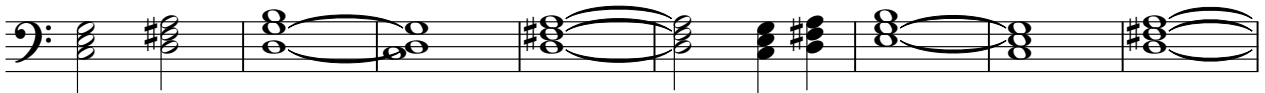

141

149

157

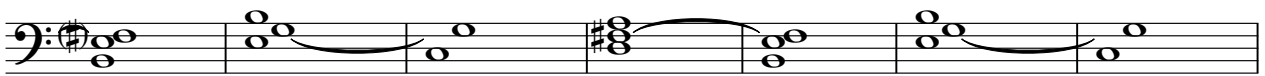

164

Genesis - No Son Of Mine 2

LowStrin

♩ = 110,000916

LowStrin 5

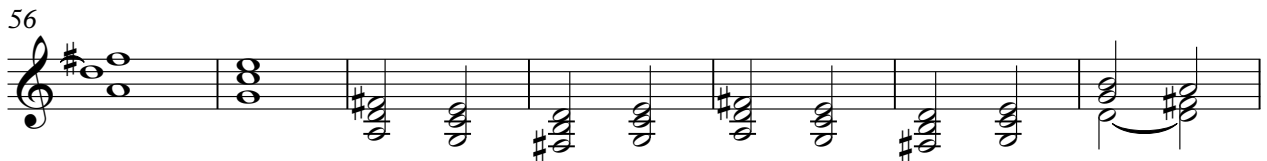
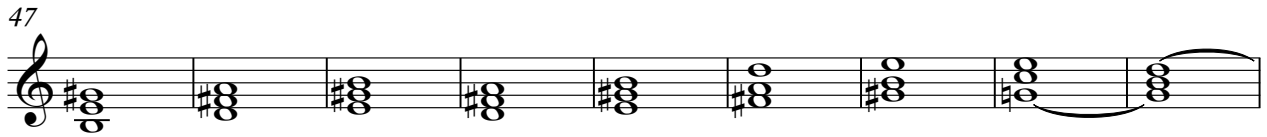
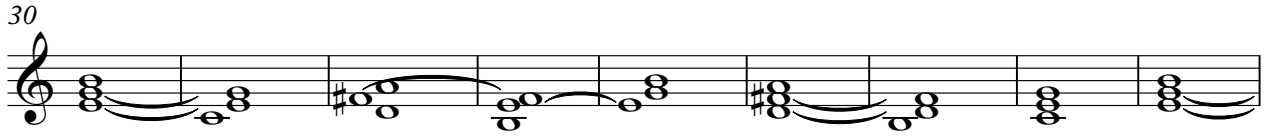

V.S.

164

36

♩ = 110,000916
MelodieK **12**

17

22

27

31

36

41

45

50

54

58

62

67

73

77

81

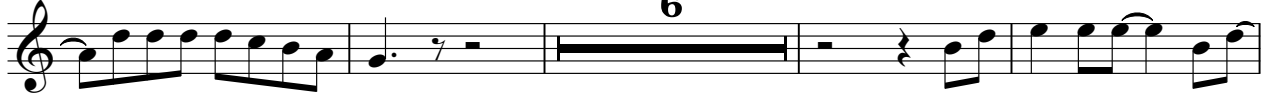

91

96

101

106

111

115

119

123

128

133

137

141

146

151

V.S.

155

159

164

