

Genesis - Paperlate

0.0"
1.1,00
nameless

♩ = 120,000000

Drums

4

Drums

guitar

guitar

bass

vocal line

6

Drums

guitar

guitar

bass

8

Drums

guitar

guitar

bass

vocal line

10

Drums

guitar

guitar

bass

12

Drums

guitar

guitar

bass

Brass Sect 1.2

vocal line

14

Drums

guitar

guitar

bass

Brass Sect 1.2

vocal line

16

Drums

guitar

guitar

bass

Brass Sect 1.2

vocal line

18

Drums

guitar

guitar

bass

Brass Sect 1.2

vocal line

20

Drums

guitar

guitar

bass

Pizza Hut.3

vocal line

23

Drums

guitar

guitar

bass

Pizza Hut.3

vocal line

26

Drums

guitar

guitar

bass

vocal line

28

Drums

guitar

guitar

bass

Pizza Hut.3

vocal line

31

Drums

guitar

guitar

bass

Pizza Hut.3

vocal line

34

Drums

guitar

guitar

bass

Brass Sect 1.2

vocal line

36

Drums

guitar

guitar

bass

Brass Sect 1.2

vocal line

38

Drums

guitar

guitar

bass

Brass Sect 1.2

vocal line

40

Drums

guitar

guitar

bass

Brass Sect 1.2

vocal line

42

Drums

guitar

guitar

bass

Brass Sect 1.2

vocal line

44

Drums

guitar

guitar

bass

Brass Sect 1.2

vocal line

46

Drums

guitar

guitar

bass

Brass Sect 1.2

vocal line

48

Drums

guitar

guitar

bass

Brass Sect 1.2

vocal line

50

Drums

guitar

guitar

bass

Brass Sect 1.2

vocal line

52

Drums

guitar

guitar

bass

Pizza Hut.3

vocal line

55

Drums

guitar

guitar

bass

Pizza Hut.3

vocal line

58

Drums

guitar

guitar

bass

vocal line

60

Drums

guitar

guitar

bass

Pizza Hut.3

vocal line

63

Drums

guitar

guitar

bass

Pizza Hut. 3

vocal line

66

Drums

guitar

guitar

bass

vocal line

68

71

74

Drums

guitar

guitar

bass

brass

Brass Sect 1.2

vocal line

77

Drums

guitar

guitar

bass

Brass Sect 1.2

vocal line

79

Drums

guitar

guitar

bass

Brass Sect 1.2

vocal line

81

Drums

guitar

guitar

bass

Brass Sect 1.2

vocal line

83

Drums

guitar

guitar

bass

Brass Sect 1.2

vocal line

85

Drums

guitar

guitar

bass

Brass Sect 1.2

vocal line

87

Drums

guitar

guitar

bass

Brass Sect 1.2

vocal line

89

Drums

guitar

guitar

bass

Brass Sect 1.2

vocal line

91

Drums

guitar

guitar

bass

Brass Sect 1.2

vocal line

93

Drums

guitar

guitar

bass

Brass Sect 1.2

vocal line

95

Drums

guitar

guitar

bass

Brass Sect 1.2

vocal line

97

Drums

guitar

guitar

bass

Brass Sect 1.2

vocal line

Genesis - Paperlate

Drums

♩ = 120,000000

2

6

9

12

15

18

21

25

29

33

V.S.

37

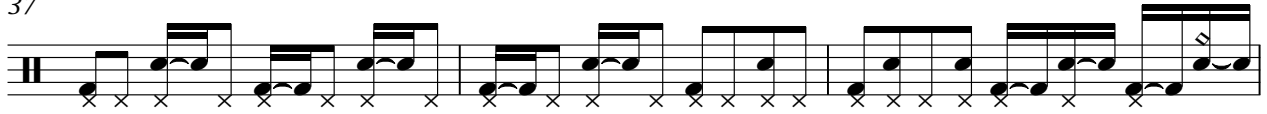

40

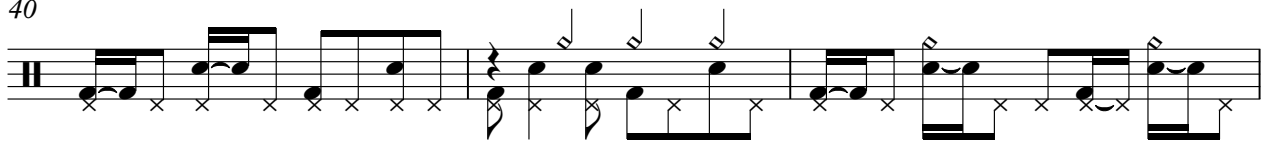

43

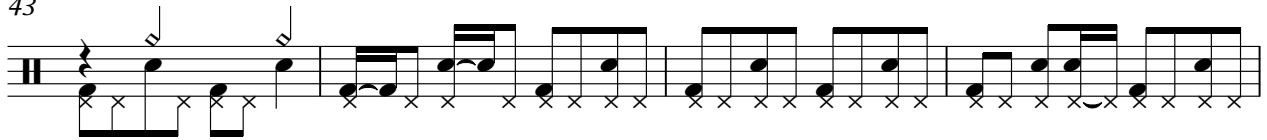

47

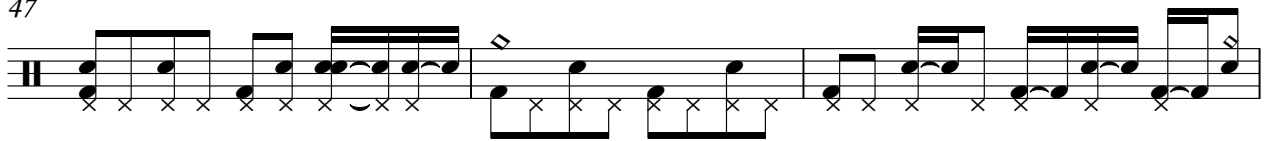

50

53

57

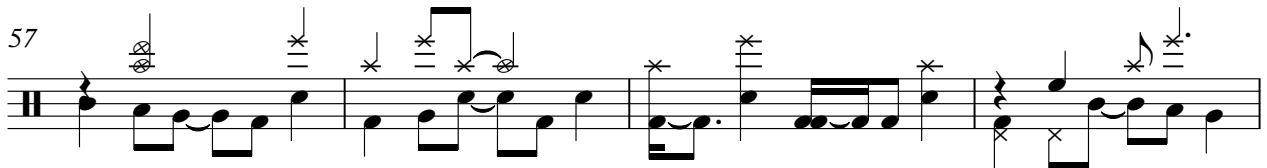

61

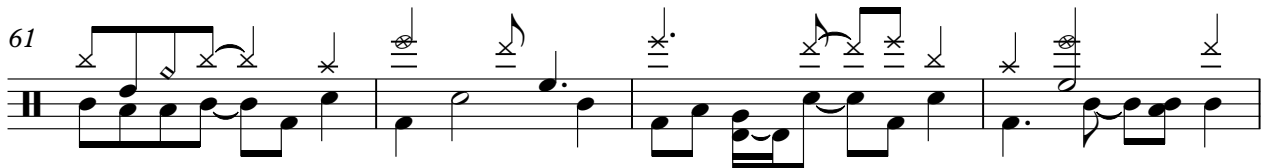

65

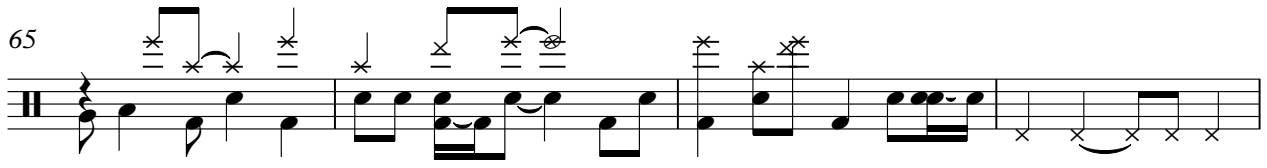

69

74

78

81

85

88

91

94

96

Genesis - Paperlate

guitar

♩ = 120,000000
3

7

11

15

19

24

29

34

38

42

V.S.

guitar

46

50

55

60

65

70

75

79

83

87

91 guitar 3

95

Genesis - Paperlate

guitar

♩ = 120,000000
3

7

11

15

19

24

29

34

38

42

V.S.

guitar

46

50

55

60

65

70

75

79

83

87

91 guitar 3

95

Genesis - Paperlate

bass

♩ = 120,000000

3

8

13

18

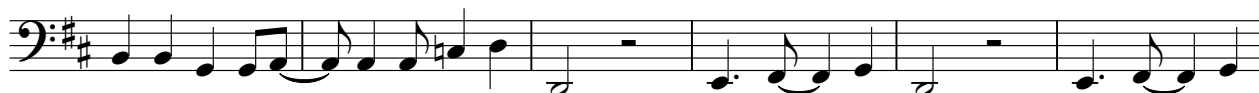

24

30

36

41

46

51

V.S.

2

bass

57

63

68

74

79

84

89

94

brass

Genesis - Paperlate

♩ = 120,000000

67

71

74

22

Brass Sect 1.2

Genesis - Paperlate

♩ = 120,000000

11

16

14

34

39

44

49

24

76

79

83

88

93

♩ = 120,000000

19

25

3

33

19

57

3

63

33

Genesis - Paperlate

vocal line

♩ = 120,000000

3 2

9 2

15

20

24

29

32

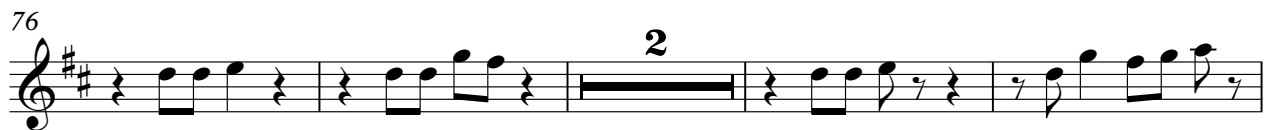

93

