

Genesis - Taking It All Too Hard

♩ = 107,999916 ♩ = 107,999916 ♩ = 107,999916

Drums

Bass

El Piano

4 ♩ = 107,999916 ♩ = 107,999916 ♩ = 107,999916

Drums

Bass

El Piano

2

7 $\text{♩} = 107,999916$ $\text{♩} = 107,999916$ $\text{♩} = 107,999916$

Drums

Bass

El Piano

10 $\text{♩} = 107,999916$ $\text{♩} = 107,999916$ $\text{♩} = 107,999916$

Drums

Bass

El Piano

Vocals

$\text{♩} = 107,999916$ $\text{♩} = 107,999916$ $\text{♩} = 107,999916$

13 $\text{♩} = 107,999916$ $\text{♩} = 107,999916$ $\text{♩} = 107,999916$

Drums

Bass

El Piano

Vocals

$\text{♩} = 107,999916$ $\text{♩} = 107,999916$ $\text{♩} = 107,999916$

16 $\text{♩} = 107,999916$ $\text{♩} = 107,999916$ $\text{♩} = 107,999916$ 3

Drums

Bass

El Piano

Vocals

19 $\text{♩} = 107,999916$ $\text{♩} = 107,999916$ $\text{♩} = 107,999916$

Drums

Bass

El Piano

22 $\text{♩} = 107,999916$ $\text{♩} = 107,999916$ $\text{♩} = 107,999916$

Drums

Bass

El Piano

Vocals

$\text{♩} = 107,999916$ $\text{♩} = 107,999916$ $\text{♩} = 107,999916$

25 $\text{♩} = 107,999916$ $\text{♩} = 107,999916$ $\text{♩} = 107,999916$

Drums

Bass

El Piano

Vocals

28 $\text{♩} = 107,999916$ $\text{♩} = 107,999916$ $\text{♩} = 107,999916$

Drums

Bass

El Piano

Vocals

31 $\text{♩} = 107,999916$ $\text{♩} = 107,999916$ $\text{♩} = 107,999916$

Drums

Bass

El Piano

Vocals

34 $\text{♩} = 107,999916$ $\text{♩} = 107,999916$ $\text{♩} = 107,999916$

Drums

Bass

El Piano

Vocals $\text{♩} = 107,999916$ $\text{♩} = 107,999916$ $\text{♩} = 107,999916$

37 $\text{♩} = 107,999916$ $\text{♩} = 107,999916$ $\text{♩} = 107,999916$

Drums

Bass

El Piano

Vocals $\text{♩} = 107,999916$ $\text{♩} = 107,999916$ $\text{♩} = 107,999916$

40 $\text{♩} = 107,999916$ $\text{♩} = 107,999916$ $\text{♩} = 107,999916$

Drums

Bass

El Piano

Vocals $\text{♩} = 107,999916$ $\text{♩} = 107,999916$ $\text{♩} = 107,999916$

6

52 $\text{♩} = 107,999916$ $\text{♩} = 107,999916$ $\text{♩} = 107,999916$ 7

Drums

Bass

El Piano

Vocals

55 $\text{♩} = 107,999916$ $\text{♩} = 107,999916$ $\text{♩} = 107,999916$

Drums

Bass

El Piano

58 $\text{♩} = 107,999916$ $\text{♩} = 107,999916$ $\text{♩} = 107,999916$

Drums

Bass

El Piano

Vocals

$\text{♩} = 107,999916$ $\text{♩} = 107,999916$ $\text{♩} = 107,999916$

70 $\text{♩} = 107,999916$ $\text{♩} = 107,999916$ $\text{♩} = 107,999916$

Drums

Bass

El Piano

Vocals $\text{♩} = 107,999916$ $\text{♩} = 107,999916$ $\text{♩} = 107,999916$

73 $\text{♩} = 107,999916$ $\text{♩} = 107,999916$ $\text{♩} = 107,999916$

Drums

Bass

El Piano

Vocals $\text{♩} = 107,999916$ $\text{♩} = 107,999916$ $\text{♩} = 107,999916$

76 $\text{♩} = 107,999916$ $\text{♩} = 107,999916$ $\text{♩} = 107,999916$

Drums

Bass

El Piano

Vocals $\text{♩} = 107,999916$ $\text{♩} = 107,999916$ $\text{♩} = 107,999916$

10

88 $\text{♩} = 107,999916$ $\text{♩} = 107,999916$ $\text{♩} = 107,999916$ 11

Drums

Bass

El Piano

Vocals

91 $\text{♩} = 107,999916$ $\text{♩} = 107,999916$ $\text{♩} = 107,999916$

Drums

Bass

El Piano

Vocals

94 $\text{♩} = 107,999916$ $\text{♩} = 107,999916$ $\text{♩} = 107,999916$

Drums

Bass

El Piano

Vocals

$\text{♩} = 107,999916$ $\text{♩} = 107,999916$ $\text{♩} = 107,999916$

106 $\text{♩} = 107,999916$ $\text{♩} = 107,999916$ 13

Drums

Bass

El Piano

Vocals $\text{♩} = 107,999916$ $\text{♩} = 107,999916$

108 $\text{♩} = 107,999916$ $\text{♩} = 107,999916$

Drums

Bass

El Piano

Vocals $\text{♩} = 107,999916$ $\text{♩} = 107,999916$

Genesis - Taking It All Too Hard

Drums

V.S.

2

Drums

Drums

4
92 $\text{♩} = 107,999916$ $\text{♩} = 107,999916$ $\text{♩} = 107,999916$ Drums

95 $\text{♩} = 107,999916$ $\text{♩} = 107,999916$ $\text{♩} = 107,999916$

98 $\text{♩} = 107,999916$ $\text{♩} = 107,999916$ $\text{♩} = 107,999916$

101 $\text{♩} = 107,999916$ $\text{♩} = 107,999916$ $\text{♩} = 107,999916$

104 $\text{♩} = 107,999916$ $\text{♩} = 107,999916$ $\text{♩} = 107,999916$

107 $\text{♩} = 107,999916$ $\text{♩} = 107,999916$ $\text{♩} = 107,999916$

Genesis - Taking It All Too Hard

Bass

♩ = 107,999916 ♩ = 107,999916 ♩ = 107,999916 ♩ = 107,999916 ♩ = 107,999916 ♩ = 107,999916

7 ♩ = 107,999916 ♩ = 107,999916 ♩ = 107,999916 ♩ = 107,999916 ♩ = 107,999916 ♩ = 107,999916

14 ♩ = 107,999916 ♩ = 107,999916 ♩ = 107,999916 ♩ = 107,999916 ♩ = 107,999916 ♩ = 107,999916

20 ♩ = 107,999916 ♩ = 107,999916 ♩ = 107,999916 ♩ = 107,999916 ♩ = 107,999916 ♩ = 107,999916

26 ♩ = 107,999916 ♩ = 107,999916 ♩ = 107,999916 ♩ = 107,999916 ♩ = 107,999916 ♩ = 107,999916

32 ♩ = 107,999916 ♩ = 107,999916 ♩ = 107,999916 ♩ = 107,999916 ♩ = 107,999916 ♩ = 107,999916

38 ♩ = 107,999916 ♩ = 107,999916 ♩ = 107,999916 ♩ = 107,999916 ♩ = 107,999916 ♩ = 107,999916

44 ♩ = 107,999916 ♩ = 107,999916 ♩ = 107,999916 ♩ = 107,999916 ♩ = 107,999916 ♩ = 107,999916

50 ♩ = 107,999916 ♩ = 107,999916 ♩ = 107,999916 ♩ = 107,999916 ♩ = 107,999916 ♩ = 107,999916

56 ♩ = 107,999916 ♩ = 107,999916 ♩ = 107,999916 ♩ = 107,999916 ♩ = 107,999916 ♩ = 107,999916

V.S.

2

Bass

62 ♪ = 107,999916 ♪ = 107,999916 ♪ = 107,999916 ♪ = 107,999916 ♪ = 107,999916 ♪ = 107,999916

68 ♪ = 107,999916 ♪ = 107,999916 ♪ = 107,999916 ♪ = 107,999916 ♪ = 107,999916 ♪ = 107,999916

74 ♪ = 107,999916 ♪ = 107,999916 ♪ = 107,999916 ♪ = 107,999916 ♪ = 107,999916 ♪ = 107,999916

80 ♪ = 107,999916 ♪ = 107,999916 ♪ = 107,999916 ♪ = 107,999916 ♪ = 107,999916 ♪ = 107,999916

86 ♪ = 107,999916 ♪ = 107,999916 ♪ = 107,999916 ♪ = 107,999916 ♪ = 107,999916 ♪ = 107,999916

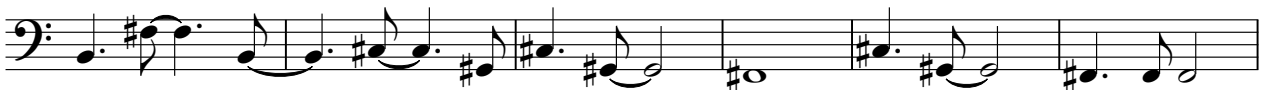

92 ♪ = 107,999916 ♪ = 107,999916 ♪ = 107,999916 ♪ = 107,999916 ♪ = 107,999916 ♪ = 107,999916

98 ♪ = 107,999916 ♪ = 107,999916 ♪ = 107,999916 ♪ = 107,999916 ♪ = 107,999916 ♪ = 107,999916

104 ♪ = 107,999916 ♪ = 107,999916 ♪ = 107,999916 ♪ = 107,999916 ♪ = 107,999916 ♪ = 107,999916

Genesis - Taking It All Too Hard

El Piano

♩ = 107,999916 ♩ = 107,999916 ♩ = 107,999916 ♩ = 107,999916

5 ♩ = 107,999916 ♩ = 107,999916 ♩ = 107,999916

8 ♩ = 107,999916 ♩ = 107,999916 ♩ = 107,999916 ♩ = 107,999916

12 ♩ = 107,999916 ♩ = 107,999916 ♩ = 107,999916

15 ♩ = 107,999916 ♩ = 107,999916 ♩ = 107,999916 ♩ = 107,999916

19 ♩ = 107,999916 ♩ = 107,999916 ♩ = 107,999916 ♩ = 107,999916

23 ♩ = 107,999916 ♩ = 107,999916 ♩ = 107,999916 ♩ = 107,999916

V.S.

2

El Piano

27 ♪ = 107,999916 ♪ = 107,999916 ♪ = 107,999916 ♪ = 107,999916

31 ♪ = 107,999916 ♪ = 107,999916 ♪ = 107,999916 ♪ = 107,999916

35 ♪ = 107,999916 ♪ = 107,999916 ♪ = 107,999916 ♪ = 107,999916

39 ♪ = 107,999916 ♪ = 107,999916 ♪ = 107,999916

42 ♪ = 107,999916 ♪ = 107,999916 ♪ = 107,999916 ♪ = 107,999916

46 ♪ = 107,999916 ♪ = 107,999916 ♪ = 107,999916

49 ♪ = 107,999916 ♪ = 107,999916 ♪ = 107,999916 ♪ = 107,999916

El Piano

53 ♩ = 107,999916 ♩ = 107,999916 ♩ = 107,999916 ♩ = 107,999916

57 ♩ = 107,999916 ♩ = 107,999916 ♩ = 107,999916 ♩ = 107,999916

61 ♩ = 107,999916 ♩ = 107,999916 ♩ = 107,999916 ♩ = 107,999916

65 ♩ = 107,999916 ♩ = 107,999916 ♩ = 107,999916 ♩ = 107,999916

69 ♩ = 107,999916 ♩ = 107,999916 ♩ = 107,999916 ♩ = 107,999916

73 ♩ = 107,999916 ♩ = 107,999916 ♩ = 107,999916

76 ♩ = 107,999916 ♩ = 107,999916 ♩ = 107,999916

V.S.

El Piano

79 ♩ = 107,999916 ♩ = 107,999916 ♩ = 107,999916 ♩ = 107,999916

83 ♩ = 107,999916 ♩ = 107,999916 ♩ = 107,999916

86 ♩ = 107,999916 ♩ = 107,999916 ♩ = 107,999916 ♩ = 107,999916

90 ♩ = 107,999916 ♩ = 107,999916 ♩ = 107,999916 ♩ = 107,999916

94 ♩ = 107,999916 ♩ = 107,999916 ♩ = 107,999916

97 ♩ = 107,999916 ♩ = 107,999916 ♩ = 107,999916 ♩ = 107,999916

101 ♩ = 107,999916 ♩ = 107,999916 ♩ = 107,999916

El Piano

104 ♪ = 107,999916 ♪ = 107,999916 ♪ = 107,999916

107 ♪ = 107,999916 ♪ = 107,999916 ♪ = 107,999916

Honky-tonk Piano

Genesis - Taking It All Too Hard

♩ = 107,999916 ♩ = 107,999916 ♩ = 107,999916 ♩ = 107,999916 ♩ = 107,999916 ♩ = 107,999916 ♩ = 107,999916 ♩ = 107,999916

9 ♩ = 107,999916 = 107,999916 ♩ = 107,999916 = 107,999916 ♩ = 107,999916 = 107,999916 ♩ = 107,999916 = 107,999916 ♩ = 107,999916

18 ♩ = 107,999916 = 107,999916 ♩ = 107,999916 = 107,999916 ♩ = 107,999916 = 107,999916 ♩ = 107,999916 = 107,999916 ♩ = 107,999916

27 ♩ = 107,999916 = 107,999916 ♩ = 107,999916 = 107,999916 ♩ = 107,999916 = 107,999916 ♩ = 107,999916 = 107,999916 ♩ = 107,999916

36 ♩ = 107,999916 = 107,999916 ♩ = 107,999916 = 107,999916 ♩ = 107,999916 = 107,999916 ♩ = 107,999916 = 107,999916 ♩ = 107,999916

45 ♩ = 107,999916 = 107,999916 ♩ = 107,999916 = 107,999916 ♩ = 107,999916 = 107,999916 ♩ = 107,999916 = 107,999916 ♩ = 107,999916

54 ♩ = 107,999916 = 107,999916 ♩ = 107,999916 = 107,999916 ♩ = 107,999916 = 107,999916 ♩ = 107,999916 = 107,999916 ♩ = 107,999916

2

Honky-tonk Piano

63 ♪ = 107,999916 = 107,999916 ♪ = 107,999916 = 107,999916 ♪ = 107,999916 ♪ = 107,999916

72 ♪ = 107,999916 = 107,999916 ♪ = 107,999916 = 107,999916 ♪ = 107,999916 ♪ = 107,999916

81 ♪ = 107,999916 = 107,999916 ♪ = 107,999916 = 107,999916 ♪ = 107,999916 ♪ = 107,999916

90 ♪ = 107,999916 = 107,999916 ♪ = 107,999916 = 107,999916 ♪ = 107,999916 ♪ = 107,999916

99 ♪ = 107,999916 ♪ = 107,999916 ♪ = 107,999916 ♪ = 107,999916 ♪ = 107,999916 ♪ = 107,999916

105 ♪ = 107,999916 ♪ = 107,999916 ♪ = 107,999916 ♪ = 107,999916 ♪ = 107,999916

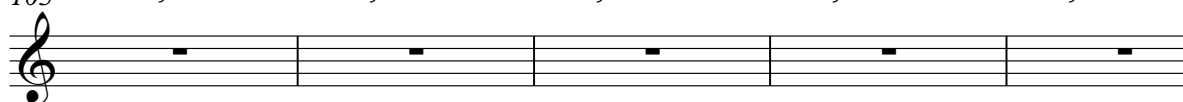

Genesis - Taking It All Too Hard

Vocals

♩ = 107,999916 = 107,999916 = 107,999916 = 107,999916 = 107,999916

10 ♩ = 107,999916 ♩ = 107,999916 ♩ = 107,999916 ♩ = 107,999916

14 ♩ = 107,999916 ♩ = 107,999916 ♩ = 107,999916 ♩ = 107,999916 ♩ = 107,999916

19 ♩ = 107,999916 = 107,999916 ♩ = 107,999916 ♩ = 107,999916 ♩ = 107,999916

25 ♩ = 107,999916 ♩ = 107,999916 ♩ = 107,999916 ♩ = 107,999916 ♩ = 107,999916

30 ♩ = 107,999916 ♩ = 107,999916 ♩ = 107,999916 ♩ = 107,999916 ♩ = 107,999916

35 ♩ = 107,999916 ♩ = 107,999916 ♩ = 107,999916 ♩ = 107,999916 ♩ = 107,999916

40 ♩ = 107,999916 ♩ = 107,999916 ♩ = 107,999916 ♩ = 107,999916

44 ♩ = 107,999916 ♩ = 107,999916 ♩ = 107,999916 ♩ = 107,999916

48 ♩ = 107,999916 ♩ = 107,999916 ♩ = 107,999916 ♩ = 107,999916

V.S.

52 ♪ = 107,999916 ♪ = 107,999916 ♪ = 107,999916 ♪ = 107,999916 ♪ = 107,999916

59 ♪ = 107,999916 ♪ = 107,999916 ♪ = 107,999916 ♪ = 107,999916 ♪ = 107,999916

64 ♪ = 107,999916 ♪ = 107,999916 ♪ = 107,999916 ♪ = 107,999916

68 ♪ = 107,999916 ♪ = 107,999916 ♪ = 107,999916 ♪ = 107,999916 ♪ = 107,999916

73 ♪ = 107,999916 ♪ = 107,999916 ♪ = 107,999916 ♪ = 107,999916

77 ♪ = 107,999916 ♪ = 107,999916 ♪ = 107,999916 ♪ = 107,999916

81 ♪ = 107,999916 ♪ = 107,999916 ♪ = 107,999916 ♪ = 107,999916

85 ♪ = 107,999916 ♪ = 107,999916 ♪ = 107,999916 ♪ = 107,999916

89 ♪ = 107,999916 ♪ = 107,999916 ♪ = 107,999916 ♪ = 107,999916 ♪ = 107,999916

94 ♪ = 107,999916 ♪ = 107,999916 ♪ = 107,999916 ♪ = 107,999916

Vocals

3

98 ♪ = 107,999916 ♪ = 107,999916 ♪ = 107,999916 ♪ = 107,999916

102 ♪ = 107,999916 ♪ = 107,999916 ♪ = 107,999916 ♪ = 107,999916

106 ♪ = 107,999916 ♪ = 107,999916 ♪ = 107,999916 ♪ = 107,999916
