

Genesis - Tell Me Why

♩ = 120,000000

SHAKUHACHI
DRUMS
STEEL GTR
SYN BASS 2
CALLIOPE
FANTASIA
VOICE OOHS
A.PIANO 1

5

DRUMS
STEEL GTR
SYN BASS 2
CALLIOPE
A.PIANO 1

7

DRUMS

STEEL GTR

SYN BASS 2

CALLIOPE

A.PIANO 1

9

DRUMS

STEEL GTR

SYN BASS 2

CALLIOPE

A.PIANO 1

11

SHAKUHACHI

DRUMS

STEEL GTR

SYN BASS 2

CALLIOPE

A.PIANO 1

13

SHAKUHACHI

DRUMS

STEEL GTR

SYN BASS 2

CALLIOPE

A.PIANO 1

15

SHAKUHACHI

DRUMS

STEEL GTR

SYN BASS 2

CALLIOPE

A.PIANO 1

17

SHAKUHACHI

DRUMS

STEEL GTR

SYN BASS 2

CALLIOPE

A.PIANO 1

19

SHAKUHACHI

DRUMS

STEEL GTR

SYN BASS 2

CALLIOPE

A.PIANO 1

21

SHAKUHACHI

DRUMS

STEEL GTR

SYN BASS 2

CALLIOPE

A.PIANO 1

23

SHAKUHACHI

DRUMS

STEEL GTR

SYN BASS 2

CALLIOPE

A.PIANO 1

25

SHAKUHACHI

DRUMS

STEEL GTR

SYN BASS 2

CALLIOPE

A.PIANO 1

27

SHAKUHACHI

DRUMS

STEEL GTR

SYN BASS 2

CALLIOPE

A.PIANO 1

29

SHAKUHACHI

DRUMS

STEEL GTR

SYN BASS 2

CALLIOPE

A.PIANO 1

31

SHAKUHACHI

DRUMS

STEEL GTR

SYN BASS 2

CALLIOPE

A.PIANO 1

33

SHAKUHACHI
DRUMS
STEEL GTR
SYN BASS 2
CALLIOPE
A.PIANO 1

35

SHAKUHACHI
DRUMS
STEEL GTR
SYN BASS 2
CALLIOPE
FANTASIA
A.PIANO 1

37

SHAKUHACHI

DRUMS

STEEL GTR

SYN BASS 2

CALLIOPE

FANTASIA

39

SHAKUHACHI

DRUMS

STEEL GTR

SYN BASS 2

CALLIOPE

FANTASIA

41

SHAKUHACHI

DRUMS

STEEL GTR

SYN BASS 2

CALLIOPE

FANTASIA

43

SHAKUHACHI

DRUMS

STEEL GTR

SYN BASS 2

CALLIOPE

FANTASIA

A.PIANO 1

45

SHAKUHACHI

DRUMS

STEEL GTR

SYN BASS 2

CALLIOPE

A.PIANO 1

47

SHAKUHACHI

DRUMS

STEEL GTR

SYN BASS 2

CALLIOPE

A.PIANO 1

49

SHAKUHACHI

DRUMS

STEEL GTR

SYN BASS 2

CALLIOPE

A.PIANO 1

51

SHAKUHACHI

DRUMS

STEEL GTR

SYN BASS 2

CALLIOPE

A.PIANO 1

53

SHAKUHACHI

DRUMS

STEEL GTR

SYN BASS 2

CALLIOPE

A.PIANO 1

55

SHAKUHACHI

DRUMS

STEEL GTR

SYN BASS 2

CALLIOPE

A.PIANO 1

57

SHAKUHACHI

DRUMS

STEEL GTR

SYN BASS 2

CALLIOPE

A.PIANO 1

59

SHAKUHACHI

DRUMS

STEEL GTR

SYN BASS 2

CALLIOPE

A.PIANO 1

61

SHAKUHACHI

DRUMS

STEEL GTR

SYN BASS 2

CALLIOPE

A.PIANO 1

63

SHAKUHACHI

DRUMS

STEEL GTR

SYN BASS 2

CALLIOPE

A.PIANO 1

65

SHAKUHACHI
DRUMS
STEEL GTR
SYN BASS 2
CALLIOPE
A.PIANO 1

67

SHAKUHACHI
DRUMS
STEEL GTR
SYN BASS 2
CALLIOPE
FANTASIA
A.PIANO 1

69

SHAKUHACHI

DRUMS

STEEL GTR

SYN BASS 2

CALLIOPE

FANTASIA

71

SHAKUHACHI

DRUMS

STEEL GTR

SYN BASS 2

CALLIOPE

FANTASIA

73

SHAKUHACHI

DRUMS

STEEL GTR

SYN BASS 2

CALLIOPE

FANTASIA

75

SHAKUHACHI

DRUMS

STEEL GTR

SYN BASS 2

CALLIOPE

FANTASIA

A.PIANO 1

77

DRUMS

STEEL GTR

SYN BASS 2

A.PIANO 1

79

SHAKUHACHI

DRUMS

STEEL GTR

SYN BASS 2

CALLIOPE

A.PIANO 1

81

SHAKUHACHI

DRUMS

STEEL GTR

SYN BASS 2

CALLIOPE

A.PIANO 1

83

SHAKUHACHI

DRUMS

STEEL GTR

SYN BASS 2

CALLIOPE

FANTASIA

A.PIANO 1

85

SHAKUHACHI

DRUMS

STEEL GTR

SYN BASS 2

CALLIOPE

FANTASIA

A.PIANO 1

87

SHAKUHACHI
DRUMS
STEEL GTR
SYN BASS 2
CALLIOPE
FANTASIA
A.PIANO 1

89

SHAKUHACHI
DRUMS
STEEL GTR
SYN BASS 2
CALLIOPE
FANTASIA
A.PIANO 1

91

SHAKUHACHI

DRUMS

STEEL GTR

SYN BASS 2

CALLIOPE

FANTASIA

A.PIANO 1

93

DRUMS

STEEL GTR

SYN BASS 2

CALLIOPE

A.PIANO 1

95

DRUMS

STEEL GTR

SYN BASS 2

CALLIOPE

A.PIANO 1

97

DRUMS

STEEL GTR

SYN BASS 2

CALLIOPE

A.PIANO 1

99

SHAKUHACHI

DRUMS

STEEL GTR

SYN BASS 2

CALLIOPE

A.PIANO 1

101

SHAKUHACHI

DRUMS

STEEL GTR

SYN BASS 2

CALLIOPE

A.PIANO 1

103

SHAKUHACHI

DRUMS

STEEL GTR

SYN BASS 2

CALLIOPE

VOICE OOHS

A.PIANO 1

105

SHAKUHACHI

DRUMS

STEEL GTR

SYN BASS 2

CALLIOPE

VOICE OOHs

A.PIANO 1

107

SHAKUHACHI

DRUMS

STEEL GTR

SYN BASS 2

CALLIOPE

VOICE OOHs

A.PIANO 1

109

SHAKUHACHI

DRUMS

STEEL GTR

SYN BASS 2

CALLIOPE

A.PIANO 1

111

SHAKUHACHI

DRUMS

STEEL GTR

SYN BASS 2

CALLIOPE

A.PIANO 1

113

SHAKUHACHI

DRUMS

STEEL GTR

SYN BASS 2

CALLIOPE

A.PIANO 1

115

SHAKUHACHI

DRUMS

STEEL GTR

SYN BASS 2

CALLIOPE

FANTASIA

A.PIANO 1

117

SHAKUHACHI
DRUMS
STEEL GTR
SYN BASS 2
CALLIOPE
FANTASIA

119

SHAKUHACHI
DRUMS
STEEL GTR
SYN BASS 2
CALLIOPE
FANTASIA

121

SHAKUHACHI

DRUMS

STEEL GTR

SYN BASS 2

CALLIOPE

FANTASIA

123

SHAKUHACHI

DRUMS

STEEL GTR

SYN BASS 2

CALLIOPE

FANTASIA

A.PIANO 1

125

SHAKUHACHI
DRUMS
STEEL GTR
SYN BASS 2
CALLIOPE
A.PIANO 1

127

SHAKUHACHI
DRUMS
STEEL GTR
SYN BASS 2
CALLIOPE
VOICE OOHS
A.PIANO 1

129

SHAKUHACHI

DRUMS

STEEL GTR

SYN BASS 2

CALLIOPE

VOICE OOHS

A.PIANO 1

131

SHAKUHACHI

DRUMS

STEEL GTR

SYN BASS 2

CALLIOPE

A.PIANO 1

133

SHAKUHACHI

DRUMS

STEEL GTR

SYN BASS 2

CALLIOPE

A.PIANO 1

135

SHAKUHACHI

DRUMS

STEEL GTR

SYN BASS 2

CALLIOPE

VOICE OOHS

A.PIANO 1

137

SHAKUHACHI

DRUMS

STEEL GTR

SYN BASS 2

CALLIOPE

VOICE OOHS

A.PIANO 1

139

SHAKUHACHI

DRUMS

STEEL GTR

SYN BASS 2

CALLIOPE

FANTASIA

VOICE OOHS

A.PIANO 1

141

SHAKUHACHI

DRUMS

STEEL GTR

SYN BASS 2

CALLIOPE

FANTASIA

VOICE OOHs

A.PIANO 1

143

SHAKUHACHI

DRUMS

STEEL GTR

SYN BASS 2

CALLIOPE

FANTASIA

VOICE OOHs

A.PIANO 1

145

SHAKUHACHI

DRUMS

STEEL GTR

SYN BASS 2

CALLIOPE

FANTASIA

VOICE OOHs

A.PIANO 1

147

DRUMS

STEEL GTR

SYN BASS 2

CALLIOPE

A.PIANO 1

154

SYN BASS 2

CALLIOPE

160

SYN BASS 2

CALLIOPE

SHAKUHACHI

Genesis - Tell Me Why

♩ = 120,000000

10

15

20

25

30

34

38

SHAKUHACHI

90

8

3

101

106

110

114

119

124

128

133

136

SHAKUHACHI

140

144

DRUMS

Genesis - Tell Me Why

♩ = 120,000000
2

6

5

7

9

11

13

15

17

19

21

V.S.

DRUMS

23

25

27

6

29

31

33

35

37

39

41

DRUMS

43

6

45

47

49

51

53

55

57

59

6

61

V.S.

63

65

67

69

71

73

75

6

77

79

81

DRUMS

83

85

87

89

91

93

95

97

99

101

V.S.

103

105

107

109

111

113

115

117

119

121

DRUMS

123

6

125

127

129

131

6

133

135

137

139

6

141

V.S.

DRUMS

143

145

147

6

18

STEEL GTR

Genesis - Tell Me Why

♩ = 120,000000

2

6

8

12

15

18

22

24

28

30

V.S.

STEEL GTR

STEEL GTR

V.S.

STEEL GTR

101

104

108

110

113

117

121

124

127

130

STEELGTR

134

136

140

143

145

18

45

49

53

57

62

67

72

77

82

86

88

91

95

99

103

107

112

116

121

125

V.S.

129

133

137

141

145

151

159

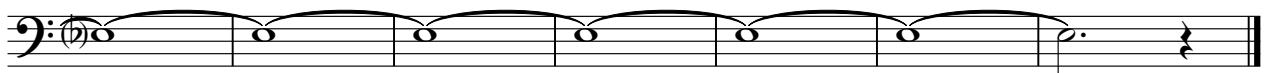

CALLIOPE

Genesis - Tell Me Why

♩ = 120,000000

2

9

16

22

29

37

42

48

54

61

V.S.

69

74

85

90

96

102

109

117

122

128

CALLIOPE

134

140

146

154

4

FANTASIA

Genesis - Tell Me Why

♩ = 120,000000

34

39

44

24

71

76

8

91

24

119

124

16

143

20

VOICE OOHS

Genesis - Tell Me Why

♩ = 120,000000

102

107

19

130

4

139

145

19

Genesis - Tell Me Why

A.PIANO 1

♩ = 120,000000

2

6

9

13

16

20

23

26

30

33

8

44

47

50

53

56

60

64

68

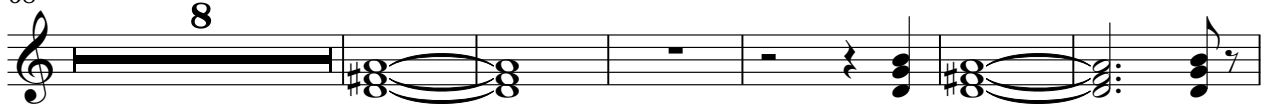

82

87

91

94

97

101

104

108

112

114

8

124

127

130

133

136

140

143

146

18