

Genesis - The Musical Box 2

♩ = 75,000000

DRUMS

PIANO/ORGAN

GENESIS

"THE MUSICAL BOX"

by Bruce Bundy

gsolomon@ix.netcom.com

GUITARS

BASS

VOICES/PADS

3

ORCH ORGAN

DRUMS

PIANO/ORGAN

5

ORCH ORGAN

DRUMS

PIANO/ORGAN

ORCH STRINGS

ORCH BASS

7

ORCH ORGAN

DRUMS

PIANO/ORGAN

GUITARS

ORCH STRINGS

ORCH BASS

9

ORCH ORGAN

DRUMS

PIANO/ORGAN

GUITARS

VOICES/PADS

ORCH STRINGS

ORCH BASS

11

ORCH ORGAN

DRUMS

PIANO/ORGAN

GUITARS

ORCH STRINGS

ORCH BASS

13

ORCH ORGAN

DRUMS

PIANO/ORGAN

GUITARS

BASS

ORCH STRINGS

ORCH BASS

15

ORCH ORGAN

DRUMS

PIANO/ORGAN

GUITARS

BASS

ORCH STRINGS

ORCH BASS

17

ORCH ORGAN

DRUMS

PIANO/ORGAN

GUITARS

BASS

ORCH STRINGS

ORCH BASS

19

ORCH ORGAN

DRUMS

PIANO/ORGAN

GUITARS

BASS

VOICES/PADS

ORCH STRINGS

ORCH BASS

21

ORCH ORGAN

DRUMS

PIANO/ORGAN

GUITARS

BASS

VOICES/PADS

ORCH STRINGS

ORCH BASS

23

DRUMS

PIANO/ORGAN

GUITARS

BASS

VOICES/PADS

25

ORCH ORGAN

DRUMS

PIANO/ORGAN

GUITARS

BASS

VOICES/PADS

3

3

27

ORCH ORGAN

DRUMS

PIANO/ORGAN

BASS

VOICES/PADS

ORCH STRINGS

ORCH BASS

3

29

ORCH ORGAN

DRUMS

PIANO/ORGAN

BASS

VOICES/PADS

ORCH STRINGS

ORCH BASS

31

ORCH ORGAN

DRUMS

PIANO/ORGAN

BASS

VOICES/PADS

ORCH STRINGS

ORCH BASS

33

ORCH ORGAN

DRUMS

PIANO/ORGAN

GUITARS

BASS

VOICES/PADS

ORCH STRINGS

ORCH BASS

35

ORCH ORGAN

DRUMS

PIANO/ORGAN

BASS

VOICES/PADS

ORCH STRINGS

ORCH BASS

37

PIANO/ORGAN

BASS

VOICES/PADS

40

PIANO/ORGAN

BASS

VOICES/PADS

PIANO/ORGAN

42

BASS

VOICES/PADS

DRUMS

43

PIANO/ORGAN

VOICES/PADS

ORCH ORGAN

45

DRUMS

PIANO/ORGAN

VOICES/PADS

47

ORCH ORGAN

DRUMS

PIANO/ORGAN

VOICES/PADS

ORCH STRINGS

ORCH BASS

49

ORCH ORGAN

DRUMS

PIANO/ORGAN

BASS

VOICES/PADS

ORCH STRINGS

ORCH BASS

51

ORCH ORGAN

DRUMS

PIANO/ORGAN

BASS

ORCH STRINGS

ORCH BASS

54

ORCH ORGAN

DRUMS

PIANO/ORGAN

GUITARS

BASS

ORCH STRINGS

ORCH BASS

56

ORCH ORGAN

DRUMS

PIANO/ORGAN

GUITARS

BASS

VOICES/PADS

ORCH STRINGS

ORCH BASS

58

ORCH ORGAN

DRUMS

PIANO/ORGAN

GUITARS

BASS

VOICES/PADS

ORCH STRINGS

ORCH BASS

60

PIANO/ORGAN

GUITARS

BASS

VOICES/PADS

61

DRUMS

PIANO/ORGAN

GUITARS

BASS

VOICES/PADS

62

DRUMS

PIANO/ORGAN

GUITARS

BASS

VOICES/PADS

63

DRUMS

PIANO/ORGAN

GUITARS

BASS

VOICES/PADS

64

DRUMS

PIANO/ORGAN

GUITARS

BASS

VOICES/PADS

65

DRUMS

PIANO/ORGAN

GUITARS

BASS

VOICES/PADS

66

DRUMS

PIANO/ORGAN

GUITARS

BASS

VOICES/PADS

67

DRUMS

PIANO/ORGAN

GUITARS

BASS

VOICES/PADS

68

DRUMS

PIANO/ORGAN

GUITARS

BASS

VOICES/PADS

69

DRUMS

PIANO/ORGAN

GUITARS

BASS

VOICES/PADS

70

DRUMS

PIANO/ORGAN

GUITARS

BASS

VOICES/PADS

71

DRUMS

PIANO/ORGAN

GUITARS

BASS

VOICES/PADS

72

DRUMS

PIANO/ORGAN

GUITARS

BASS

VOICES/PADS

73

DRUMS

PIANO/ORGAN

GUITARS

BASS

VOICES/PADS

75

DRUMS

PIANO/ORGAN

GUITARS

BASS

VOICES/PADS

76

DRUMS

PIANO/ORGAN

GUITARS

BASS

VOICES/PADS

77

DRUMS

PIANO/ORGAN

GUITARS

BASS

VOICES/PADS

78

DRUMS

PIANO/ORGAN

GUITARS

BASS

VOICES/PADS

79

DRUMS

PIANO/ORGAN

GUITARS

BASS

VOICES/PADS

81

PIANO/ORGAN

GUITARS

BASS

VOICES/PADS

84

PIANO/ORGAN

GUITARS

VOICES/PADS

87

PIANO/ORGAN

GUITARS

91

PIANO/ORGAN

GUITARS

VOICES/PADS

GUITARS

VOICES/PADS

94

GUITARS

VOICES/PADS

96

DRUMS

PIANO/ORGAN

GUITARS

BASS

VOICES/PADS

98

99

DRUMS

PIANO/ORGAN

GUITARS

BASS

VOICES/PADS

100

DRUMS

PIANO/ORGAN

GUITARS

BASS

VOICES/PADS

101

DRUMS

PIANO/ORGAN

GUITARS

BASS

VOICES/PADS

102

DRUMS

PIANO/ORGAN

GUITARS

BASS

VOICES/PADS

103

DRUMS

PIANO/ORGAN

GUITARS

BASS

VOICES/PADS

104

DRUMS

PIANO/ORGAN

GUITARS

BASS

VOICES/PADS

105

DRUMS

PIANO/ORGAN

GUITARS

BASS

VOICES/PADS

107

DRUMS

PIANO/ORGAN

GUITARS

BASS

VOICES/PADS

109

DRUMS

PIANO/ORGAN

GUITARS

BASS

VOICES/PADS

111

DRUMS

PIANO/ORGAN

GUITARS

BASS

VOICES/PADS

112

DRUMS

PIANO/ORGAN

GUITARS

BASS

VOICES/PADS

113

DRUMS

PIANO/ORGAN

GUITARS

BASS

VOICES/PADS

114

DRUMS

PIANO/ORGAN

GUITARS

BASS

VOICES/PADS

115

DRUMS

PIANO/ORGAN

GUITARS

BASS

VOICES/PADS

116

DRUMS

PIANO/ORGAN

GUITARS

BASS

VOICES/PADS

117

DRUMS

PIANO/ORGAN

GUITARS

BASS

VOICES/PADS

119

PIANO/ORGAN

BASS

PIANO/ORGAN

BASS

VOICES/PADS

121

PIANO/ORGAN

BASS

VOICES/PADS

123

PIANO/ORGAN

BASS

125

PIANO/ORGAN

BASS

127

129

PIANO/ORGAN

BASS

VOICES/PADS

129

130

131

PIANO/ORGAN

BASS

VOICES/PADS

131

132

133

DRUMS

PIANO/ORGAN

GUITARS

BASS

VOICES/PADS

133

134

135

DRUMS

PIANO/ORGAN

GUITARS

BASS

VOICES/PADS

137

DRUMS

PIANO/ORGAN

GUITARS

BASS

VOICES/PADS

139

DRUMS

PIANO/ORGAN

GUITARS

BASS

VOICES/PADS

141

DRUMS

PIANO/ORGAN

GUITARS

BASS

VOICES/PADS

143

DRUMS

PIANO/ORGAN

GUITARS

BASS

VOICES/PADS

145

DRUMS

PIANO/ORGAN

GUITARS

BASS

VOICES/PADS

147

DRUMS

PIANO/ORGAN

GUITARS

BASS

VOICES/PADS

149

DRUMS

PIANO/ORGAN

GUITARS

BASS

VOICES/PADS

150

DRUMS

PIANO/ORGAN

GUITARS

BASS

VOICES/PADS

152

DRUMS

PIANO/ORGAN

GUITARS

BASS

VOICES/PADS

154

DRUMS

PIANO/ORGAN

GUITARS

BASS

VOICES/PADS

156

DRUMS

PIANO/ORGAN

GUITARS

BASS

VOICES/PADS

158

DRUMS

PIANO/ORGAN

GUITARS

BASS

VOICES/PADS

160

DRUMS

PIANO/ORGAN

GUITARS

BASS

VOICES/PADS

162

DRUMS

PIANO/ORGAN

GUITARS

BASS

VOICES/PADS

164

DRUMS

PIANO/ORGAN

GUITARS

VOICES/PADS

ORCH ORGAN

Genesis - The Musical Box 2

♩ = 75,000000

2

7

11

16

20

27

32

35

8

ORCH ORGAN

45

50

54

57

Genesis - The Musical Box 2

DRUMS

♩ = 75,000000

4

8

11

15

18

21

25

29

32

V.S.

DRUMS

36 **6**

45

48

51

55

59 **2**

62

65

67

69

DRUMS

71

74

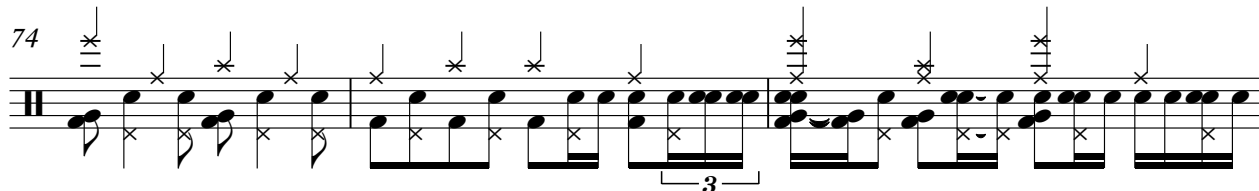

77

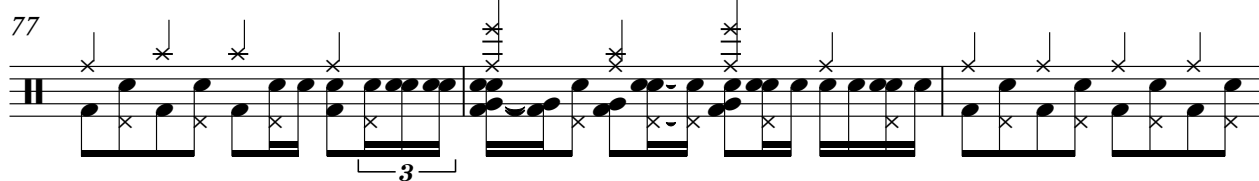

80

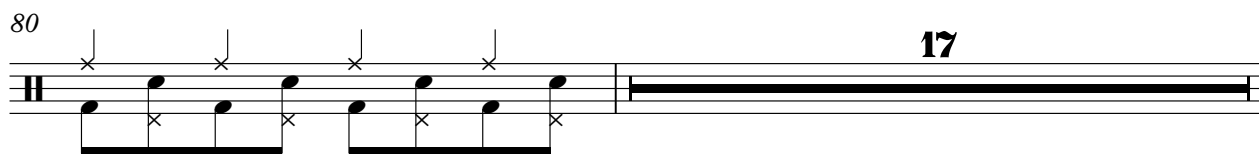

98

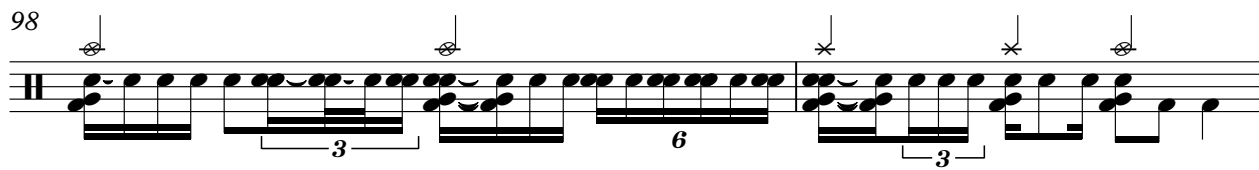

100

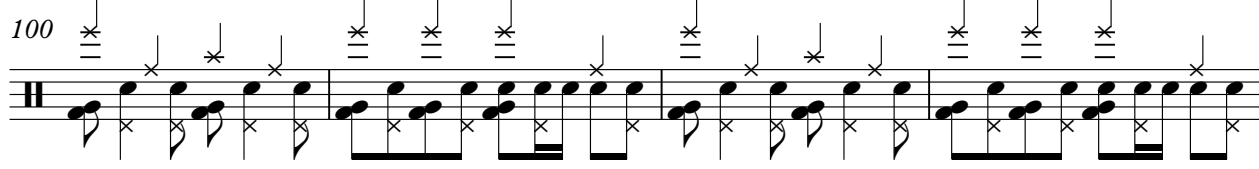

104

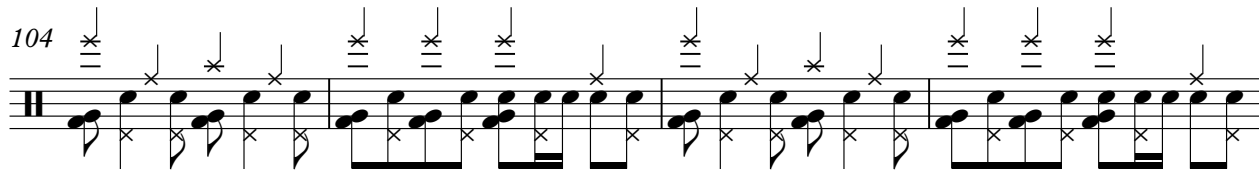

108

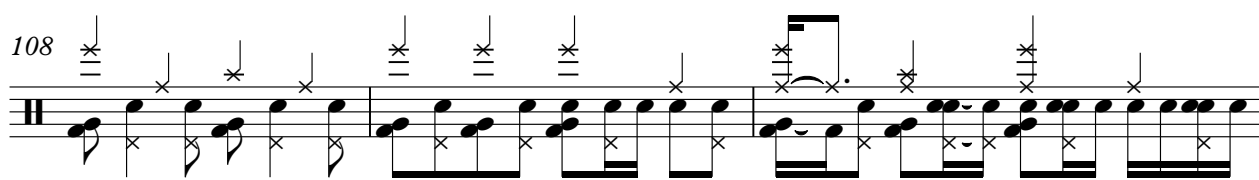

111

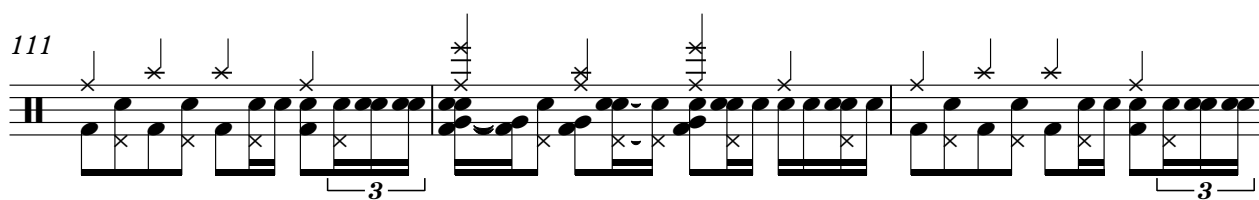

114

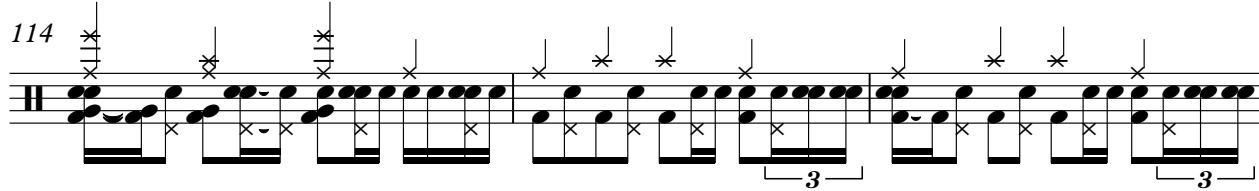

V.S.

117 **16**

135

137

140

143

145

147

149

151

153

DRUMS

155

157

159

161

163

♩ = 75,000000

5

7

9

11

13

15

17

19

21

PIANO/ORGAN

23

25

27

29

31

37

40

42

44

46

V.S.

4 PIANO/ORGAN

70

72

75

76

78

84

90

98

99

101

124

126

128

130

132

134

139

144

149

152

PIANO/ORGAN

155

159

162

GENESIS

Genesis - The Musical Box 2

♩ = 75,000000

165

"THE MUSICAL BOX"

Genesis - The Musical Box 2

by Bruce Bundy

Genesis - The Musical Box 2

♩ = 75,000000

165

♩ = 75,000000

165

Genesis - The Musical Box 2

GUITARS

♩ = 75,000000

7

12

18

24

33

21

57

61

65

69

71

6

3

3

6

3

6

V.S.

GUITARS

GUITARS

V.S.

4

116

GUITARS

119

15

138

144

149

154

158

161

162

2

Genesis - The Musical Box 2

BASS

♩ = 75,000000

12

3

17

23

29

35

41

6

3

51

57

62

66

V.S.

70

74

78

81

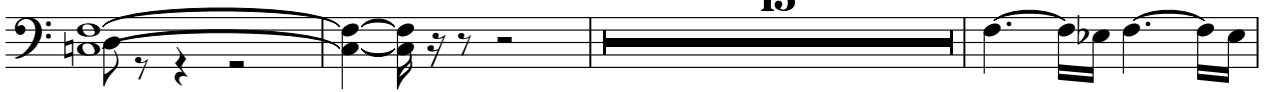

99

102

104

106

108

111

115

118

125

131

137

143

148

153

158

161

♩ = 75,000000

9 8

21 3 2 3 3

27 3

31 3

34 3

37

41 3

46

49 5

101

104

106

108

111

115

123

131

134

139

144

149

152

156

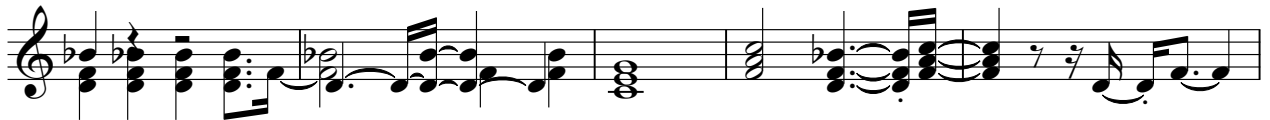

161

163

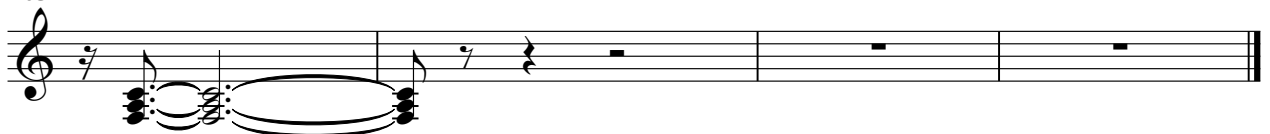

ORCH STRINGS

Genesis - The Musical Box 2

♩ = 75,000000

4

10

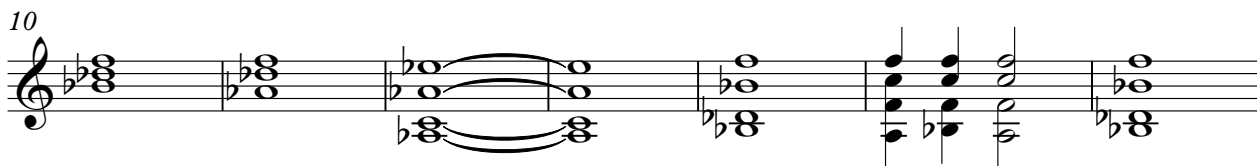

17

4

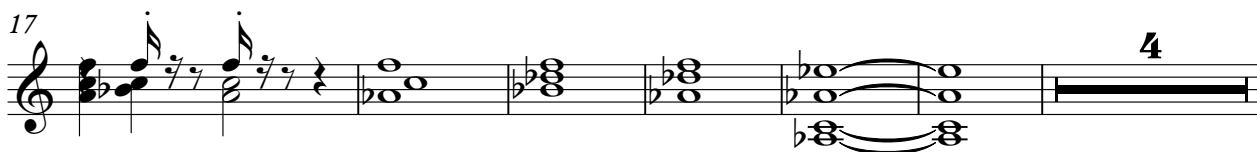

27

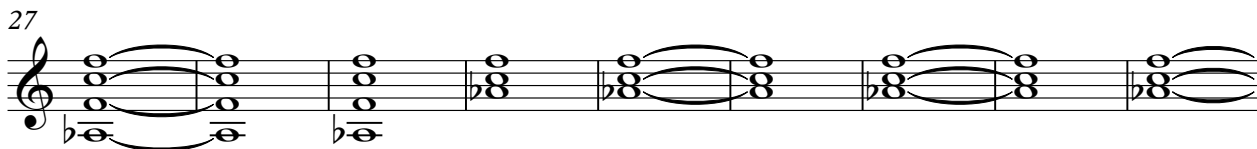

36

10

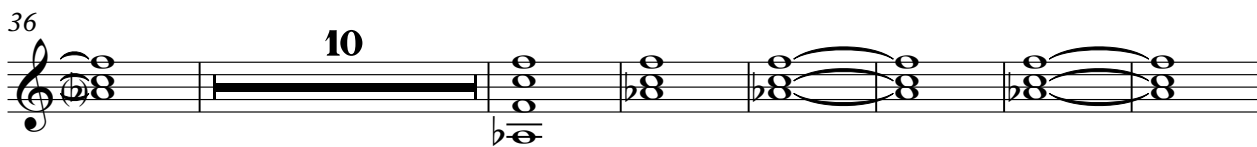

53

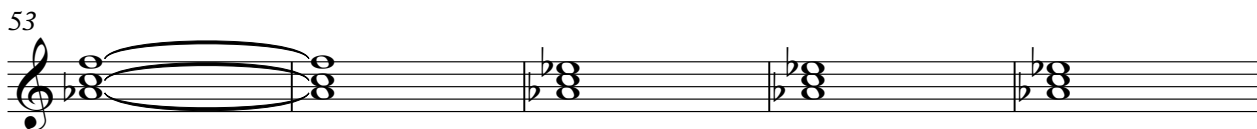

58

108

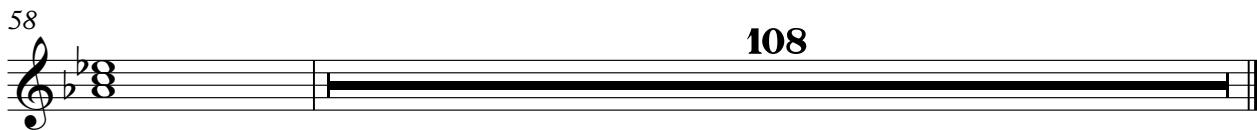

Genesis - The Musical Box 2

ORCH BASS

♩ = 75,000000

4

10

17

23

33

48

54

58

108