

Genesis - Tonight Tonight Tonight

♩ = 98,000786

OBOE

DRUMS

MELO TOM 1

TINKLEBELL

MARIMBA

MUTED GTR

OVERDRIVE

OVERDRIVE

GTHARMONIC

NYLON GTR

SLAPBASS 2

SYN STR 1

POLYSYNTH

♩ = 98,000786

POLYSYNTH

6

OBOE

DRUMS

MELO TOM 1

MARIMBA

SYN STR 1

POLYSYNTH

9

OBOE

DRUMS

MELO TOM 1

MARIMBA

OVERDRIVE

GTHARMONIC

SYN STR 1

POLYSYNTH

12

15

18

OBOE
DRUMS
MELO TOM 1
MARIMBA
OVERDRIVE
OVERDRIVE
GTHARMONIC
SYN STR 1
POLYSYNTH

21

OBOE
DRUMS
MELO TOM 1
MARIMBA
OVERDRIVE
OVERDRIVE
GTHARMONIC
SYN STR 1
POLYSYNTH

24

OBOE

DRUMS

MELO TOM 1

MARIMBA

OVERDRIVE

OVERDRIVE

GTHARMONIC

SYN STR 1

POLYSYNTH

27

OBOE

DRUMS

MELO TOM 1

MARIMBA

OVERDRIVE

OVERDRIVE

GTHARMONIC

SYN STR 1

POLYSYNTH

30

OBOE
DRUMS
MELO TOM 1
MARIMBA
OVERDRIVE
NYLON GTR
SYN STR 1
POLYSYNTH

33

OBOE
DRUMS
MELO TOM 1
MARIMBA
OVERDRIVE
NYLON GTR
SYN STR 1
POLYSYNTH

36

OBOE

DRUMS

MELO TOM 1

MARIMBA

OVERDRIVE

OVERDRIVE

GTHARMONIC

NYLON GTR

SYN STR 1

POLYSYNTH

39

OBOE

DRUMS

MELO TOM 1

MARIMBA

OVERDRIVE

GTHARMONIC

SYN STR 1

POLYSYNTH

42

OBOE
DRUMS
MELO TOM 1
MARIMBA
OVERDRIVE
OVERDRIVE
GTHARMONIC
SYN STR 1
POLYSYNTH

45

OBOE
DRUMS
MELO TOM 1
MARIMBA
OVERDRIVE
OVERDRIVE
GTHARMONIC
SYN STR 1
POLYSYNTH

48

OBOE
DRUMS
MELO TOM 1
MARIMBA
OVERDRIVE
OVERDRIVE
GTHARMONIC
SYN STR 1
POLYSYNTH

51

OBOE
DRUMS
MELO TOM 1
MARIMBA
OVERDRIVE
OVERDRIVE
GTHARMONIC
SYN STR 1
POLYSYNTH

54

OBOE
DRUMS
MELO TOM 1
MARIMBA
OVERDRIVE
OVERDRIVE
NYLON GTR
SYN STR 1
POLYSYNTH

57

OBOE
DRUMS
MELO TOM 1
MARIMBA
OVERDRIVE
NYLON GTR
SYN STR 1
POLYSYNTH

60

63

66

OBOE
DRUMS
MELO TOM 1
TINKLEBELL
MARIMBA
MUTED GTR
OVERDRIVE
SYN STR 1
POLYSYNTH

69

OBOE
DRUMS
MELO TOM 1
TINKLEBELL
MARIMBA
MUTED GTR
OVERDRIVE
SYN STR 1
POLYSYNTH

72

OBOE

DRUMS

MELO TOM 1

TINKLEBELL

MARIMBA

MUTED GTR

OVERDRIVE

OVERDRIVE

SYN STR 1

POLYSYNTH

75

OBOE

DRUMS

MELO TOM 1

TINKLEBELL

MARIMBA

OVERDRIVE

OVERDRIVE

NYLON GTR

SYN STR 1

POLYSYNTH

78

81

84

DRUMS

MUTED GTR

SLAPBASS 2

SYN STR 1

POLYSYNTH

87

DRUMS

MUTED GTR

SLAPBASS 2

SYN STR 1

POLYSYNTH

90

DRUMS

MUTED GTR

SLAPBASS 2

SYN STR 1

POLYSYNTH

POLYSYNTH

93

DRUMS

MUTED GTR

SLAPBASS 2

SYN STR 1

POLYSYNTH

96

DRUMS

MUTED GTR

SLAPBASS 2

SYN STR 1

POLYSYNTH

POLYSYNTH

99

OBOE

DRUMS

MUTED GTR

SLAPBASS 2

SYN STR 1

POLYSYNTH

POLYSYNTH

102

OBOE

DRUMS

MUTED GTR

SLAPBASS 2

SYN STR 1

POLYSYNTH

POLYSYNTH

105

OBOE

DRUMS

MUTED GTR

SLAPBASS 2

SYN STR 1

POLYSYNTH

POLYSYNTH

108

DRUMS

MUTED GTR

SLAPBASS 2

SYN STR 1

POLYSYNTH

POLYSYNTH

111

DRUMS

MUTED GTR

SLAPBASS 2

SYN STR 1

POLYSYNTH

POLYSYNTH

114

OBOE

DRUMS

MUTED GTR

SLAPBASS 2

SYN STR 1

POLYSYNTH

POLYSYNTH

117

OBOE

DRUMS

OVERDRIVE

OVERDRIVE

SYN STR 1

120

OBOE

DRUMS

OVERDRIVE

OVERDRIVE

SYN STR 1

123

OBOE

DRUMS

OVERDRIVE

OVERDRIVE

SYN STR 1

126

OBOE

DRUMS

OVERDRIVE

OVERDRIVE

SYN STR 1

129

OBOE

DRUMS

OVERDRIVE

OVERDRIVE

SYN STR 1

132

OBOE

DRUMS

OVERDRIVE

OVERDRIVE

SYN STR 1

135

OBOE

DRUMS

OVERDRIVE

OVERDRIVE

SYN STR 1

POLYSYNTH

POLYSYNTH

138

OBOE

DRUMS

MELO TOM 1

MARIMBA

OVERDRIVE

OVERDRIVE

SYN STR 1

POLYSYNTH

POLYSYNTH

141

OBOE

DRUMS

MELO TOM 1

MARIMBA

OVERDRIVE

SYN STR 1

POLYSYNTH

144

OBOE

DRUMS

MELO TOM 1

MARIMBA

OVERDRIVE

SYN STR 1

POLYSYNTH

147

OBOE

DRUMS

MELO TOM 1

MARIMBA

OVERDRIVE

SYN STR 1

POLYSYNTH

150

OBOE

DRUMS

MELO TOM 1

MARIMBA

OVERDRIVE

SYN STR 1

POLYSYNTH

153

OBOE

DRUMS

MELO TOM 1

MARIMBA

OVERDRIVE

SYN STR 1

POLYSYNTH

156

OBOE

DRUMS

MELO TOM 1

MARIMBA

OVERDRIVE

SYN STR 1

POLYSYNTH

159

OBOE

DRUMS

MELO TOM 1

MARIMBA

OVERDRIVE

SYN STR 1

POLYSYNTH

162

OBOE

DRUMS

MELO TOM 1

MARIMBA

OVERDRIVE

SYN STR 1

POLYSYNTH

165

OBOE

DRUMS

MELO TOM 1

MARIMBA

OVERDRIVE

SYN STR 1

POLYSYNTH

168

OBOE

DRUMS

MELO TOM 1

TINKLEBELL

MARIMBA

MUTED GTR

OVERDRIVE

OVERDRIVE

GTHARMONIC

NYLON GTR

SLAPBASS 2

SYN STR 1

POLYSYNTH

POLYSYNTH

171

OBOE

DRUMS

MELO TOM 1

TINKLEBELL

MARIMBA

MUTED GTR

OVERDRIVE

OVERDRIVE

GTHARMONIC

NYLON GTR

SLAPBASS 2

SYN STR 1

POLYSYNTH

POLYSYNTH

174

OBOE

DRUMS

MELO TOM 1

TINKLEBELL

MARIMBA

MUTED GTR

OVERDRIVE

OVERDRIVE

GTHARMONIC

NYLON GTR

SLAPBASS 2

SYN STR 1

POLYSYNTH

POLYSYNTH

OBOE

Genesis - Tonight Tonight Tonight

♩ = 98,000786

6

14

23

32

41

49

58

67

76

81

17

OBOE

101

107

9

122

130

139

148

157

166

172

DRUMS

Genesis - Tonight Tonight Tonight

♩ = 98,000786

2

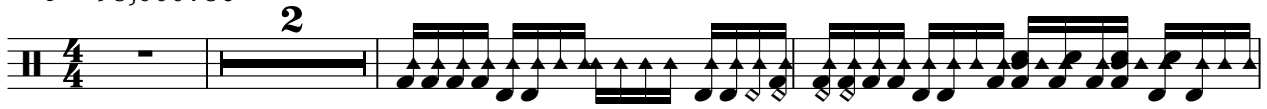

6

8

10

12

14

16

18

20

22

V.S.

DRUMS

44

46

48

50

52

54

56

58

60

62

V.S.

64

66

68

70

72

74

76

78

80

82

DRUMS

84

86

88

90

92

94

96

98

100

102

V.S.

DRUMS

104

106

108

110

112

114

116

118

120

122

DRUMS

124

126

128

130

132

134

136

138

140

142

V.S.

DRUMS

164

166

168

170

172

174

♩ = 98,000786

2

6

10

14

18

22

26

30

34

38

MELO TOM 1

MELOTOM 1

82

57

143

152

161

169

3

TINKLEBELL

Genesis - Tonight Tonight Tonight

♩ = 98,000786

62

65

67

69

71

73

75

92

169

3

Genesis - Tonight Tonight Tonight

MARIMBA

$\text{♩} = 98,000786$

6

10

13

16

19

22

25

28

31

34

V.S.

MARIMBA

37

40

43

46

49

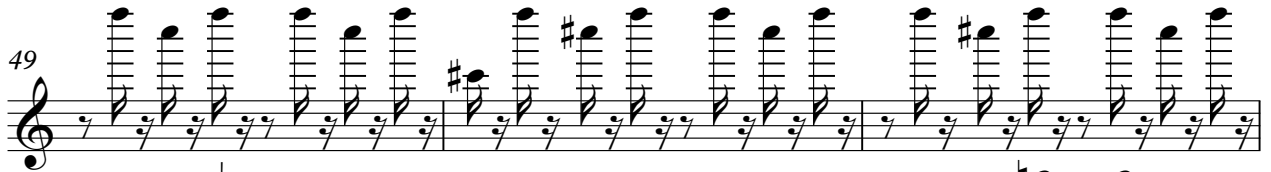

52

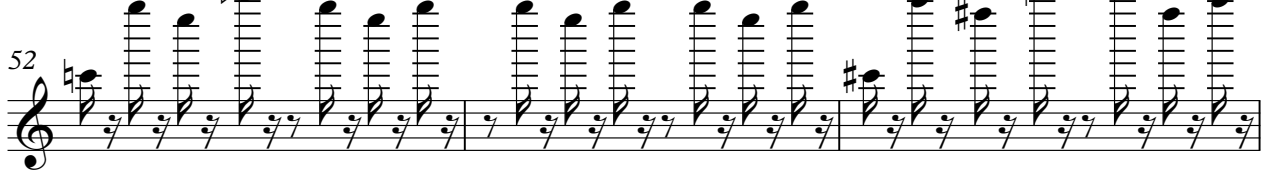

55

58

61

64

153

156

159

162

165

168

171

174

MUTED GTR

Genesis - Tonight Tonight Tonight

♩ = 98,000786

62

65

68

71

74 10

86

89

92

95

98

V.S.

101

104

107

110

113

116

169

OVERDRIVE

Genesis - Tonight Tonight Tonight

♩ = 98,000786

13

18

23

27

33

4

42

46

50

55

59

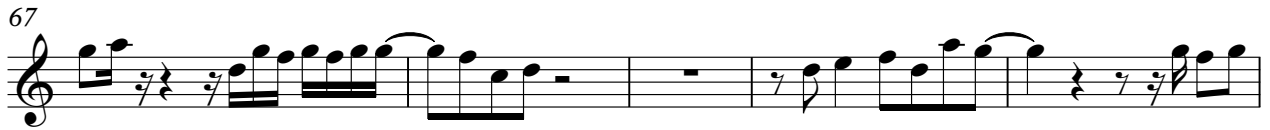

OVERDRIVE

144

150

157

164

170

OVERDRIVE

Genesis - Tonight Tonight Tonight

♩ = 98,000786

9 2

16 2 2

24 8

38 3 2

47 2

55 18 41

117

125

133 28

168 3

♩ = 98,000786

9 2

16

2 2

24

10 3

41

2 2

49

114

54

114

171

3

NYLON GTR

Genesis - Tonight Tonight Tonight

♩ = 98,000786

28

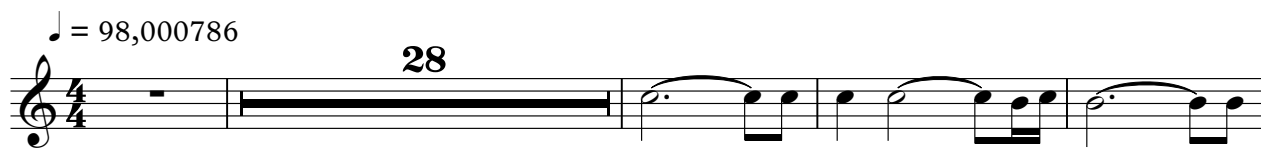

33

38

18

60

12

76

82

84

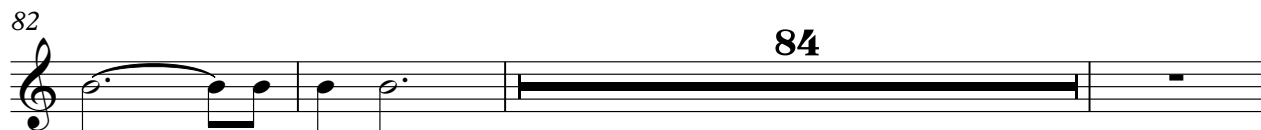

169

3

2

SLAPBASS 2

112

115

168

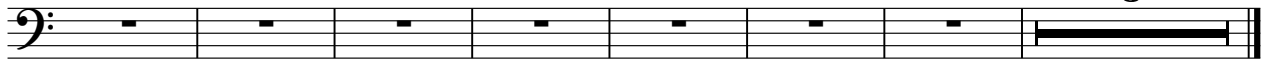

♩ = 98,000786

6

14

23

32

41

50

59

68

77

86

♩ = 98,000786

6

14

23

32

41

50

59

68

77

7

POLYSYNTH

91

93

95

97

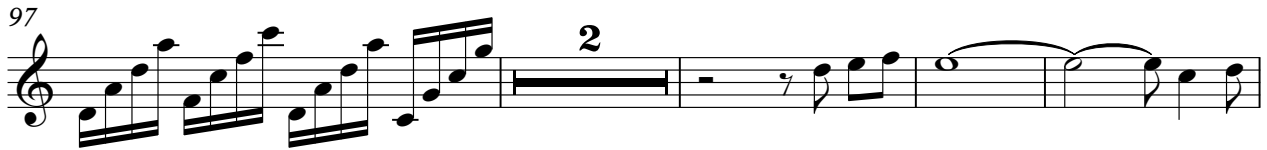

103

108

114

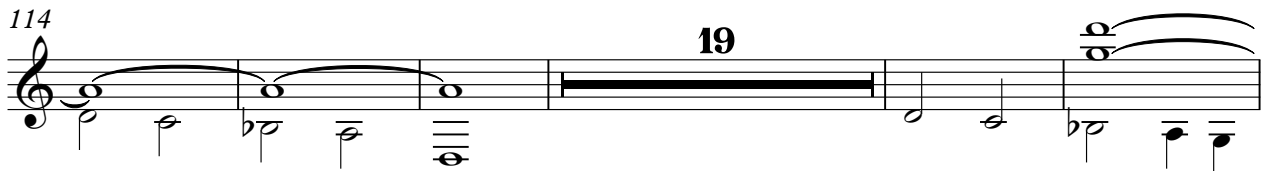

138

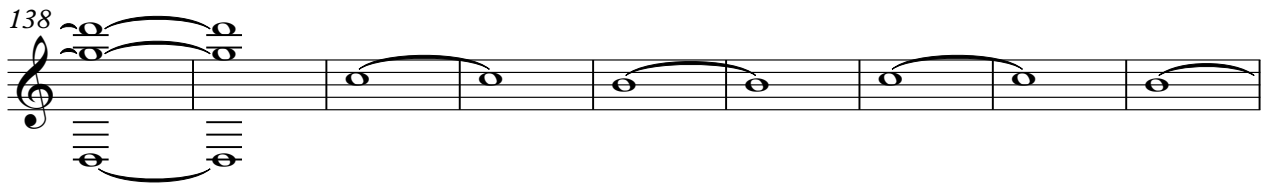

147

156

POLYSYNTH

165

172

2

♩ = 98,000786

82

85

89

6

101

107

113

19

137

28

169

3