

Genesis - tonight

♩ = 98,001747

Oboe

Percussion

Melodic Toms

Tinkle Bells

Marimba

Jazz Guitar

Electric Guitar

Electric Guitar

Electric Guitar

Kora

5-string Electric Bass

Synth Strings

Pad 3 (Polysynth)

♩ = 98,001747

Pad 3 (Polysynth)

(C)1994 Music Sales Ltd.
(C)1994 Music Sales Ltd.

5

Ob.

Perc.

Mel. Toms

Mar.

Syn. Str.

Pad 3

8

Ob.

Perc.

Mel. Toms

Mar.

E. Gtr.

E. Gtr.

Syn. Str.

Pad 3

11

Ob.
Perc.
Mel. Toms
Mar.
E. Gtr.
E. Gtr.
Syn. Str.
Pad 3

14

Ob.
Perc.
Mel. Toms
Mar.
E. Gtr.
E. Gtr.
E. Gtr.
Syn. Str.
Pad 3

17

Ob.
Perc.
Mel. Toms
Mar.
E. Gtr.
E. Gtr.
E. Gtr.
Syn. Str.
Pad 3

20

Ob.
Perc.
Mel. Toms
Mar.
E. Gtr.
E. Gtr.
E. Gtr.
Syn. Str.
Pad 3

23

Ob.
Perc.
Mel. Toms
Mar.
E. Gtr.
E. Gtr.
E. Gtr.
Syn. Str.
Pad 3

26

Ob.
Perc.
Mel. Toms
Mar.
E. Gtr.
E. Gtr.
E. Gtr.
Syn. Str.
Pad 3

29

Ob.

Perc.

Mel. Toms

Mar.

E. Gtr.

Kora

Syn. Str.

Pad 3

33

Ob.

Perc.

Mel. Toms

Mar.

E. Gtr.

Kora

Syn. Str.

Pad 3

37

Ob.
Perc.
Mel. Toms
Mar.
E. Gtr.
E. Gtr.
E. Gtr.
Syn. Str.
Pad 3

40

Ob.
Perc.
Mel. Toms
Mar.
E. Gtr.
E. Gtr.
E. Gtr.
Syn. Str.
Pad 3

43

Ob.
Perc.
Mel. Toms
Mar.
E. Gtr.
E. Gtr.
E. Gtr.
Syn. Str.
Pad 3

46

Ob.
Perc.
Mel. Toms
Mar.
E. Gtr.
E. Gtr.
E. Gtr.
Syn. Str.
Pad 3

49

Ob.
Perc.
Mel. Toms
Mar.
E. Gtr.
E. Gtr.
E. Gtr.
Syn. Str.
Pad 3

52

Ob.
Perc.
Mel. Toms
Mar.
E. Gtr.
E. Gtr.
E. Gtr.
Syn. Str.
Pad 3

55

Ob.
Perc.
Mel. Toms
Mar.
E. Gtr.
Kora
Syn. Str.
Pad 3

58

Ob.
Perc.
Mel. Toms
Mar.
E. Gtr.
Kora
Syn. Str.
Pad 3

61

Ob.
Perc.
Mel. Toms
Tnk. Bells
Mar.
J. Gtr.
E. Gtr.
Kora
Syn. Str.
Pad 3

64

Ob.
Perc.
Mel. Toms
Tnk. Bells
Mar.
J. Gtr.
E. Gtr.
Syn. Str.
Pad 3

67

Ob.
Perc.
Mel. Toms
Tnk. Bells
Mar.
J. Gtr.
E. Gtr.
Syn. Str.
Pad 3

70

Ob.
Perc.
Mel. Toms
Tnk. Bells
Mar.
J. Gtr.
E. Gtr.
Syn. Str.
Pad 3

73

Ob.
Perc.
Mel. Toms
Tnk. Bells
Mar.
E. Gtr.
E. Gtr.
Kora
Syn. Str.
Pad 3

76

Ob.
Perc.
Mel. Toms
Mar.
E. Gtr.
Kora
Syn. Str.
Pad 3

79

Ob.
Perc.
Mel. Toms
Mar.
E. Gtr.
Kora
Syn. Str.
Pad 3

82

Ob.
Perc.
Mel. Toms
Mar.
J. Gtr.
Kora
E. Bass
Syn. Str.
Pad 3
Pad 3

85

88

91

94

Perc. 

J. Gtr. 

E. Bass 

Syn. Str. 

Pad 3 

Pad 3 

97

Perc. 

J. Gtr. 

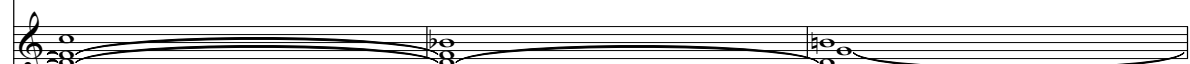
E. Bass 

Syn. Str. 

Pad 3 

Pad 3 

100

Ob. 

Perc. 

J. Gtr. 

E. Bass 

Syn. Str. 

Pad 3 

Pad 3 

103

Ob.
Perc.
J. Gtr.
E. Bass
Syn. Str.
Pad 3
Pad 3

106

Ob.
Perc.
J. Gtr.
E. Bass
Syn. Str.
Pad 3
Pad 3

109

Perc.
J. Gtr.
E. Bass
Syn. Str.
Pad 3
Pad 3

112

Perc.

J. Gtr.

E. Bass

Syn. Str.

Pad 3

Pad 3

115

Ob.

Perc.

J. Gtr.

E. Gtr.

E. Gtr.

E. Bass

Syn. Str.

Pad 3

Pad 3

118

Ob.

Perc.

E. Gtr.

E. Gtr.

Syn. Str.

121

Ob.
Perc.
E. Gtr.
E. Gtr.
Syn. Str.

124

Ob.
Perc.
E. Gtr.
E. Gtr.
Syn. Str.

127

Ob.
Perc.
E. Gtr.
E. Gtr.
Syn. Str.

130

Ob.
Perc.
E. Gtr.
E. Gtr.
Syn. Str.

133

Ob.
Perc.
E. Gtr.
E. Gtr.
Syn. Str.
Pad 3
Pad 3

136

Ob.
Perc.
E. Gtr.
Syn. Str.
Pad 3
Pad 3

139

Ob.
Perc.
Mel. Toms
Mar.
E. Gtr.
Syn. Str.
Pad 3

142

Ob.
Perc.
Mel. Toms
Mar.
E. Gtr.
Syn. Str.
Pad 3

145

Ob.
Perc.
Mel. Toms
Mar.
E. Gtr.
Syn. Str.
Pad 3

148

Ob.
Perc.
Mel. Toms
Mar.
E. Gtr.
Syn. Str.
Pad 3

151

Ob.
Perc.
Mel. Toms
Mar.
E. Gtr.
Syn. Str.
Pad 3

154

Ob.
Perc.
Mel. Toms
Mar.
E. Gtr.
Syn. Str.
Pad 3

157

Ob.
Perc.
Mel. Toms
Mar.
E. Gtr.
Syn. Str.
Pad 3

160

Ob.
Perc.
Mel. Toms
Mar.
E. Gtr.
Syn. Str.
Pad 3

163

Ob.
Perc.
Mel. Toms
Mar.
E. Gtr.
Syn. Str.
Pad 3

166

Ob.

Perc.

Mel. Toms

Tnk. Bells

Mar.

J. Gtr.

E. Gtr.

E. Gtr.

E. Gtr.

Kora

E. Bass

Syn. Str.

Pad 3

Pad 3

169

Ob.

Perc.

Mel. Toms

Tnk. Bells

Mar.

J. Gtr.

E. Gtr.

E. Gtr.

E. Gtr.

Kora

E. Bass

Syn. Str.

Pad 3

Pad 3

172

Ob.

Perc.

Mel. Toms

Tnk. Bells

Mar.

J. Gtr.

E. Gtr.

E. Gtr.

E. Gtr.

Kora

E. Bass

Syn. Str.

Pad 3

Pad 3

Oboe

Genesis - tonight

♩ = 98,001747

6

14

22

31

40

48

57

66

75

80

17

(C)1994 Music Sales Ltd.
(C)1994 Music Sales Ltd.

100

106

106 **9**

121

129

138

147

156

165

171

Percussion

Genesis - tonight

♩ = 98,001747

5

7

9

11

13

15

17

19

21

(C)1994 Music Sales Ltd.
(C)1994 Music Sales Ltd.

V.S.

Percussion

23

25

27

29

31

33

35

37

39

41

43

45

47

49

51

53

55

57

59

61

63

65

67

69

71

73

75

77

79

81

83

85

87

89

91

93

95

97

99

101

V.S.

103

105

107

109

111

113

115

117

119

121

123

125

127

129

131

133

135

137

139

141

V.S.

163

165

167

169

171

173

Melodic Toms

Genesis - tonight

♩ = 98,001747

2

6

10

14

19

23

27

31

35

39

(C)1994 Music Sales Ltd.
(C)1994 Music Sales Ltd.

Melodic Toms

Melodic Toms

82

57

145

154

163

169

3

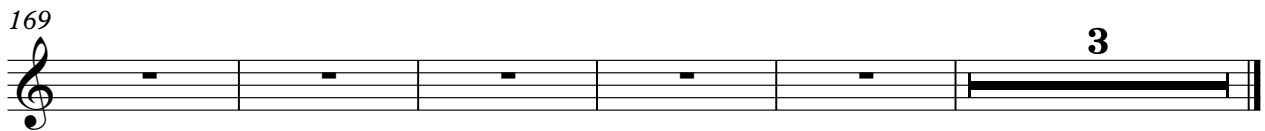

Tinkle Bells

Genesis - tonight

♩ = 98,001747

62

64

66

68

70

72

74

92

168

3

(C)1994 Music Sales Ltd.
(C)1994 Music Sales Ltd.

Marimba

Genesis - tonight

♩ = 98,001747
6

9
12
15
18
21
24
27
30
33

(C)1994 Music Sales Ltd.
(C)1994 Music Sales Ltd.

V.S.

2

Marimba

36

39

42

45

48

51

54

57

60

63

66

69

72

76

79

82

140

143

146

149

152

155

158

161

164

167

170

173

♩ = 98,001747

62

65

68

71 **10**

83

86

89

92

95

98

(C)1994 Music Sales Ltd.
(C)1994 Music Sales Ltd.

V.S.

101

104

107

110

113

116

51

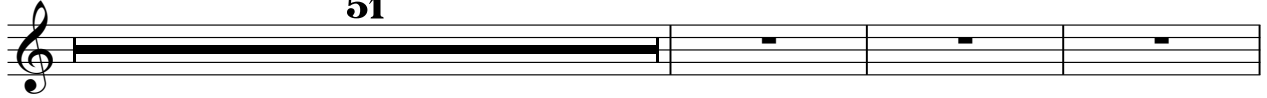

170

3

♩ = 98,001747

13

18

23

27

33 **4**

41

45

49

54

58

(C)1994 Music Sales Ltd.
(C)1994 Music Sales Ltd.

143

149

156

163

169

Electric Guitar

Genesis - tonight

♩ = 98,001747

(C)1994 Music Sales Ltd.
(C)1994 Music Sales Ltd.

♩ = 98,001747

9 2

15 2 2

23 10 3

40 2 2

48

53 114

170 3

♩ = 98,001747

28

33

18

56

62

12

78

83

84

170

3

111

114

167

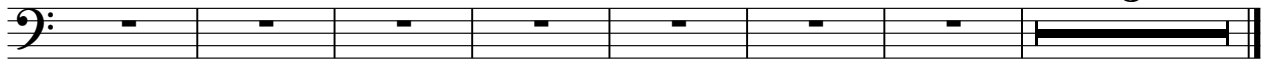

Genesis - tonight

Synth Strings

♩ = 98,001747

6

14

23

32

41

50

59

68

77

85

© 1994 Music Sales Ltd.
© 1994 Music Sales Ltd.

Synth Strings

Pad 3 (Polysynth)

Genesis - tonight

♩ = 98,001747

6

14

23

32

41

50

59

68

77

7

(C)1994 Music Sales Ltd.
(C)1994 Music Sales Ltd.

Pad 3 (Polysynth)

90

92

94

96

102

107

113

19

137

146

155

Pad 3 (Polysynth)

164

170

Pad 3 (Polysynth)

Genesis - tonight

♩ = 98,001747

82

85

6

95

102

108

114

19

139

28

170

3

(C)1994 Music Sales Ltd.
(C)1994 Music Sales Ltd.