

13

DRUMS

OVERDRIVE

ACOU BASS

A.PIANO 3

15

DRUMS

OVERDRIVE

ACOU BASS

A.PIANO 3

17

DRUMS

OVERDRIVE

ACOU BASS

A.PIANO 3

19

DRUMS

OVERDRIVE

ACOU BASS

A.PIANO 3

21

DRUMS

SAW WAVE

OVERDRIVE

ACOU BASS

A.PIANO 3

23

DRUMS

SAW WAVE

OVERDRIVE

ACOU BASS

A.PIANO 3

25

DRUMS

SAW WAVE

OVERDRIVE

ACOU BASS

A.PIANO 3

27

DRUMS

SAW WAVE

OVERDRIVE

ACOU BASS

A.PIANO 3

29

DRUMS

SAW WAVE

OVERDRIVE

ACOU BASS

A.PIANO 3

31

DRUMS

SAW WAVE

OVERDRIVE

ACOU BASS

A.PIANO 3

33

DRUMS

SAW WAVE

OVERDRIVE

ACOU BASS

A.PIANO 3

35

DRUMS

SAW WAVE

OVERDRIVE

ACOU BASS

A.PIANO 3

37

DRUMS

SAW WAVE

OVERDRIVE

ACOU BASS

A.PIANO 3

39

DRUMS

SAW WAVE

OVERDRIVE

ACOU BASS

A.PIANO 3

41

DRUMS

SAW WAVE

OVERDRIVE

ACOU BASS

A.PIANO 3

A.PIANO 2

43

DRUMS

SAW WAVE

OVERDRIVE

ACOU BASS

A.PIANO 3

A.PIANO 2

46

DRUMS

SAW WAVE

OVERDRIVE

ACOU BASS

A.PIANO 3

A.PIANO 2

49

DRUMS

SAW WAVE

ACOU BASS

ATMOSPHERE

A.PIANO 2

52

DRUMS

ACOU BASS

ATMOSPHERE

55

DRUMS

SAW WAVE

OVERDRIVE

ACOU BASS

A.PIANO 3

ATMOSPHERE

57

DRUMS

SAW WAVE

OVERDRIVE

ACOU BASS

A.PIANO 3

60

DRUMS

SAW WAVE

OVERDRIVE

ACOU BASS

A.PIANO 3

62

DRUMS

SAW WAVE

OVERDRIVE

ACOU BASS

A.PIANO 3

64

DRUMS

SAW WAVE

OVERDRIVE

ACOU BASS

A.PIANO 3

66

DRUMS

SAW WAVE

OVERDRIVE

ACOU BASS

A.PIANO 3

68

DRUMS

SAW WAVE

OVERDRIVE

ACOU BASS

A.PIANO 3

70

DRUMS

SAW WAVE

OVERDRIVE

ACOU BASS

A.PIANO 3

72

DRUMS

SAW WAVE

OVERDRIVE

ACOU BASS

A.PIANO 3

74

DRUMS

SAW WAVE

OVERDRIVE

ACOU BASS

A.PIANO 3

76

DRUMS

SAW WAVE

OVERDRIVE

ACOU BASS

A.PIANO 3

79

DRUMS

SAW WAVE

OVERDRIVE

ACOU BASS

A.PIANO 3

81

DRUMS

SAW WAVE

OVERDRIVE

ACOU BASS

A.PIANO 3

83

DRUMS

SAW WAVE

OVERDRIVE

ACOU BASS

A.PIANO 3

85

DRUMS

SAW WAVE

ACOU BASS

A.PIANO 2

88

DRUMS

SAW WAVE

OVERDRIVE

ACOU BASS

A.PIANO 3

A.PIANO 2

91

DRUMS

SAW WAVE

ACOU BASS

A.PIANO 2

93

DRUMS

SAW WAVE

ACOU BASS

ATMOSPHERE

A.PIANO 2

96

DRUMS

OVERDRIVE

ACOU BASS

A.PIANO 3

ATMOSPHERE

99

DRUMS

OVERDRIVE

ACOU BASS

A.PIANO 3

101

DRUMS

OVERDRIVE

ACOU BASS

A.PIANO 3

103

DRUMS

OVERDRIVE

ACOU BASS

A.PIANO 3

105

DRUMS

OVERDRIVE

ACOU BASS

A.PIANO 3

107

DRUMS

SAW WAVE

OVERDRIVE

ACOU BASS

A.PIANO 3

109

DRUMS

SAW WAVE

OVERDRIVE

ACOU BASS

A.PIANO 3

111

DRUMS

SAW WAVE

OVERDRIVE

ACOU BASS

A.PIANO 3

113 23

DRUMS

SAW WAVE

OVERDRIVE

ACOU BASS

A.PIANO 3

115

DRUMS

SAW WAVE

OVERDRIVE

ACOU BASS

A.PIANO 3

117

DRUMS

SAW WAVE

OVERDRIVE

ACOU BASS

A.PIANO 3

119

DRUMS

SAW WAVE

OVERDRIVE

ACOU BASS

A.PIANO 3

121 25

DRUMS

SAW WAVE

OVERDRIVE

ACOU BASS

A.PIANO 3

123

DRUMS

SAW WAVE

OVERDRIVE

ACOU BASS

A.PIANO 3

125

DRUMS

SAW WAVE

OVERDRIVE

ACOU BASS

A.PIANO 3

128

DRUMS

OVERDRIVE

ACOU BASS

A.PIANO 3

131

DRUMS

OVERDRIVE

ACOU BASS

A.PIANO 3

27

133

DRUMS

OVERDRIVE

ACOU BASS

A.PIANO 3

135

DRUMS

OVERDRIVE

ACOU BASS

A.PIANO 3

Genesis - Turn it on Again

DRUMS

♩ = 126,000130

5

9

13

17

21

25

29

33

37

V.S.

DRUMS

41

41

46

46

51

51

56

56

60

60

64

64

68

68

72

72

76

76

80

80

DRUMS

84

89

94

99

103

107

111

115

119

123

V.S.

4

127

DRUMS

131

134

Measures 56-63: 4/4, 2/4, 4/4, 3/4, 4/4.

Measures 64-68: 4/4, 2/4, 4/4, 3/4, 4/4.

Measures 69-73: 2/4, 4/4, 3/4, 4/4.

Measures 74-77: 4/4, 4/4, 4/4, 4/4.

Measures 78-81: 4/4, 4/4, 4/4, 4/4.

Measures 82-87: 4/4, 4/4, 4/4, 4/4, 4/4, 4/4.

Measures 88-92: 4/4, 4/4, 4/4, 4/4, 4/4.

Measures 93-102: 4/4, 3/4, 4/4, 3/4, 2/4, 4/4, 3/4, 4/4, 3/4, 4/4.

Measures 103-106: 4/4, 2/4, 4/4, 3/4, 4/4, 2/4, 4/4.

109

114

119

124

OVERDRIVE

Genesis - Turn it on Again

♩ = 126,000130

8

14

18

22

26

29

33

37

40

45

2

3

3

OVERDRIVE

55

59

63

67

71

75

79

82

87

97

OVERDRIVE

101

105

109

113

117

121

125

131

134

ACOU BASS

Genesis - Turn it on Again

♩ = 126,000130

4

8

12

16

20

24

28

32

36

40

45

50

57

62

66

70

74

78

82

87

A.PIANO 3

Genesis - Turn it on Again

♩ = 126,000130

8

13

17

21

25

28

32

36

40

2

45

3 3

55

59

63

67

71

75

79

83

2 2

89

3 3

99

103

107

111

115

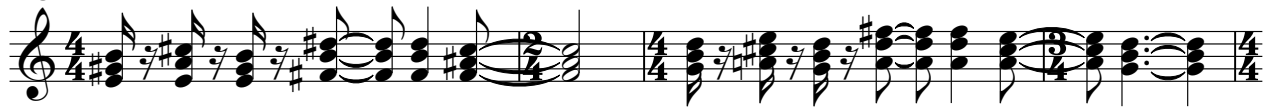

119

123

127

133

ATMOSPHERE

Genesis - Turn it on Again

♩ = 126,000130

15

22

29

51

58

66

85

96

103

111

2

ATMOSPHERE

119

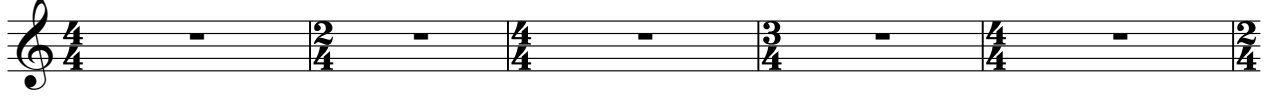

124

Genesis - Turn it on Again

A.PIANO 2

♩ = 126,000130

15

22

29

13

45

2

50

3

3

59

68

13

86

2

91

3

97

3

2

A.PIANO 2

107

115

122

