

Genio E Pierrots - Il Ballo Del Pinguino Kar By Anx

♩ = 156,000153

Clarinet in Bb

Percussion

Jazz Guitar

Upright Bass

Bandoneon

Tape Sampler Keyboard [Brass]

Orchestra Hit

Lead 8 (Bass + Lead)

Pad 3 (Polysynth)

♩ = 156,000153

5

Perc.

J. Gtr.

U. Bass

Band.

Tape Smp. Brs

Orch. Hit

8

Perc.

J. Gtr.

U. Bass

Band.

Tape Smp. Brs

10

12

15

Perc.

J. Gtr.

U. Bass

Band.

Tape Smp. Brs.

17

Perc.

J. Gtr.

U. Bass

Band.

Tape Smp. Brs.

19

Perc.

J. Gtr.

U. Bass

Band.

Tape Smp. Brs.

21

Perc.

J. Gtr.

U. Bass

Band.

Tape Smp. Brs.

Orch. Hit

24

Perc.

J. Gtr.

U. Bass

Band.

Tape Smp. Brs

27

Cl.

Perc.

J. Gtr.

U. Bass

Band.

Tape Smp. Brs

30

Cl. Perc. J. Gtr. U. Bass Band. Tape Smp. Brs

32

Perc. J. Gtr. U. Bass Band. Tape Smp. Brs

34

Perc.

J. Gtr.

U. Bass

Band.

Tape Smp. Brs.

36

Perc.

J. Gtr.

U. Bass

Band.

Tape Smp. Brs.

39

Perc. J. Gtr. U. Bass Tape Smp. Brs. Lead 8 Pad 3

42

Perc. J. Gtr. U. Bass Tape Smp. Brs. Orch. Hit Lead 8 Pad 3

45

Perc.

J. Gtr.

U. Bass

Tape Smp. Brs

Orch. Hit

Lead 8

Pad 3

48

Perc.

J. Gtr.

U. Bass

Tape Smp. Brs

Lead 8

Pad 3

51

Perc.

J. Gtr.

U. Bass

Tape Smp. Brs

Orch. Hit

53

Perc.

J. Gtr.

U. Bass

Band.

Tape Smp. Brs

Orch. Hit

56

58

60

Perc.

J. Gtr.

U. Bass

Band.

Tape Smp. Brs

Orch. Hit

63

Perc.

J. Gtr.

U. Bass

Band.

Tape Smp. Brs

65

67

69

72

75

Cl.

Perc.

J. Gtr.

U. Bass

Band.

Tape Smp. Brs

78

Cl.

Perc.

J. Gtr.

U. Bass

Band.

Tape Smp. Brs

80

82

84

Perc.

J. Gtr.

U. Bass

Band.

Tape Smp. Brs

Clarinet in B \flat

Genio E Pierrots - Il Ballo Del Pinguino Kar By Anx

$\text{♩} = 156,000153$

28

3

3

31

45

3

3

78

7

Genio E Pierrots - Il Ballo Del Pinguino Kar By Anx

Percussion

♩ = 156,000153

2

7

11

15

19

23

27

30

32

36

V.S.

Percussion

40

44

48

52

56

60

64

68

72

76

Percussion

78

80

83

♩ = 156,000153

2

7

11

15

19

23

27

31

35

39

43

48

52

56

60

64

68

72

76

80

83

A single line of musical notation on a five-line staff, representing measure 83. The staff begins with a treble clef. The notation consists of a series of chords and single notes. The first two chords are triads: the first has notes G4, B4, and D5; the second has notes A4, C5, and E5. The third chord is a dyad with notes Bb4 and D5. The fourth chord is a triad with notes C5, E5, and G5. The fifth chord is a dyad with notes F#4 and A4. The sixth chord is a triad with notes G4, B4, and D5. The seventh chord is a triad with notes A4, C5, and E5. The eighth chord is a dyad with notes B4 and D5. The ninth chord is a triad with notes C5, E5, and G5. The tenth chord is a dyad with notes F#4 and A4. The notation includes stems, flags, and accidentals (flat and sharp) for the notes. The measure ends with a double bar line.

Upright Bass

Genio E Pierrots - Il Ballo Del Pinguino Kar By Anx

♩ = 156,000153

2

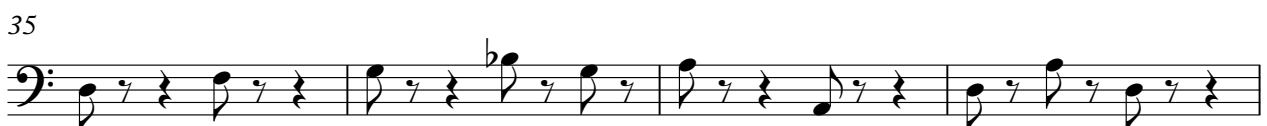

V.S.

48

53

57

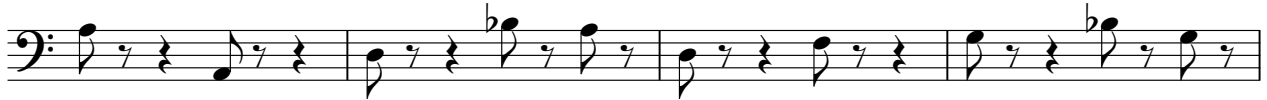

61

65

69

74

80

84

♩ = 156,000153

6

9

11

13

16

19

21

24

28

31

33

35

37

16

55

57

59

61

64

67

69

72

76

79

81

83

85

Tape Sampler Keyboard [Brass]

Genio E Pierrots - Il Ballo Del Pinguino Kar By Anx

♩ = 156,000153

2

7

11

15

19

23

27

V.S.

Tape Sampler Keyboard [Brass]

31

35

39

43

48

52

56

60

64

68

72

76

80

Tape Sampler Keyboard [Brass]

83

83

♩ = 156,000153

4 7

14

7 20

43

46

4

52

7

62

7 16

Lead 8 (Bass + Lead)

Genio E Pierrots - Il Ballo Del Pinguino Kar By Anx

♩ = 156,000153

34

39

4

47

36

Pad 3 (Polysynth)

Genio E Pierrots - Il Ballo Del Pinguino Kar By Anx

♩ = 156,000153

34

39

4

47

36