

Genival Lacerda - Curripio

♩ = 90,005760

Percussion

Electric Bass

♩ = 90,005760

Bandoneon

Solo

4

Perc.

E. Bass

Band.

Solo

7

Perc.

E. Bass

Band.

Solo

11

Perc.

E. Bass

Band.

Solo

14

Perc.

E. Bass

Band.

Solo

18

Perc.

E. Bass

Solo

21

Perc.

E. Bass

Solo

25

Perc.

E. Bass

Solo

29

Perc.

E. Bass

Solo

33

Perc.

E. Bass

Solo

36

Perc.

E. Bass

Solo

41

Perc.

E. Bass

Band.

Solo

45

Perc. E. Bass Band. Solo

48

Perc. E. Bass Band. Solo

51

Perc. E. Bass Band. Solo

55

Perc.

E. Bass

Band.

Solo

58

Perc.

E. Bass

Band.

Solo

62

Perc.

E. Bass

Solo

65

Perc.

E. Bass

Solo

69

Perc.

E. Bass

Solo

73

Perc.

E. Bass

Solo

77

Perc.

E. Bass

Solo

81

Perc. E. Bass Band. Solo

86

Perc. E. Bass Band. Solo

89

Perc. E. Bass Band. Solo

92

Perc. E. Bass Band. Solo

96

Perc. E. Bass Band. Solo

99

Perc. E. Bass Band. Solo

103

Perc.

E. Bass

Solo

106

Perc.

E. Bass

Solo

109

Perc.

E. Bass

Solo

113

Perc.

E. Bass

Solo

117

Perc. E. Bass Solo

120

Perc. E. Bass Solo

125

Perc. E. Bass Band. Solo

129

Perc.

E. Bass

Band.

Solo

132

Perc.

E. Bass

Band.

Solo

135

Perc.

E. Bass

Band.

Solo

139

Perc. E. Bass Band. Solo

142

Perc. E. Bass Band. Solo

146

Perc. E. Bass Band. Solo

149

Perc.

E. Bass

Solo

153

Perc.

E. Bass

Solo

157

Perc.

E. Bass

Solo

161

Perc.

E. Bass

Solo

165

Perc.

E. Bass

Band.

Solo

170

Perc.

E. Bass

Band.

Solo

173

Perc.

E. Bass

Band.

Solo

176

Perc. E. Bass Band. Solo

180

Perc. E. Bass Band. Solo

183

Perc. E. Bass Band. Solo

Genival Lacerda - Curripio

Percussion

♩ = 90,005760

V.S.

Percussion

86

90

94

98

102

106

110

114

118

123

V.S.

Percussion

170

174

178

182

Electric Bass

Genival Lacerda - Curripio

♩ = 90,005760

V.S.

75

82

89

97

105

112

119

126

133

141

148

155

162

169

176

181

Bandoneon

Genival Lacerda - Curripio

♩ = 90,005760

6

11

16 25

45

50

56 25

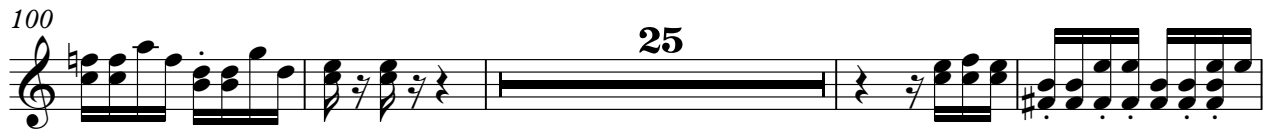

183

Genival Lacerda - Curripio

Solo

♩ = 90,005760

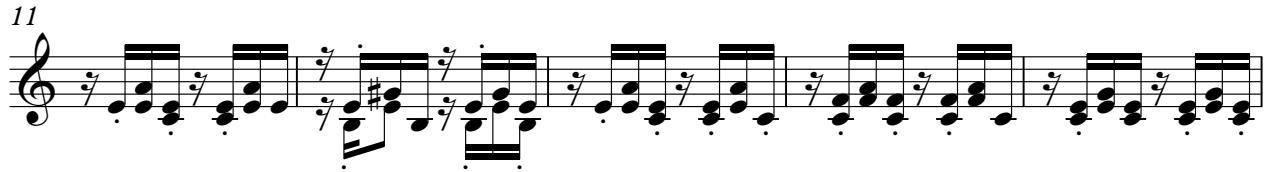

V.S.

52

57

62

67

72

77

83

88

93

98

103

108

113

118

123

129

134

139

144

149

V.S.

154

159

164

170

175

180

183

