

♩ = 130,972336

Percussion

5-string Electric Bass

Bandoneon

Solo

♩ = 130,972336

4

Perc.

E. Bass

Band.

Solo

6

Perc.

E. Bass

Band.

Solo

10

Perc.

Flex.

Solo

13

Perc.

Flex.

Solo

14

Perc.

Flex.

Solo

15

Perc.

Flex.

Solo

16

Perc.

Flex.

Solo

17

Perc.

Flex.

Solo

18

Perc.

Flex.

Rev. Cym.

Solo

20

Perc.

Flex.

E. Bass

Vln.

Solo

21

Perc.

Flex.

E. Bass

Vla.

Solo

22

Perc.

Flex.

E. Bass

Vla.

Solo

23

24

25

Perc.

Flex.

E. Bass

Vla.

Solo

26

Perc.

Flex.

E. Bass

Vla.

Solo

27

Perc.

Flex.

E. Bass

Vla.

28

Perc.

Flex.

E. Bass

Vla.

29

Perc.

Flex.

E. Bass

Vla.

Solo

30

Perc.

Flex.

E. Bass

Vla.

Solo

31

Perc.

Flex.

E. Bass

Vla.

32

Perc.

Flex.

E. Bass

Vla.

33

Perc. Flex. E. Bass Vla.

34

Perc. Flex. E. Bass Vla.

40

Perc.

E. Bass

41

42

Perc.

E. Bass

43

44

Perc.

E. Bass

45

46

Perc.

E. Bass

47

48

Perc.

E. Bass

50

Perc.

E. Bass

53

Perc.

E. Bass

A.

55

Perc.

E. Bass

A.

7 3 3

57

Perc.

E. Bass

A.

7 3

59

Perc.

E. Bass

A.

61

Perc.

E. Bass

A.

Vla.

63

Perc.

E. Bass

A.

Vla.

65

Perc.

E. Bass

A.

Vla.

67

Perc.

E. Bass

A.

Vla.

69

Perc.

E. Bass

Rev. Cym.

Vla.

71

Perc.

E. Bass

73

Perc.

E. Bass

75

Perc.

E. Bass

77

Perc.

E. Bass

79

Perc.

E. Bass

81

Perc.

E. Bass

83

Perc.

E. Bass

Double bar line

85

Perc.

E. Bass

Double bar line

88

Perc.

E. Bass

A.

Double bar line

90

Perc.

E. Bass

92

Perc.

E. Bass

A.

94

Perc.

E. Bass

A.

96

Perc.

E. Bass

A.

Vla.

98

Perc.

E. Bass

Vla.

100

Perc.

E. Bass

A.

Vla.

102

Perc. E. Bass Rev. Cym. Vla.

104

Perc. E. Bass Rev. Cym. Vla.

106

Perc.

E. Bass

Vla.

108

Perc.

E. Bass

Rev. Cym.

Vla.

110

Perc.

E. Bass

Rev. Cym.

Vla.

112

Perc.

Flex.

113

Perc.

Flex.

114

Perc.

Flex.

115

Perc.

Flex.

116

Perc.

Flex.

117

Perc.

Flex.

118

Perc.

Flex.

119

Perc.

Flex.

120

Perc.

Flex.

E. Bass

Vla.

121

Perc.

Flex.

E. Bass

Vla.

122

Perc.

Flex.

E. Bass

Vla.

123

124

125

Perc.

Flex.

E. Bass

Vla.

126

Perc.

Flex.

E. Bass

Vla.

127

129

 - Perc.**: Features a steady eighth-note pattern with 'x' marks above the notes, indicating muted strings.
 - E. Bass**: Plays a continuous eighth-note bass line.
 - A.**: Measure 131 is a whole rest. Measure 132 begins with a triplet of eighth notes (G4, A4, B4) followed by a quarter rest.
 - Perc.**: Continues the eighth-note muted pattern.
 - E. Bass**: Continues the eighth-note bass line.
 - A.**: Measure 133 begins with a triplet of eighth notes (G4, A4, B4) followed by a quarter rest. Measure 134 contains a continuous eighth-note melodic line.
 - Perc.**: Continues the eighth-note muted pattern.
 - E. Bass**: Continues the eighth-note bass line.
 - A.**: Measure 135 is a whole rest. Measure 136 begins with a triplet of eighth notes (G4, A4, B4) followed by a quarter rest.
 - Vla.**: A Viola part is introduced in measure 136, playing a whole note chord consisting of G4, A4, and B4.

Double bar lines are placed at the end of each system.

137

Perc.

E. Bass

A.

Vla.

139

Perc.

E. Bass

A.

Vla.

141

Perc.

E. Bass

A.

Vla.

143

Perc.

E. Bass

Vla.

Percussion

♩ = 130,972336

5

10

13

15

17

20

23

26

29

V.S.

Percussion

32

35

38

41

44

47

50

54

57

60

Percussion

63

66

69

72

75

78

81

84

88

91

V.S.

94

97

100

Measure 100: Continues the drum pattern and bass line accompaniment.

103

106

109

112

Measure 112: Continues the drum pattern and bass line accompaniment.

115

118

Measure 118: Continues the drum pattern and bass line accompaniment.

121

124

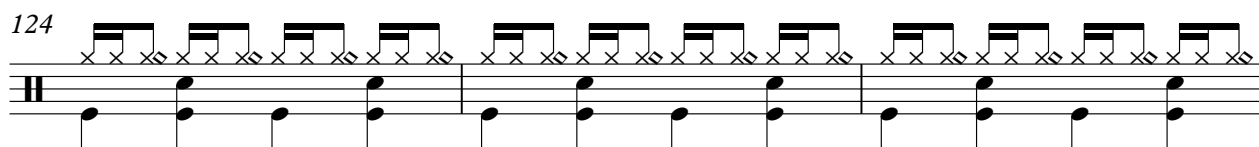

127

130

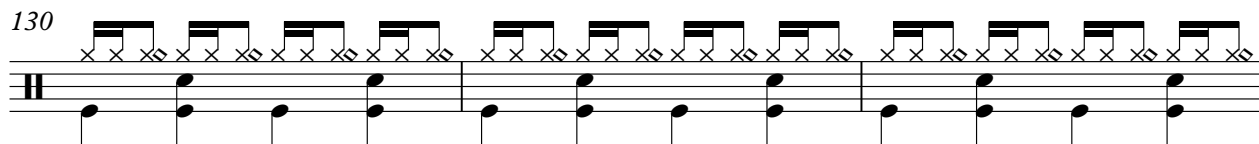

133

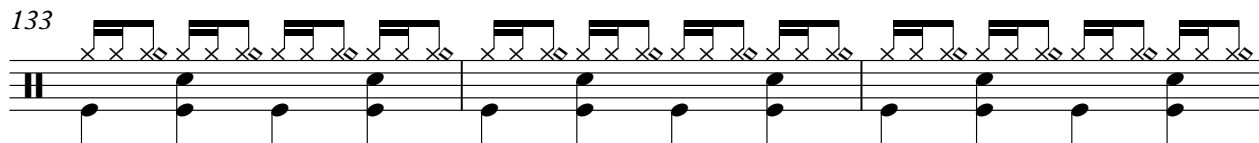

136

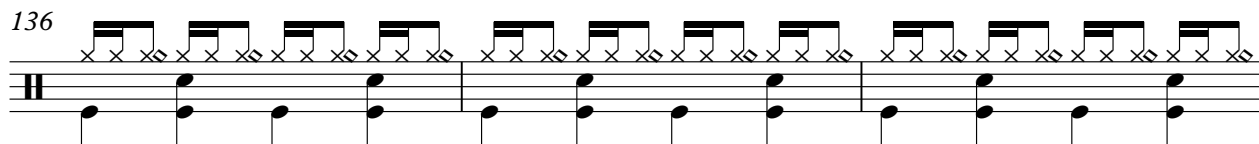

139

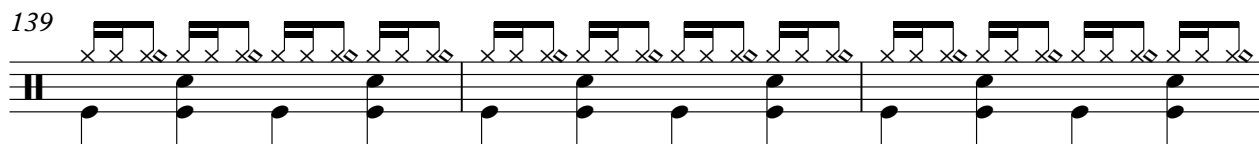

142

Flexatone

♩ = 130,972336

11

13

14

16

17

19

21

22

23

24

V.S.

Measures 25-34:

35 **76**

112

113

114

116

117

118

119

120

121

V.S.

122

123

124

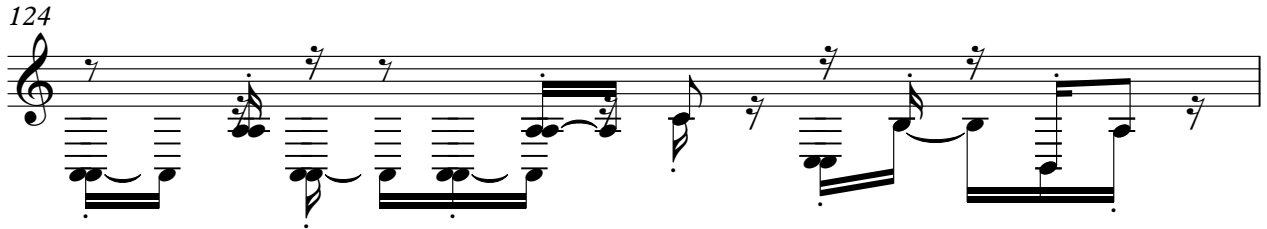

125

126

127

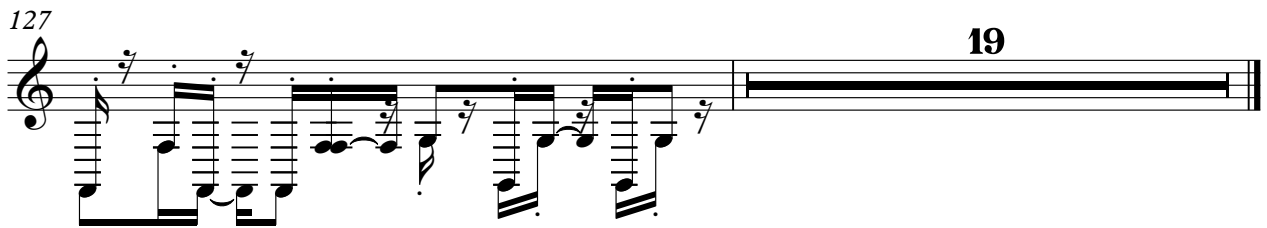

5-string Electric Bass

♩ = 130,972336

6

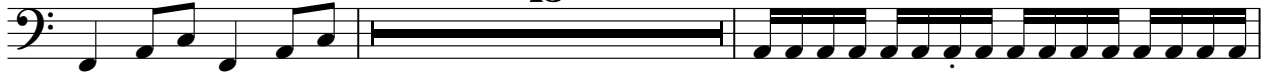

21

23

25

27

29

31

33

35

V.S.

37

39

41

43

45

47

49

52

56

58

60

62

64

66

68

70

72

74

76

78

V.S.

80

82

84

88

90

92

94

96

98

100

102

104

106

108

110

120

122

124

126

128

V.S.

130

132

134

136

138

140

142

144

Alto

♩ = 130,972336

53

56

62

67

89

94

100

128

133

138

Bandoneon

♩ = 130,972336

5

Reverse Cymbals

♩ = 130,972336

17 15

36

32

71

32 4

110

16 19

Viola

♩ = 130,972336

19

26

35

26

67

26

99

106

8

120

128

7

140

2

Solo

♩ = 130,972336

2

5

12

14

16

18

20

22

24

26

[No instrument (barlines shown)]

♩ = 130,972336

V.S.

V.S.

V.S.

[No instrument (barlines shown)]

7

