

♩ = 161,920151

Percussion

Bandoneon

2

Perc.

E. Bass

Band.

Band.

Tape Smp. Str

Vla.

4

Perc.

E. Bass

Band.

Band.

Tape Smp. Str

Vla.

6

Perc.

E. Bass

Band.

Band.

Tape Smp. Str

Vla.

12.8"  
9.3,50  
quem nao

8

Perc.

E. Bass

Band.

Band.

Tape Smp. Str

Vla.

10

Perc.

E. Bass

Band.

Tape Smp. Str

Vla.

12

Perc.

E. Bass

Band.

Tape Smp. Str

Vla.

14

Perc.

E. Bass

Band.

Tape Smp. Str

Vla.

24.5"  
17.2,94  
quem nao

16

Perc.

E. Bass

Band.

Tape Smp. Str

Vlna.

19

Perc.

E. Bass

Band.

Tape Smp. Str

Vlna.

21

Perc.

E. Bass

Band.

Tape Smp. Str

Vla.

23

Perc.

E. Bass

Band.

Tape Smp. Str

Vla.

36.4"  
25.2,86  
solo

25

Perc.

E. Bass

Band.

Band.

Tape Smp. Str

Vla.

27

- Perc.**: The top staff, marked with a 27, contains a complex rhythmic pattern using various percussion symbols (triangles, crosses, and dots) on a five-line staff.
- E. Bass**: The second staff, in bass clef, shows a simple melodic line with a few notes and rests.
- Band.**: The third and fourth staves, grouped together, show a piano accompaniment with chords and melodic lines in both treble and bass clefs.
- Band.**: The fifth staff, in treble clef, features a rhythmic accompaniment consisting of repeated chords with eighth notes.
- Tape Smp. Str**: The sixth staff, in treble clef, contains a few notes and rests, possibly representing a sampled string.
- Vla.**: The bottom staff, in bass clef, contains a few notes and rests, possibly representing a viola.

29

Perc.

E. Bass

Band.

Band.

Tape Smp. Str

Vla.

Detailed description of the musical score: The score is for measures 29-32. The Percussion part (Perc.) features a complex rhythmic pattern with 'x' marks above the notes, indicating a specific sound or effect. The E. Bass part (E. Bass) has a simple melodic line. The Band part (Band.) is split into two staves, with the upper staff playing a melodic line and the lower staff playing chords. The Tape Smp. Str part (Tape Smp. Str) has a rhythmic pattern of eighth notes. The Vla. part (Vla.) has a rhythmic pattern of eighth notes.

31

- Perc.**: Features a complex rhythmic pattern with eighth and sixteenth notes, accented notes, and rests. The notation includes stems with flags and beams.
- E. Bass**: Shows a simple bass line with a few notes, including a sharp sign (#) and a flat sign (b).
- Band**: Consists of two staves. The upper staff has a melodic line with a slur and a sharp sign (#). The lower staff has a complex chordal accompaniment with many notes and accidentals.

49.2"  
34.1,08  
antigamente

33

Perc.

E. Bass

Band.

Band.

Tape Smp. Str

Vla.

35

Perc.

E. Bass

Band.

Tape Smp. Str

Vla.

37

Perc.

E. Bass

Band.

Tape Smp. Str

Vla.

39

Perc.

E. Bass

Band.

Tape Smp. Str

Vla.

41

Perc.

E. Bass

Band.

Tape Smp. Str

Vla.

43

Perc.

E. Bass

Band.

Tape Smp. Str

Vla.

45

Perc.

E. Bass

Band.

Tape Smp. Str

Vla.

47

Perc.

E. Bass

Band.

Tape Smp. Str

Vla.

1'12.6"  
49.3,98  
solo

49

Perc.

E. Bass

Band.

Band.

Tape Smp. Str

Vla.

51

53

Perc.

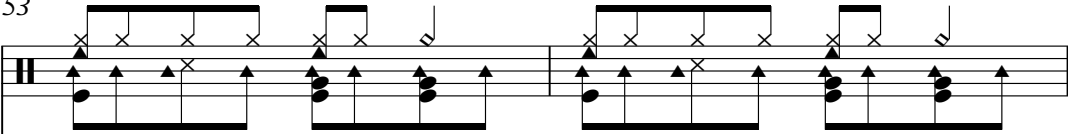

E. Bass

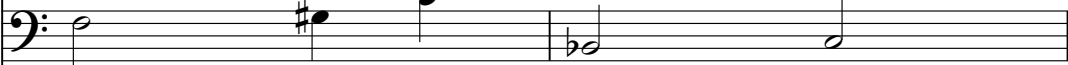

Band.

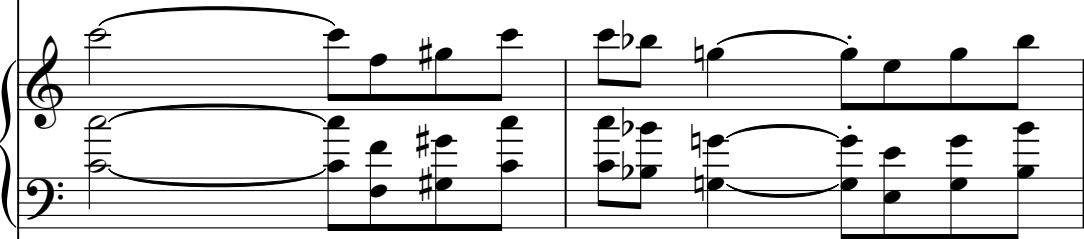

Band.

Tape Smp. Str

Vla.

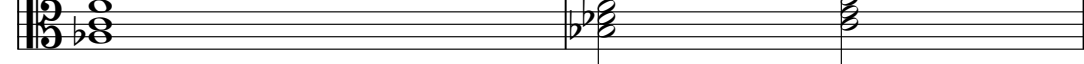

55

1'24.5"  
57.3,88  
a severina

57

Perc.

E. Bass

Band.

Band.

Tape Smp. Str

Vla.

59

Perc.

E. Bass

Band.

Tape Smp. Str

Vla.

61

Perc.

E. Bass

Band.

Tape Smp. Str

Vla.

63

Perc.

E. Bass

Band.

Tape Smp. Str

Vla.

1'36.0"  
65.2,64  
ele

65

Perc. E. Bass Band. Tape Smp. Str. Vla.

67

Perc. E. Bass Band. Tape Smp. Str. Vla.

69

Perc.

E. Bass

Band.

Tape Smp. Str

Vla.

71

Perc.

E. Bass

Band.

Tape Smp. Str

Vla.

73

Perc.

E. Bass

Band.

Band.

Tape Smp. Str

Vla.

75

77

Perc.

E. Bass

Band.

Band.

Tape Smp. Str

Vla.

79

81

83

85

Perc.

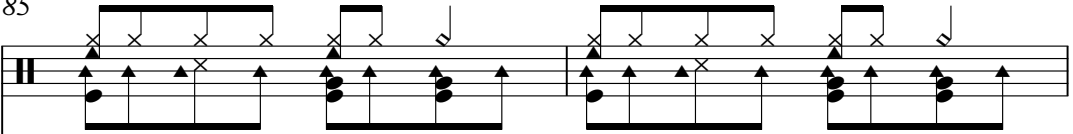

E. Bass

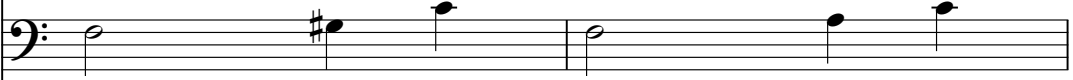

Band.

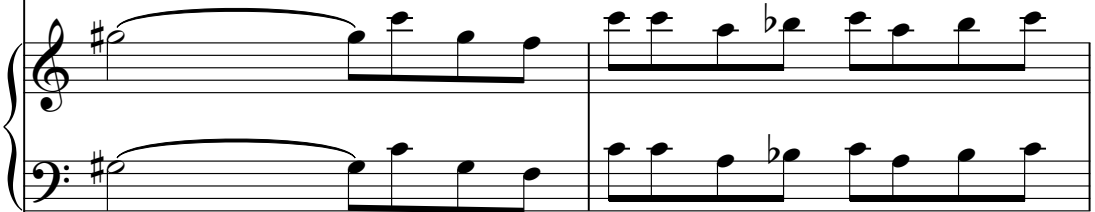

Band.

Tape Smp. Str

Vla.

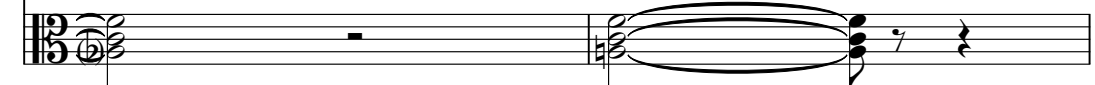

87

2'11.8"  
89.2,77  
ele ta

89

Perc.

E. Bass

Band.

Band.

Tape Smp. Str

Vla.

91

Perc.

E. Bass

Band.

Tape Smp. Str

Vla.

93

Perc. E. Bass Band. Tape Smp. Str. Vla.

95

Perc. E. Bass Band. Tape Smp. Str. Vla.

2'23.9"  
97.3,31  
solo final

97

Perc.

E. Bass

Band.

Band.

Tape Smp. Str

Vla.

99

101

Perc.

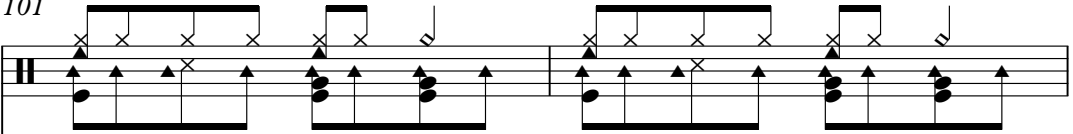

E. Bass

Band.

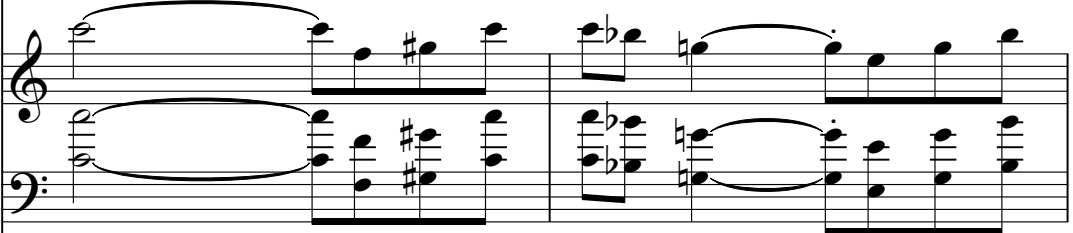

Band.

Tape Smp. Str

Vla.

103

105

Perc.

E. Bass

Band.

Band.

Tape Smp. Str

Vla.

107

109

Perc.

E. Bass

Band.

Band.

Tape Smp. Str

Vla.

111  $\text{♩} = 150, 210, 68, 49, 50, 96, 137, 300, 5, 88, 99, 23$  41

Perc. 

E. Bass 

Band. 

Band. 

Tape Smp. Str 

Vla.  $\text{♩} = 150, 210, 68, 49, 50, 96, 137, 300, 5, 88, 99, 23$  

# Percussion

♩ = 161,920151

5

9

13

17

21

25

29

33

37

V.S.

Percussion

41

45

49

53

57

61

65

69

73

77

Percussion

81

85

89

93

97

101

105

109

111

♩ = 150, 24005, 889240, 509964 ♩ = 137, 460879, 23

# Electric Bass

♩ = 161,920151

V.S.

62

68

74

80

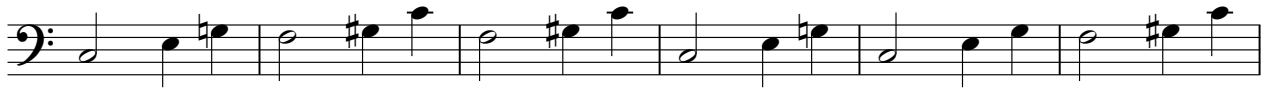

86

92

98

104

109

♩ = 150, 245, 168, 150, 91, 67, 30, 107, 88, 92, 3

# Bandoneon

♩ = 161,920151

5

10 **15**

**15**

28

31 **15**

**15**

49

53

58

**15**

76

81

84

88

7

98

102

106

110

$\text{♩} = 150, 145, 140, 135, 130, 125, 120, 115, 110, 105, 100, 95, 90, 85, 80, 75, 70, 65, 60, 55, 50$   $\text{♩} = 145, 88, 92, 3$

# Bandoneon

♩ = 161,920151

V.S.

25

28

30

32

34

36

39

42

44

47

49

52

54

56

59

61

64

67

69

72

V.S.

98

100

102

104

106

108

110

# Tape Sampler Keyboard [Strings]

♩ = 161,920151

8

15

22

29

36

40

47

47

54

61

67

74

81

87

94

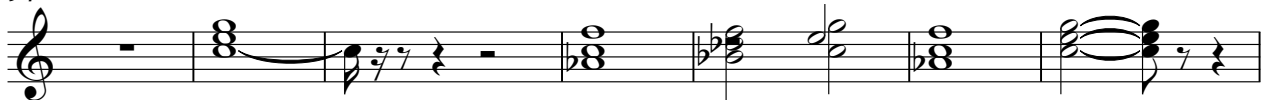

101

A single musical staff in treble clef with a key signature of one flat (B-flat). The staff contains nine measures of music, each consisting of a single chord. The chords are: B-flat major (B-flat, D, F), B-flat major (B-flat, D, F), B-flat major (B-flat, D, F), B-flat major (B-flat, D, F), B-flat major (B-flat, D, F), B-flat major (B-flat, D, F), B-flat major (B-flat, D, F), B-flat major (B-flat, D, F), and B-flat major (B-flat, D, F).

108

A single musical staff in treble clef with a key signature of one flat (B-flat). The staff contains nine measures of music. The first measure has a chord with a fermata. The second measure has a chord with a fermata. The third measure has a chord with a fermata. The fourth measure has a chord with a fermata. The fifth measure has a chord with a fermata. The sixth measure has a chord with a fermata. The seventh measure has a chord with a fermata. The eighth measure has a chord with a fermata. The ninth measure has a chord with a fermata. Above the staff, there is a sequence of numbers: 15 0 2 4 1 0 9 9 9 0 1 8 9 9 2 3.

# Viola

♩ = 161,920151

9

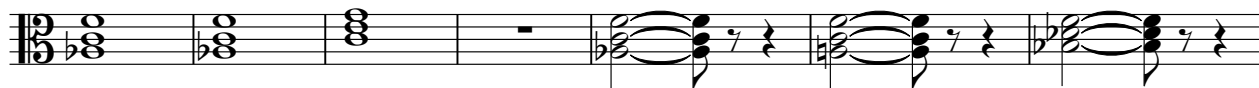

16

25

33

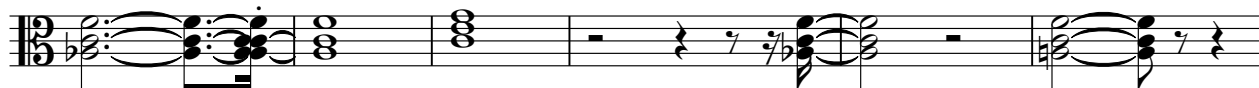

39

45

53

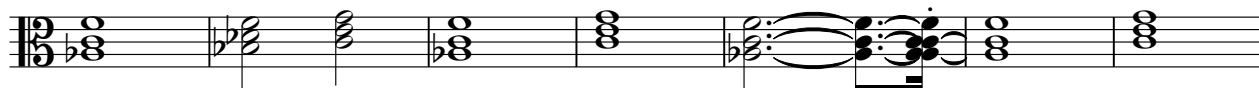

60

65

2

Viola

73

81

87

93

101

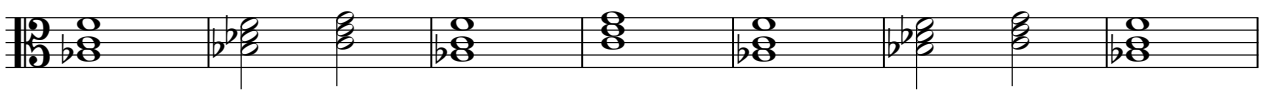

108

♩ = 150, 210, 300, 390, 480, 570, 660, 750, 840, 930