

George & Ira Gershwin - Bess You Is My Woman

♩ = 104,000557

DRUMS

ACOU BASS

A.PIANO 1

A.PIANO 1

5

DRUMS

ACOU BASS

A.PIANO 1

A.PIANO 1

♩ = 104,028687

9

DRUMS

ACOU BASS

A.PIANO 1

A.PIANO 1

13

DRUMS

ACOUBASS

A.PIANO 1

A.PIANO 1

16

DRUMS

ACOUBASS

A.PIANO 1

A.PIANO 1

19

DRUMS

ACOUBASS

A.PIANO 1

A.PIANO 1

23

DRUMS

ACOUBASS

A.PIANO 1

A.PIANO 1

26

DRUMS

ACOUBASS

A.PIANO 1

A.PIANO 1

29

DRUMS

ACOUBASS

A.PIANO 1

A.PIANO 1

$\text{♩} = 104,028687$

31

DRUMS

ACOU BASS

A.PIANO 1

A.PIANO 1

33

DRUMS

ACOU BASS

A.PIANO 1

A.PIANO 1

36

DRUMS

ACOU BASS

A.PIANO 1

A.PIANO 1

38

DRUMS

ACOU BASS

A.PIANO 1

A.PIANO 1

40

DRUMS

ACOU BASS

A.PIANO 1

A.PIANO 1

43

DRUMS

ACOU BASS

A.PIANO 1

A.PIANO 1

104,028687

46

DRUMS

ACOU BASS

A.PIANO 1

A.PIANO 1

49

DRUMS

ACOU BASS

A.PIANO 1

A.PIANO 1

52

DRUMS

ACOU BASS

A.PIANO 1

A.PIANO 1

6

55

DRUMS

ACOU BASS

A.PIANO 1

A.PIANO 1

59

DRUMS

ACOU BASS

A.PIANO 1

A.PIANO 1

62

DRUMS

ACOU BASS

A.PIANO 1

A.PIANO 1

64

DRUMS

ACOU BASS

A.PIANO 1

A.PIANO 1

67

DRUMS

ACOU BASS

A.PIANO 1

A.PIANO 1

70

DRUMS

ACOU BASS

A.PIANO 1

A.PIANO 1

♩ = 104,028687

73

DRUMS

ACOU BASS

A.PIANO 1

A.PIANO 1

76

DRUMS

ACOU BASS

A.PIANO 1

A.PIANO 1

79

DRUMS

ACOU BASS

A.PIANO 1

A.PIANO 1

1029058780263-7983962766151

81 ♩ = 86,183372

DRUMS

ACOU BASS

Acoustic bass notation for measures 81-84. Measure 81: quarter note G2. Measure 82: quarter note G2. Measure 83: quarter note G2. Measure 84: whole rest.

A.PIANO 1

A.PIANO 1

George & Ira Gershwin - Bess You Is My Woman

DRUMS

V.S.

2

8687

66

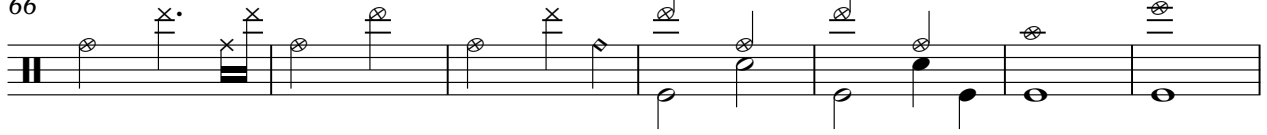

73

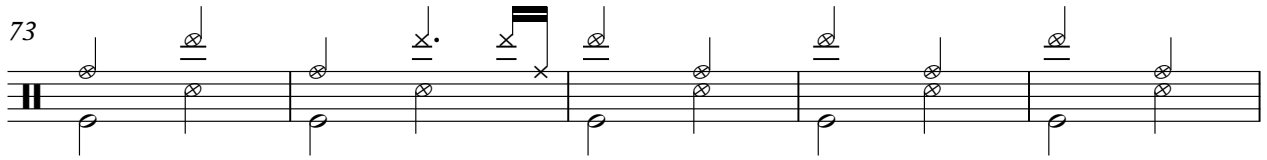

8687

78

ACOU BASS

George & Ira Gershwin - Bess You Is My Woman

♩ = 104,000557

2

8

28687

16

25

33

40

48

56

63

70

V.S.

2

ACOUBASS

77

~~1 5 3 2 4 3 2 1 5 3 2 1 5 3 2 1~~

George & Ira Gershwin - Bess You Is My Woman

A.PIANO 1

♩ = 104,000557

2

7 028687

12

16

20

26 028687

30

33 ♩ = 103,223761696

36 028687

39

V.S.

~~104,028687~~ = 104,028687

42

46

50

~~104,028687~~

55

~~104,028687~~

60

63

66

~~104,028687~~

69

74

78

~~104,028687~~ = 104,028687

81 = 86,183372

George & Ira Gershwin - Bess You Is My Woman

A.PIANO 1

♩ = 104,000557

2

7

13

18

23

28

33

37

42

47

V.S.

2

A.PIANO 1

51

~~100799819071 03-283161312~~ 1028687

55

~~100799819071 03-283161312~~

60

~~100799819071 03-283161312~~ 583

66

~~100799819071 03-283161312~~ = 104,02868'

70

75

79

~~100799819071 03-283161312~~
