

George Adams - Take Me Out To The Ballgame

♩ = 178,004562

Alto Sax 1

Alto Sax 2

Tenor Sax 1

Tenor Sax 2

Bari Sax

Trumpet 1

Trumpet 2

Trumpet 3

Trumpet 4

Trombone 1

Trombone 2

Trombone 3

Trombone 4

Jazz Kit

Piano

♩ = 178,004562

Jazz Bass

6

Alto Sax

Alto Sax

Tenor Sax

Tenor Sax

Bari Sax

Trombone

Jazz Kit

Piano

Jazz Bass

9

Alto Sax

Alto Sax

Tenor Sax

Tenor Sax

Bari Sax

Trombone

Jazz Kit

Piano

Jazz Bass

12

15

- Tenor Sax (middle two staves):** Both parts play a similar melodic line to the Alto Sax, with some variations in phrasing.
- Trombone (8th staff):** Plays a rhythmic pattern similar to the trumpets, with some melodic inflections.

18

Alto Sax

Alto Sax

Tenor Sax

Tenor Sax

Bari Sax

Trumpet 1

Trumpet 2

Trumpet 3

Trumpet 4

Trombone

Trombone

Trombone

Trombone

Jazz Kit

Piano

Jazz Bass

21

Alto Sax

Alto Sax

Tenor Sax

Tenor Sax

Trumpet 1

Trumpet 2

Trumpet 3

Trumpet 4

Trombone

Trombone

Trombone

Trombone

Jazz Kit

Piano

Jazz Bass

24

27

Alto Sax

Alto Sax

Tenor Sax

Tenor Sax

Bari Sax

Trumpet 1

Trumpet 4

Trombone

Trombone

Trombone

Trombone

Jazz Kit

Piano

Jazz Bass

30

Alto Sax

Alto Sax

Tenor Sax

Tenor Sax

Bari Sax

Trumpet 1

Trumpet 4

Trombone

Jazz Kit

Piano

Jazz Bass

33

The musical score is arranged in a standard orchestral format with the following parts from top to bottom:

- Alto Sax (two staves)
- Tenor Sax (two staves)
- Bari Sax (one staff)
- Trumpet 1 (one staff)
- Trumpet 2 (one staff)
- Trumpet 3 (one staff)
- Trumpet 4 (one staff)
- Trombone (four staves)
- Jazz Bass (one staff)

36

Alto Sax

Alto Sax

Tenor Sax

Tenor Sax

Bari Sax

Trumpet 1

Trumpet 2

Trumpet 3

Trumpet 4

Trombone

Trombone

Trombone

Trombone

Jazz Kit

Piano

Jazz Bass

38

Alto Sax

Alto Sax

Tenor Sax

Tenor Sax

Bari Sax

Trumpet 1

Trumpet 2

Trumpet 3

Trumpet 4

Trombone

Trombone

Trombone

Trombone

Jazz Kit

Piano

Jazz Bass

40

Alto Sax

Alto Sax

Tenor Sax

Tenor Sax

Bari Sax

Trumpet 1

Trumpet 2

Trumpet 3

Trumpet 4

Trombone

Trombone

Trombone

Trombone

Jazz Kit

Piano

Jazz Bass

3

3

43

Tenor Sax

Trombone

Trombone

Trombone

Trombone

Jazz Kit

Piano

Jazz Bass

6 6 6 6

45

Tenor Sax

Jazz Kit

Piano

Jazz Bass

3

48

Tenor Sax

Jazz Kit

Piano

Jazz Bass

55

Tenor Sax

Trombone

Trombone

Trombone

Trombone

Jazz Kit

Piano

Jazz Bass

58

Alto Sax

Tenor Sax

Tenor Sax

Bari Sax

Trumpet 1

Trumpet 2

Trumpet 3

Trumpet 4

Trombone

Trombone

Trombone

Trombone

Jazz Kit

Piano

Jazz Bass

61

Alto Sax

Tenor Sax

Bari Sax

Trumpet 1

Trumpet 2

Trumpet 3

Trumpet 4

Trombone

Trombone

Trombone

Trombone

Jazz Kit

Piano

Jazz Bass

64

Alto Sax

Alto Sax

Tenor Sax

Tenor Sax

Bari Sax

Trumpet 1

Trumpet 4

Trombone

Trombone

Trombone

Trombone

Jazz Kit

Piano

Jazz Bass

67

Alto Sax

Alto Sax

Tenor Sax

Tenor Sax

Bari Sax

Trumpet 1

Trumpet 2

Trumpet 3

Trumpet 4

Trombone

Trombone

Trombone

Trombone

Jazz Kit

Piano

Jazz Bass

69

Alto Sax

Alto Sax

Tenor Sax

Tenor Sax

Bari Sax

Trumpet 1

Trumpet 2

Trumpet 3

Trumpet 4

Trombone

Trombone

Trombone

Trombone

Jazz Kit

Piano

Jazz Bass

71

Alto Sax

Alto Sax

Tenor Sax

Tenor Sax

Bari Sax

Trumpet 1

Trumpet 2

Trumpet 3

Trumpet 4

Trombone

Trombone

Trombone

Trombone

Jazz Kit

Piano

Jazz Bass

74

Alto Sax

Alto Sax

Tenor Sax

Tenor Sax

Bari Sax

Trumpet 1

Trumpet 2

Trumpet 3

Trumpet 4

Trombone

Jazz Kit

Piano

Jazz Bass

77

Alto Sax

Alto Sax

Tenor Sax

Tenor Sax

Bari Sax

Trumpet 1

Trumpet 2

Trumpet 3

Trumpet 4

Trombone

Jazz Kit

Piano

Jazz Bass

80

Alto Sax

Alto Sax

Tenor Sax

Tenor Sax

Bari Sax

Trumpet 1

Trumpet 4

Trombone

Jazz Kit

Piano

Jazz Bass

Detailed description of the musical score: The score is for a jazz ensemble. It begins at measure 80. The Alto Sax parts (top two staves) play a melodic line with eighth and quarter notes, including a sharp sign in the second measure. The Tenor Sax parts (third and fourth staves) play a similar melodic line. The Bari Sax part (fifth staff) has a low, sustained line with some movement in the second measure. The Trumpet 1 and 4 parts (sixth and seventh staves) are mostly silent, with some notes in the third measure. The Trombone part (eighth staff) has a low, sustained line. The Jazz Kit part (ninth staff) features a complex rhythmic pattern with many 'x' marks above the notes, indicating a specific drumming style. The Piano part (tenth staff) has a complex chordal accompaniment with many notes and accidentals. The Jazz Bass part (eleventh staff) has a low, sustained line with some movement in the second measure.

83

Alto Sax

Alto Sax

Tenor Sax

Tenor Sax

Bari Sax

Trumpet 1

Trumpet 4

Trombone

Jazz Kit

Piano

Jazz Bass

86

Alto Sax

Alto Sax

Tenor Sax

Tenor Sax

Bari Sax

Trumpet 1

Trumpet 4

Trombone

Trombone

Trombone

Trombone

Jazz Kit

Piano

Jazz Bass

89

Alto Sax

Alto Sax

Tenor Sax

Tenor Sax

Bari Sax

Trumpet 1

Trumpet 2

Trumpet 3

Trumpet 4

Trombone

Trombone

Trombone

Trombone

Jazz Kit

Piano

Jazz Bass

92

Alto Sax

Alto Sax

Tenor Sax

Tenor Sax

Trumpet 1

Trumpet 2

Trumpet 3

Trumpet 4

Trombone

Trombone

Trombone

Trombone

Jazz Kit

Piano

Jazz Bass

95

Alto Sax

Alto Sax

Tenor Sax

Tenor Sax

Bari Sax

Trumpet 1

Trumpet 2

Trumpet 3

Trumpet 4

Trombone

Trombone

Trombone

Trombone

Jazz Kit

Piano

Jazz Bass

98

Alto Sax

Alto Sax

Tenor Sax

Tenor Sax

Bari Sax

Trumpet 1

Trumpet 4

Trombone

Trombone

Trombone

Trombone

Jazz Kit

Piano

Jazz Bass

101

Alto Sax

Alto Sax

Tenor Sax

Tenor Sax

Bari Sax

Trumpet 1

Trumpet 4

Trombone

Jazz Kit

Piano

Jazz Bass

104

Alto Sax

Alto Sax

Tenor Sax

Tenor Sax

Bari Sax

Trumpet 1

Trumpet 4

Trombone

Trombone

Trombone

Trombone

Jazz Kit

Piano

Jazz Bass

106

108

Alto Sax

Alto Sax

Tenor Sax

Tenor Sax

Bari Sax

Trumpet 1

Trumpet 2

Trumpet 3

Trumpet 4

Trombone

Trombone

Trombone

Trombone

Jazz Kit

Piano

Jazz Bass

111

114

Alto Sax

Alto Sax

Tenor Sax

Tenor Sax

Bari Sax

Trumpet 1

Trumpet 2

Trumpet 3

Trumpet 4

Trombone

Trombone

Trombone

Trombone

Jazz Kit

Piano

Jazz Bass

3

6

60

66

71

77

84

90

97

104

109

112

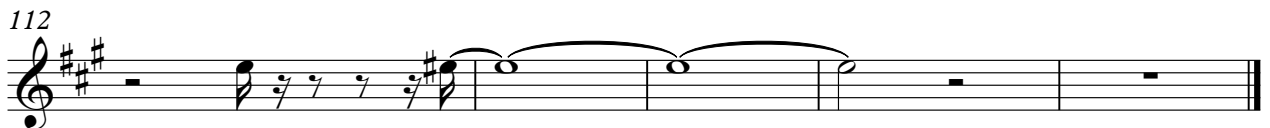
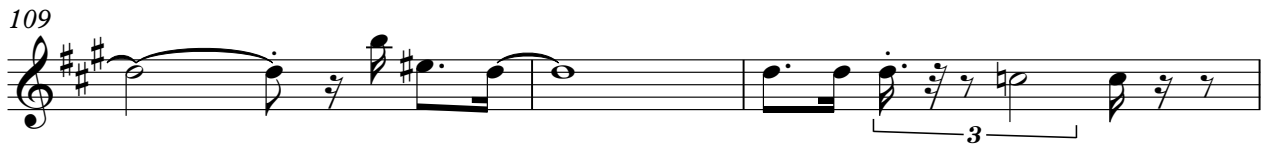

Tenor Sax

George Adams - Take Me Out To The Ballgame

♩ = 178,004562
Tenor Sax 1

3

9

16

23

28

34

38

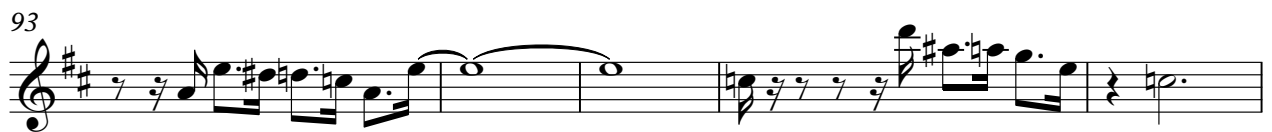
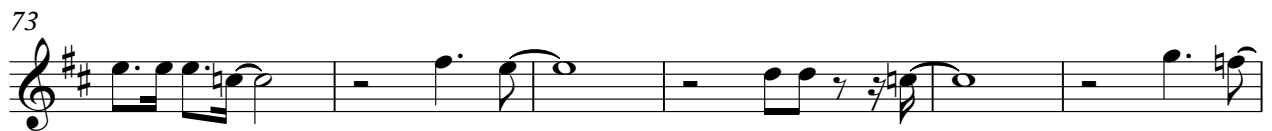
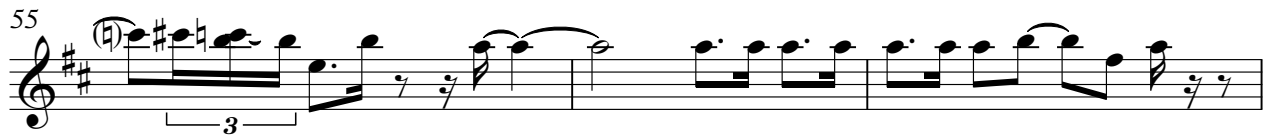

Tenor Sax

98

104

109

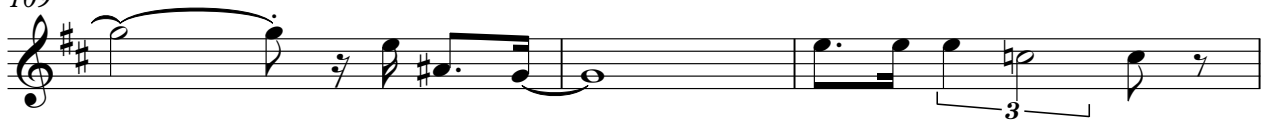

112

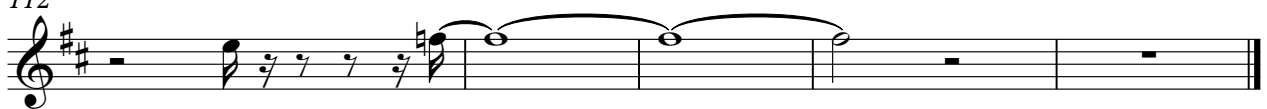

George Adams - Take Me Out To The Ballgame

Tenor Sax

♩ = 178,004562
Tenor Sax 2

3

10

16

23

28

34

39

41

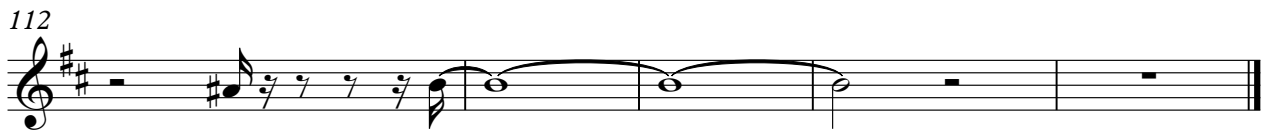
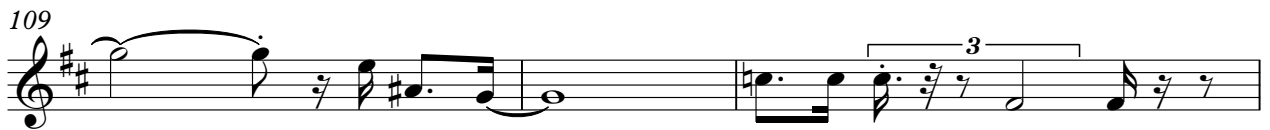

George Adams - Take Me Out To The Ballgame

Bari Sax

♩ = 178,004562
Bari Sax **3**

9

15

20 **6**

31

36

40 **17**

60

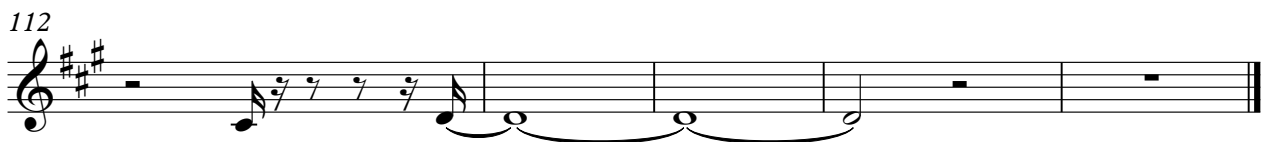

Trumpet 1

George Adams - Take Me Out To The Ballgame

♩ = 178,004562
Trumpet 1 **11**

16

21

26

32

37

42 **16**

60 **2**

Trumpet 1

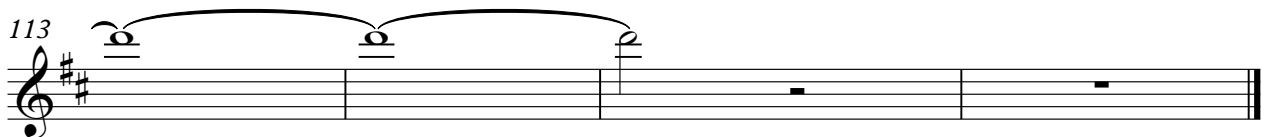
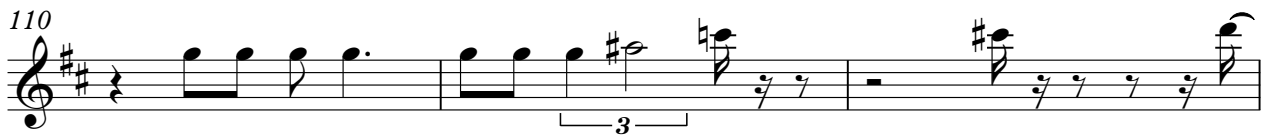

George Adams - Take Me Out To The Ballgame

Trumpet 2

♩ = 178,004562
Trumpet 2

19

23

35

40

61

69

73

78

94

2

Trumpet 2

106

110

113

George Adams - Take Me Out To The Ballgame

Trumpet 3

♩ = 178,004562

Trumpet 3

19

23

35

39

60

69

73

78

93

2

Trumpet 3

106

110

113

Trumpet 4

George Adams - Take Me Out To The Ballgame

♩ = 178,004562
Trumpet 4 **11**

16

21

26

32

37

42 **16**

60 **2**

65

70

74

83

89

94

99

105

109

112

George Adams - Take Me Out To The Ballgame

Trombone

♩ = 178,004562

Trombone 1

17

21

26

6

36

41

11

57

63

69

72

14

3

George Adams - Take Me Out To The Ballgame

Trombone

♩ = 178,004562

Trombone 2

17

21

26

6

36

41

11

57

63

69

72

14

2

Trombone

88

93

98

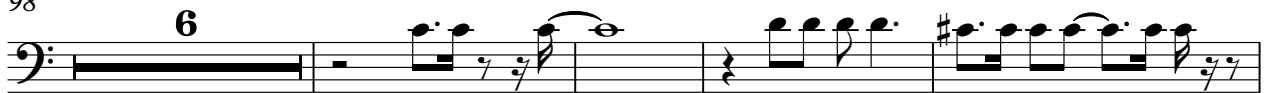

108

112

George Adams - Take Me Out To The Ballgame

Trombone

♩ = 178,004562
Trombone 3

17

21

26

6

37

42

11

58

64

69

72

14

2

Trombone

88

93

98

108

112

George Adams - Take Me Out To The Ballgame

Trombone

♩ = 178,004562

Trombone 4

3

9

15

20

25

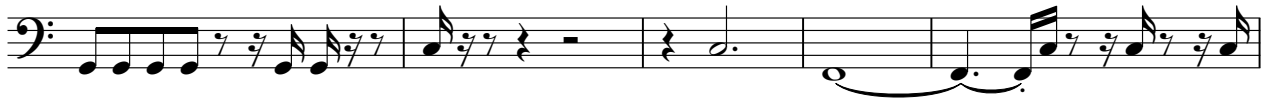

30

36

41

11

57

61

64

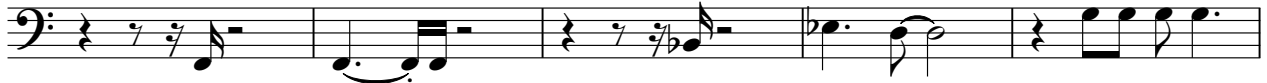

69

73

79

85

90

95

100

106

110

113

♩ = 178,004562
Jazz Kit 3

4 8 12 16 19 23 28 32 36 39

V.S.

43

45

50

54

59

63

67

70

75

79

83

87

90

94

99

103

106

111

114

George Adams - Take Me Out To The Ballgame

Piano

♩ = 178,004562

Piano

3

7

11

15

19

23

V.S.

27

31

36

40

46

50

54

59

64

68

71

75

V.S.

79

83

87

91

95

99

103

107

111

Jazz Bass

George Adams - Take Me Out To The Ballgame

♩ = 178,004562

Jazz Bass **3**

9

15

20

24

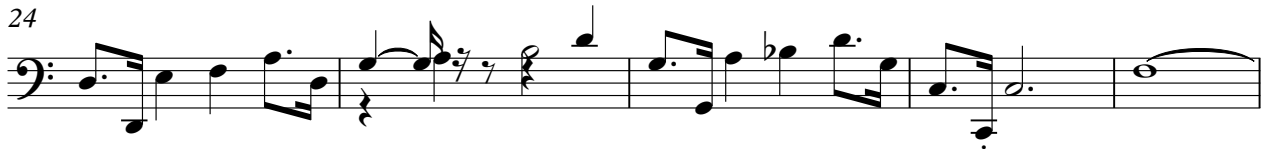

29

34

39

44

48

52

56

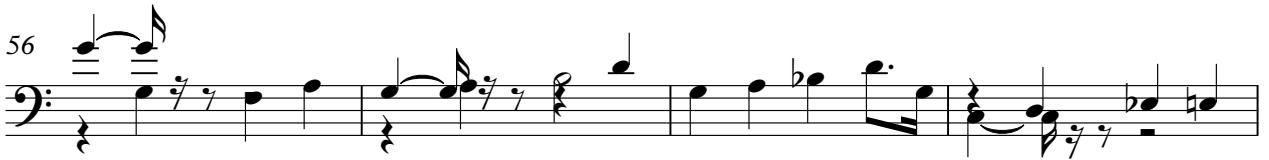

60

64

68

72

78

84

