

George Baker Selection - Baby Blue

♩ = 100,000000

DRUMS

STEEL GTR

FRETLESS

ACCORDION

STRINGS

6

DRUMS

FRETLESS

ACCORDION

9

DRUMS

STEEL GTR

FRETLESS

ACCORDION

12

DRUMS

STEEL GTR

FRETLESS

ACCORDION

14

DRUMS

STEEL GTR

FRETLESS

ACCORDION

16

DRUMS

STEEL GTR

FRETLESS

ACCORDION

19

DRUMS

STEEL GTR

FRETLESS

ACCORDION

21

DRUMS

STEEL GTR

FRETLESS

ACCORDION

23

DRUMS

STEEL GTR

FRETLESS

ACCORDION

25

DRUMS

STEEL GTR

FRETLESS

ACCORDION

28

DRUMS

STEEL GTR

FRETLESS

ACCORDION

30

DRUMS

STEEL GTR

FRETLESS

ACCORDION

32

DRUMS

STEEL GTR

FRETLESS

ACCORDION

34

DRUMS

STEEL GTR

FRETLESS

ACCORDION

37

DRUMS

STEEL GTR

FRETLESS

ACCORDION

39

DRUMS

STEEL GTR

FRETLESS

ACCORDION

STRINGS

41

DRUMS

STEEL GTR

FRETLESS

ACCORDION

STRINGS

43

DRUMS

STEEL GTR

FRETLESS

ACCORDION

STRINGS

45

DRUMS

STEEL GTR

FRETLESS

ACCORDION

STRINGS

48

DRUMS

STEEL GTR

FRETLESS

ACCORDION

STRINGS

50

DRUMS

STEEL GTR

FRETLESS

ACCORDION

STRINGS

52

DRUMS

STEEL GTR

FRETLESS

ACCORDION

STRINGS

55

DRUMS

STEEL GTR

FRETLESS

ACCORDION

STRINGS

57

DRUMS

STEEL GTR

FRETLESS

ACCORDION

STRINGS

59

DRUMS

STEEL GTR

FRETLESS

ACCORDION

STRINGS

61

DRUMS

STEEL GTR

FRETLESS

ACCORDION

STRINGS

64

DRUMS

STEEL GTR

FRETLESS

ACCORDION

STRINGS

66

DRUMS

STEEL GTR

FRETLESS

ACCORDION

STRINGS

68

DRUMS

STEEL GTR

FRETLESS

ACCORDION

STRINGS

70

DRUMS

STEEL GTR

FRETLESS

ACCORDION

STRINGS

73

DRUMS

STEEL GTR

FRETLESS

ACCORDION

STRINGS

75

DRUMS

STEEL GTR

FRETLESS

ACCORDION

STRINGS

78

DRUMS

STEEL GTR

FRETLESS

ACCORDION

STRINGS

80

DRUMS

STEEL GTR

FRETLESS

ACCORDION

STRINGS

82

DRUMS

STEEL GTR

FRETLESS

ACCORDION

STRINGS

84

DRUMS

STEEL GTR

FRETLESS

ACCORDION

STRINGS

86

DRUMS

STEEL GTR

FRETLESS

ACCORDION

STRINGS

88

DRUMS

STEEL GTR

FRETLESS

ACCORDION

STRINGS

90

DRUMS

STEEL GTR

FRETLESS

ACCORDION

STRINGS

92

DRUMS

STEEL GTR

FRETLESS

ACCORDION

STRINGS

94

DRUMS

STEEL GTR

FRETLESS

ACCORDION

STRINGS

96

DRUMS

STEEL GTR

FRETLESS

ACCORDION

98

DRUMS

STEEL GTR

FRETLESS

ACCORDION

STRINGS

100

DRUMS

STEEL GTR

FRETLESS

ACCORDION

STRINGS

101

DRUMS

George Baker Selection - Baby Blue

♩ = 100,000000

4

10

16

22

28

34

40

46

52

58

V.S.

64

70

76

82

88

94

99

STEEL GTR

George Baker Selection - Baby Blue

♩ = 100,000000

6

11

14

17

20

23

27

30

33

37

V.S.

FRETLESS

George Baker Selection - Baby Blue

♩ = 100,000000

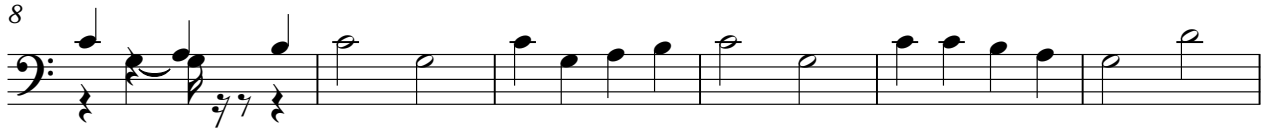

V.S.

62

68

74

80

86

92

98

ACCORDION

George Baker Selection - Baby Blue

♩ = 100,000000

6

12

17

23

29

V.S.

33

38

42

48

53

59

65

69

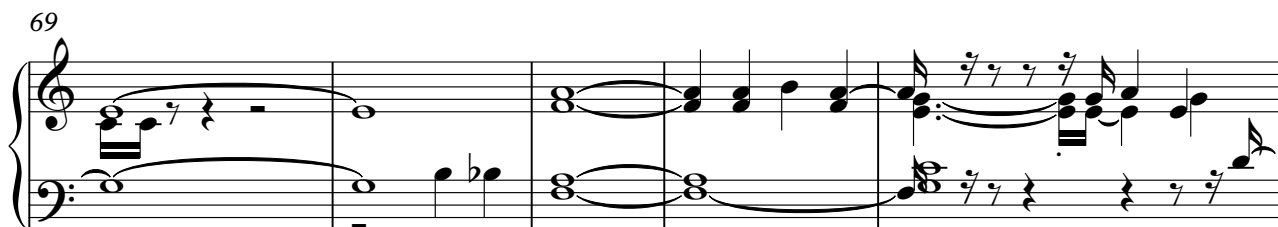

74

80

84

89

93

97

101

STRINGS

George Baker Selection - Baby Blue

♩ = 100,000000

37

42

49

55

61

66

71

76

81

86

V.S.

2

92

STRINGS 3

2

98

101