

George Baker Selection - Santa Lucia By Night

♩ = 120,000000

SAW WAVE

STRINGS

6

SAW WAVE

STRINGS

10

SAW WAVE

SYNTH BASS

STRINGS

12

DRUMS

SAW WAVE

FRETLESS

SYNTH BASS

STRINGS

A.PIANO

15

FLUTE

MELODY

DRUMS

SAW WAVE

FRETLESS

SYNTH BASS

STRINGS

A.PIANO

18

FLUTE

MELODY

DRUMS

FRETLESS

SYNTH BASS

STRINGS

A.PIANO

20

FLUTE

MELODY

DRUMS

FRETLESS

SYNTH BASS

STRINGS

A.PIANO

23

FLUTE

MELODY

DRUMS

FRETLESS

SYNTH BASS

STRINGS

A.PIANO

26

FLUTE
MELODY
DRUMS
FRETLESS
SYNTH BASS
STRINGS
A.PIANO

28

FLUTE
MELODY
DRUMS
FRETLESS
SYNTH BASS
STRINGS
A.PIANO

31

FLUTE
MELODY
DRUMS
SAW WAVE
FRETLESS
SYNTH BASS
STRINGS
A.PIANO

34

FLUTE
MELODY
DRUMS
SAW WAVE
FRETLESS
SYNTH BASS
STRINGS
A.PIANO

40

FLUTE

MELODY

DRUMS

SAW WAVE

FRETLESS

SYNTH BASS

STRINGS

A.PIANO

42

FLUTE

MELODY

DRUMS

SAW WAVE

FRETLESS

SYNTH BASS

STRINGS

A.PIANO

49

FLUTE

MELODY

DRUMS

SAW WAVE

FRETLESS

SYNTH BASS

STRINGS

A.PIANO

52

FLUTE

MELODY

DRUMS

SAW WAVE

FRETLESS

SYNTH BASS

STRINGS

A.PIANO

55

FLUTE

MELODY

DRUMS

SAW WAVE

FRETLESS

SYNTH BASS

STRINGS

A.PIANO

58

FLUTE

MELODY

DRUMS

SAW WAVE

FRETLESS

SYNTH BASS

STRINGS

A.PIANO

61 3 11

FLUTE

MELODY

DRUMS

SAW WAVE

FRETLESS

SYNTH BASS

STRINGS

A.PIANO

63

FLUTE

MELODY

DRUMS

SAW WAVE

FRETLESS

SYNTH BASS

STRINGS

A.PIANO

65

FLUTE

MELODY

DRUMS

SAW WAVE

FRETLESS

SYNTH BASS

STRINGS

A.PIANO

67

FLUTE

MELODY

DRUMS

SAW WAVE

FRETLESS

SYNTH BASS

STRINGS

A.PIANO

69

FLUTE

MELODY

DRUMS

FRETLESS

SYNTH BASS

STRINGS

A.PIANO

72

FLUTE

MELODY

DRUMS

FRETLESS

SYNTH BASS

STRINGS

A.PIANO

75

FLUTE

MELODY

DRUMS

FRETLESS

SYNTH BASS

STRINGS

A.PIANO

78

FLUTE

MELODY

DRUMS

SAW WAVE

FRETLESS

SYNTH BASS

STRINGS

A.PIANO

81 15

FLUTE

MELODY

DRUMS

SAW WAVE

FRETLESS

SYNTH BASS

STRINGS

A.PIANO

84

FLUTE

MELODY

DRUMS

SAW WAVE

FRETLESS

SYNTH BASS

STRINGS

A.PIANO

86

FLUTE

MELODY

DRUMS

SAW WAVE

FRETLESS

SYNTH BASS

STRINGS

A.PIANO

88

FLUTE

MELODY

DRUMS

SAW WAVE

FRETLESS

SYNTH BASS

STRINGS

A.PIANO

90 17

FLUTE

MELODY

DRUMS

SAW WAVE

FRETLESS

SYNTH BASS

STRINGS

A.PIANO

92

FLUTE

MELODY

DRUMS

SAW WAVE

FRETLESS

SYNTH BASS

STRINGS

A.PIANO

94

FLUTE

MELODY

DRUMS

SAW WAVE

FRETLESS

SYNTH BASS

STRINGS

A.PIANO

97

FLUTE

MELODY

DRUMS

SAW WAVE

FRETLESS

SYNTH BASS

STRINGS

A.PIANO

99

FLUTE
MELODY
DRUMS
SAW WAVE
FRETLESS
SYNTH BASS
STRINGS
A.PIANO

101

FLUTE
MELODY
DRUMS
SAW WAVE
FRETLESS
SYNTH BASS
STRINGS
A.PIANO

103

FLUTE
MELODY
DRUMS
SAW WAVE
FRETLESS
SYNTH BASS
STRINGS
A.PIANO

105

FLUTE
MELODY
DRUMS
SAW WAVE
FRETLESS
SYNTH BASS
STRINGS
A.PIANO

108 21

FLUTE 

MELODY 

DRUMS 

SAW WAVE 

FRETLESS 

SYNTH BASS 

STRINGS 

A.PIANO 

110

FLUTE 

MELODY 

DRUMS 

SAW WAVE 

FRETLESS 

SYNTH BASS 

STRINGS 

A.PIANO 

112

FLUTE

MELODY

DRUMS

SAW WAVE

FRETLESS

SYNTH BASS

STRINGS

A.PIANO

115

FLUTE

MELODY

DRUMS

SAW WAVE

FRETLESS

SYNTH BASS

STRINGS

A.PIANO

117

FLUTE
MELODY
DRUMS
SAW WAVE
FRETLESS
SYNTH BASS
STRINGS
A.PIANO

119

FLUTE
MELODY
DRUMS
SAW WAVE
FRETLESS
SYNTH BASS
STRINGS
A.PIANO

George Baker Selection - Santa Lucia By Night

FLUTE

♩ = 120,000000

13

18

23

27

33

37

40

43

45

48

V.S.

FLUTE

51

55

59

62

65

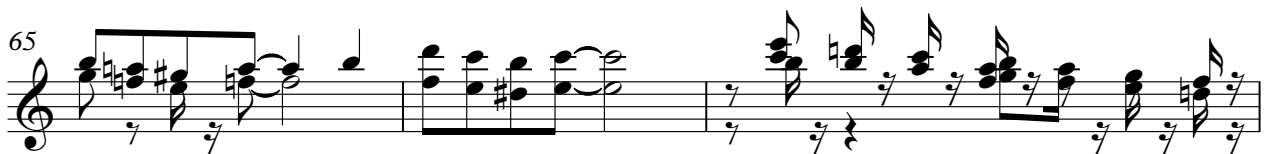

68

71

76

82

85

FLUTE

V.S.

4

FLUTE

118

122

George Baker Selection - Santa Lucia By Night

MELODY

$\text{♩} = 120,000000$

13

17

21

25

30

34

38

43

47

52

V.S.

MELODY

MELODY

102

106

110

114

117

122

George Baker Selection - Santa Lucia By Night

DRUMS

♩ = 120,000000

11

V.S.

DRUMS

51

55

59

63

67

71

75

79

82

86

DRUMS

90

94

98

102

106

110

114

117

122

Empty musical notation for measure 122.

SAW WAVE

George Baker Selection - Santa Lucia By Night

♩ = 120,000000

6

10

15

35

39

43

47

51

57

61

65

78

84

88

92

96

100

104

10

SAW WAVE

108

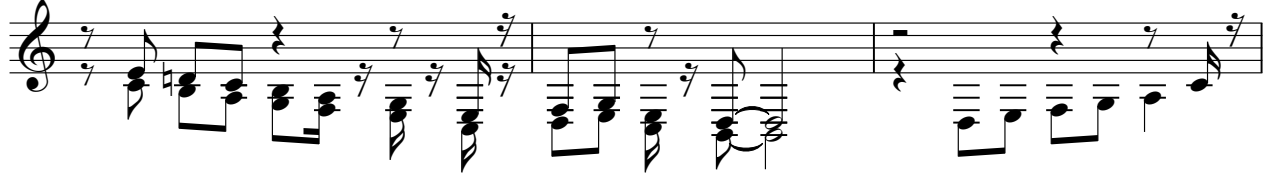

111

114

117

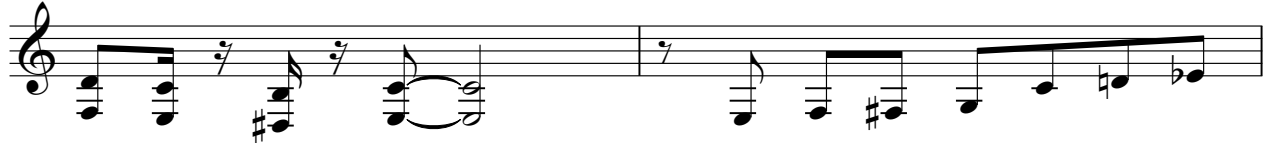

119

122

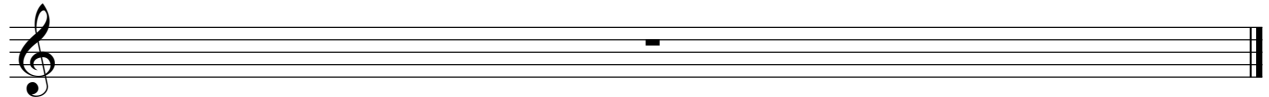

FRETLESS

George Baker Selection - Santa Lucia By Night

♩ = 120,000000

11

17

22

28

34

40

46

52

57

63

V.S.

69

75

81

87

93

99

104

110

116

122

SYNTH BASS

George Baker Selection - Santa Lucia By Night

♩ = 120,000000

9

12

14

17

20

23

26

28

31

34

V.S.

SYNTH BASS

67

70

73

76

79

82

85

88

91

94

SYNTH BASS

97

100

103

106

109

112

115

118

122

George Baker Selection - Santa Lucia By Night

STRINGS

♩ = 120,000000

6

10

15

22

28

34

40

47

55

V.S.

63

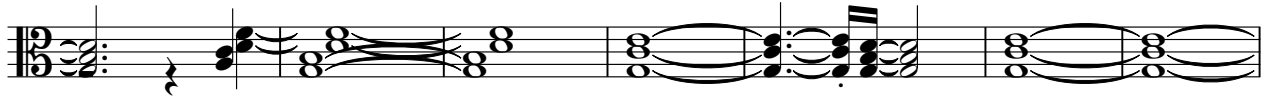

70

78

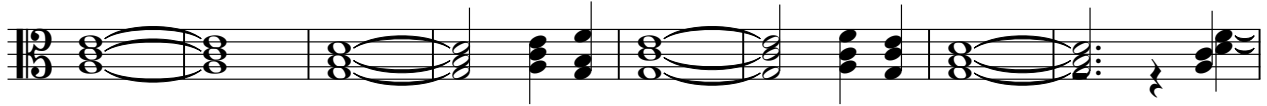

86

93

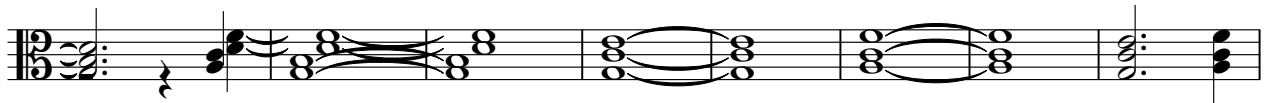

101

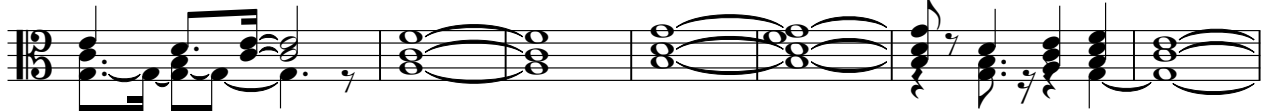

108

114

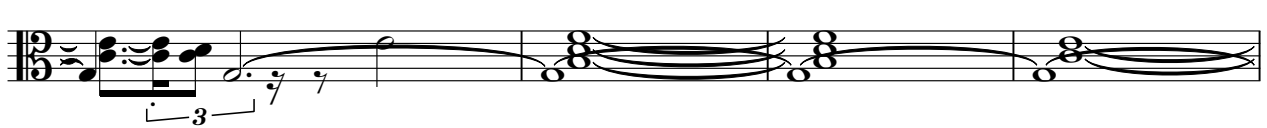

118

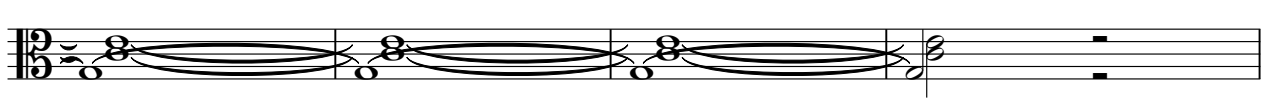

122

A.PIANO

George Baker Selection - Santa Lucia By Night

♩ = 120,000000

11

15

18

21

24

27

30

33

36

39

V.S.

72

75

78

81

84

87

90

93

96

99

102

105

108

111

114

117

122

