

George Baker Selection - Una Paloma Blanca 1

♩ = 132,001587  
Fl<sup>ten</sup>

BD  
SD  
HH  
Gitarre  
Bass  
Backgrou  
Synstrin  
Streicher  
Gesang/K  
Gesang/Kl

4

Fl<sup>ten</sup>  
BD  
SD  
HH  
Gitarre  
Bass  
Synstrin

6

11

14

Fl"ten

BD

SD

HH

Gitarre

Bass

Synstrin

18

Fl"ten

BD

SD

HH

Gitarre

Bass

Synstrin

22

Flute: Rapid sixteenth-note runs with '6' fingering. BD: Steady eighth-note pattern. SD: Quarter notes. HH: Consistent eighth-note pattern. Gitarre: Chordal accompaniment with eighth notes. Bass: Quarter notes. Synstrin: Sustained chords. Streiche: Sustained chords.

25

BD: Steady eighth-note pattern. SD: Quarter notes. HH: Consistent eighth-note pattern. Gitarre: Chordal accompaniment with eighth notes. Bass: Quarter notes. Backgrou: Sustained chords. Synstrin: Sustained chords. Streiche: Sustained chords. Gesang/K: Melodic line with some rests.

29

Fl'ten

BD

SD

HH

Gitarre

Bass

Backgrou

Synstrin

Gesang/K

33

Fl'ten

BD

SD

HH

Gitarre

Bass

Backgrou

Synstrin

Gesang/K

37

Fl"ten  
BD  
SD  
HH  
Gitarre  
Bass  
Backgrou  
Synstrin  
Gesang/K

41

Fl"ten  
BD  
SD  
HH  
Gitarre  
Bass  
Backgrou  
Synstrin  
Gesang/K

45

BD  
SD  
HH  
Gitarre  
Bass  
Backgrou  
Synstrin  
Streiche  
Gesang/K

50

BD  
SD  
HH  
Gitarre  
Bass  
Backgrou  
Synstrin  
Streiche  
Gesang/K

54

BD  
SD  
HH  
Gitarre  
Bass  
Backgrou  
Synstrin  
Streiche  
Gesang/K

59

Fl'ten  
BD  
SD  
HH  
Gitarre  
Bass  
Backgrou  
Synstrin  
Gesang/K

63

Fl"ten  
BD  
SD  
HH  
Gitarre  
Bass  
Backgrou  
Synstrin  
Gesang/K

67

BD  
SD  
HH  
Gitarre  
Bass  
Backgrou  
Synstrin  
Streiche  
Gesang/K

72

BD  
SD  
HH  
Gitarre  
Bass  
Backgrou  
Synstrin  
Streiche  
Gesang/K

76

BD  
SD  
HH  
Gitarre  
Bass  
Backgrou  
Synstrin  
Streiche  
Gesang/K

81

Fl"ten  
BD  
SD  
HH  
Gitarre  
Bass  
Backgrou  
Synstrin  
Streiche  
Gesang/K

86

Fl"ten  
BD  
SD  
HH  
Gitarre  
Bass  
Backgrou  
Synstrin  
Gesang/K

90

Flute: Rapid sixteenth-note runs with '6' fingerings. Drums: BD (quarter notes), SD (half notes), HH (x's). Guitar: Chordal accompaniment. Bass: Quarter notes. Background: Sustained chords. Synstring: Sustained chords. Vocal: Rests.

93

Drums: BD (quarter notes), SD (half notes), HH (x's). Guitar: Chordal accompaniment. Bass: Quarter notes. Background: Sustained chords. Synstring: Sustained chords. Strings: Active accompaniment. Vocal: Sustained notes.

98

BD  
SD  
HH  
Gitarre  
Bass  
Backgrou  
Synstrin  
Streiche  
Gesang/K

103

BD  
SD  
HH  
Gitarre  
Bass  
Backgrou  
Synstrin  
Streiche  
Gesang/K

107

BD

SD

HH

Gitarre

Bass

Backgrou

Synstrin

Streiche

George Baker Selection - Una Paloma Blanca 1

Fl<sup>ten</sup>

♩ = 132,001587  
Fl<sup>ten</sup> 2

6 6 6 6

4

6 6 6 6

5

6 6

8

12

6 6 6 6

14

6 6

17

21

6 6 6 6

23

6 6 7

32

5

40

44

65

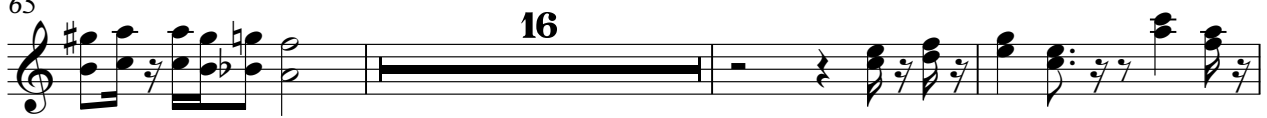

84

88

91

BD

# George Baker Selection - Una Paloma Blanca 1

BD ♩ = 132,001587

7

13

19

25

31

37

43

49

55

V.S.

61

67

73

79

85

91

97

103

107

SD

# George Baker Selection - Una Paloma Blanca 1

SD  $\text{♩} = 132,001587$   
2

8

14

20

26

32

38

44

50

56

V.S.

2

SD

62

68

74

80

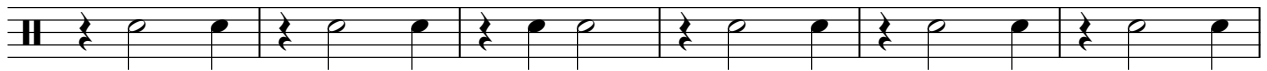

86

92

98

104

# George Baker Selection - Una Paloma Blanca 1

HH

♩ = 132,001587  
HH

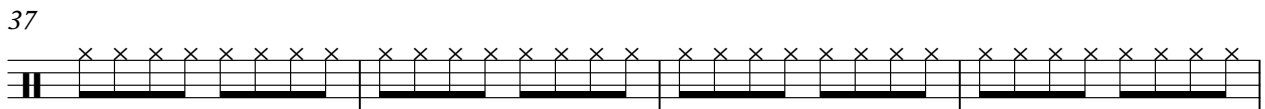
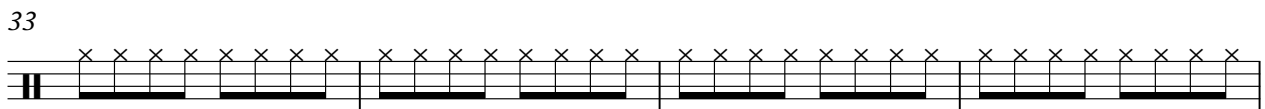
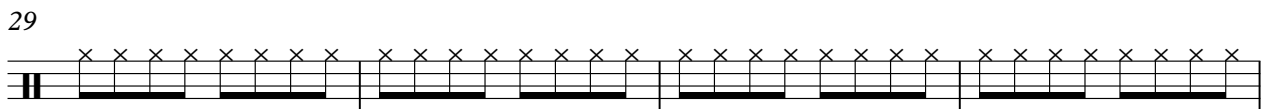
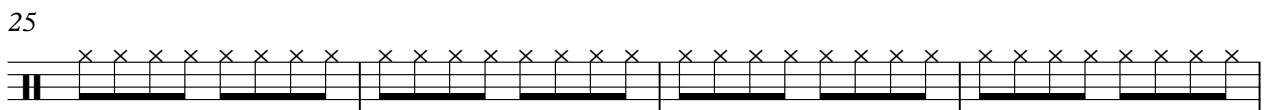
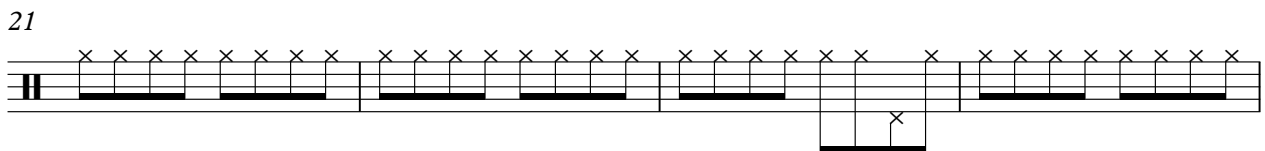
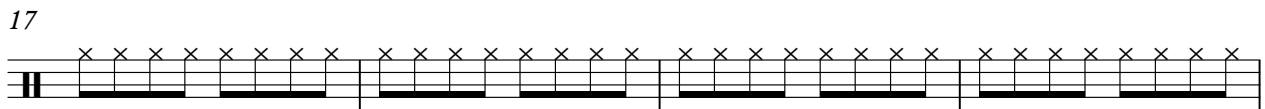
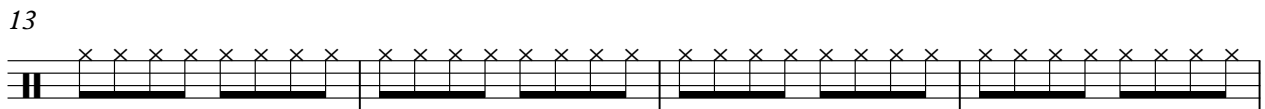
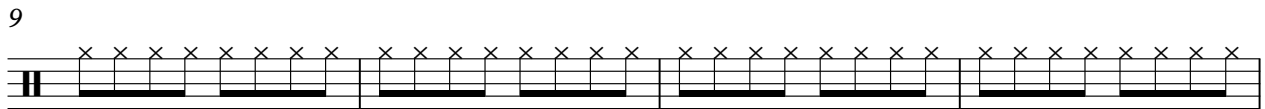
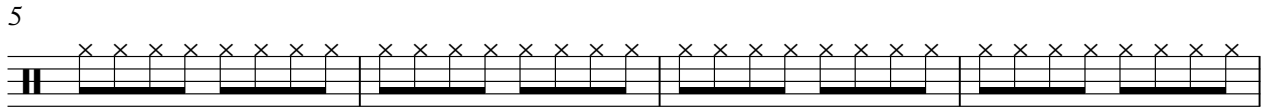

V.S.

2

HH

41

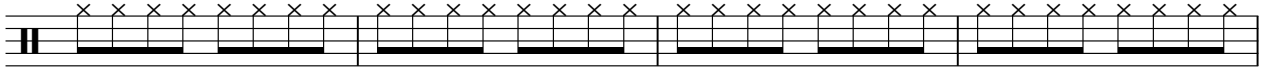

45

49

53

57

61

65

69

73

77

81

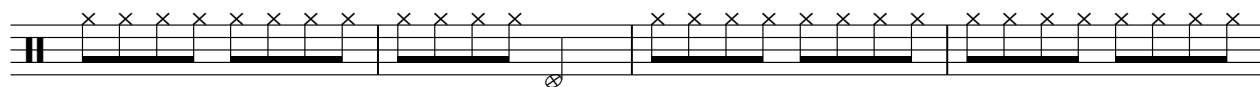

85

89

93

97

101

105

108

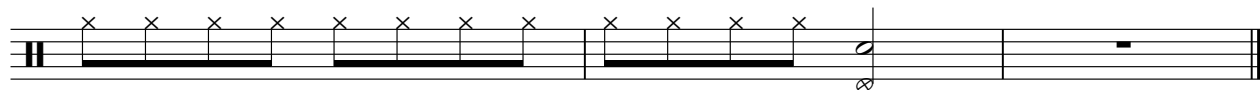

# George Baker Selection - Una Paloma Blanca 1

Gitarre

♩ = 132,001587  
Gitarre

V.S.

32

35

38

41

44

47

50

53

56

59

62

65

68

71

74

77

80

83

86

89

92

95

98

101

104

107

# George Baker Selection - Una Paloma Blanca 1

Bass

♩ = 132,001587

Bass

7

13

18

23

28

34

40

46

51

V.S.

56

62

68

73

78

83

89

95

100

105

# George Baker Selection - Una Paloma Blanca 1

Backgrou

♩ = 132,001587

Backgrou

Backgrou

**25**

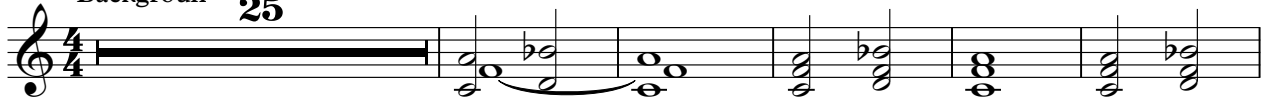

31

39

48

57

65

74

82

89

98

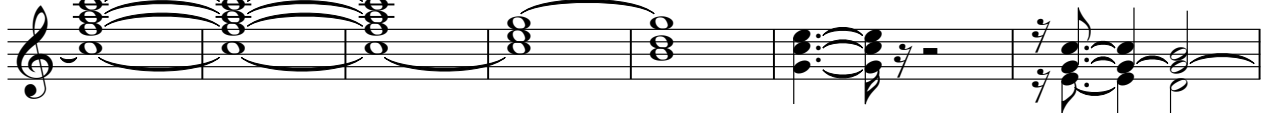

V.S.

105

# George Baker Selection - Una Paloma Blanca 1

Synstrin

♩ = 132,001587

Synstrin

10

18

26

34

42

51

60

69

78

V.S.

86

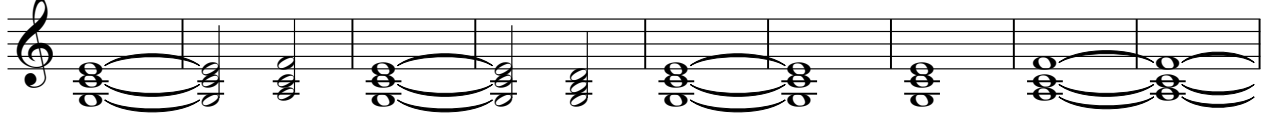

95

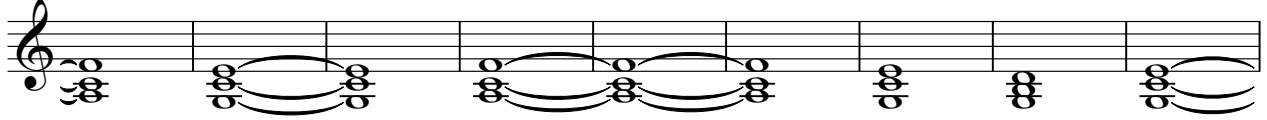

104

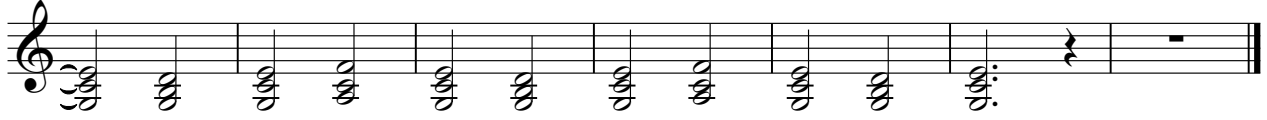

# George Baker Selection - Una Paloma Blanca 1

Streiche

♩ = 132,001587

Streiche  
Streicher

23

26

21

3

52

57

12

2

74

78

82

11

97

2

103

107

# George Baker Selection - Una Paloma Blanca 1

Gesang/K

♩ = 132,001587

Gesang/K

Gesang/Kl

24

28

33

38

44

49

54

59

64

69

2

Gesang/K

74 

82 

87 

92 

97 

101 