

George Baker Selection - Una Paloma Blanca 2

♩ = 130,972336

Piccolo

Flute

Alto Saxophone

Percussion

Jazz Guitar

Jazz Guitar

Tape Sampler Keyboard [Strings]

FX 5 (Brightness)

Viola

Viola

Solo

♩ = 130,972336

4

Picc.

Fl.

Perc.

J. Gtr.

J. Gtr.

Solo

(C)1994 Backbeat Studio
(C)1994 Backbeat Studio

6

Picc.

Fl.

Perc.

J. Gtr.

J. Gtr.

Solo

9

Picc.

Fl.

Perc.

J. Gtr.

J. Gtr.

Solo

12

Picc.

Fl.

Perc.

J. Gtr.

J. Gtr.

Solo

14

Picc.

Fl.

Perc.

J. Gtr.

J. Gtr.

Solo

16

Picc.

Fl.

Perc.

J. Gtr.

J. Gtr.

Solo

19

Picc.

Fl.

Perc.

J. Gtr.

J. Gtr.

Solo

30

Picc.

Fl.

Alto Sax.

Perc.

J. Gtr.

J. Gtr.

Tape Smp. Str

Solo

33

Picc.

Fl.

Alto Sax.

Perc.

J. Gtr.

J. Gtr.

Tape Smp. Str

Solo

36

Alto Sax.

Perc.

J. Gtr.

J. Gtr.

Tape Smp. Str

Solo

39

Picc.

Fl.

Alto Sax.

Perc.

J. Gtr.

J. Gtr.

Tape Smp. Str

Solo

42

Picc.

Fl.

Alto Sax.

Perc.

J. Gtr.

J. Gtr.

Tape Smp. Str

FX 5

Vla.

Solo

45

Alto Sax.

Perc.

J. Gtr.

J. Gtr.

Tape Smp. Str

FX 5

Vla.

Vla.

Solo

48

Alto Sax.

Perc.

J. Gtr.

J. Gtr.

Tape Smp. Str

FX 5

Vla.

Vla.

Solo

51

Alto Sax.

Perc.

J. Gtr.

J. Gtr.

Tape Smp. Str

FX 5

Vla.

Vla.

Solo

54

Alto Sax.

Perc.

J. Gtr.

J. Gtr.

Tape Smp. Str

FX 5

Vla.

Vla.

Solo

56

Alto Sax.

Perc.

J. Gtr.

J. Gtr.

Tape Smp. Str

Vla.

Vla.

Solo

59

Alto Sax.

Perc.

J. Gtr.

J. Gtr.

Tape Smp. Str

Solo

62

Picc.

Fl.

Alto Sax.

Perc.

J. Gtr.

J. Gtr.

Tape Smp. Str

Solo

65

Picc.

Fl.

Alto Sax.

Perc.

J. Gtr.

J. Gtr.

Tape Smp. Str

FX 5

Vla.

Solo

68

Alto Sax.

Perc.

J. Gtr.

J. Gtr.

Tape Smp. Str

FX 5

Vla.

Vla.

Solo

71

Alto Sax.

Perc.

J. Gtr.

J. Gtr.

Tape Smp. Str

FX 5

Vla.

Vla.

Solo

74

Alto Sax.

Perc.

J. Gtr.

J. Gtr.

Tape Smp. Str

FX 5

Vla.

Vla.

Solo

76

Alto Sax.

Perc.

J. Gtr.

J. Gtr.

Tape Smp. Str

FX 5

Vla.

Vla.

Solo

79

Alto Sax.

Perc.

J. Gtr.

J. Gtr.

Tape Smp. Str

FX 5

Vla.

Vla.

Solo

81

Picc.
Fl.
Alto Sax.
Perc.
J. Gtr.
J. Gtr.
Tape Smp. Str.
FX 5
Vla.
Vla.
Solo

84

Picc.
Fl.
Alto Sax.
Perc.
J. Gtr.
J. Gtr.
Vla.
Solo

86

Picc.

Fl.

Alto Sax.

Perc.

J. Gtr.

J. Gtr.

Vla.

Solo

89

Picc.

Fl.

Alto Sax.

Perc.

J. Gtr.

J. Gtr.

Vla.

Solo

A double bar line is present on the left side of the page, between measures 92 and 93.

97

Alto Sax.

Perc.

J. Gtr.

J. Gtr.

Tape Smp. Str

FX 5

Vla.

Vla.

Solo

100

Alto Sax.

Perc.

J. Gtr.

J. Gtr.

Tape Smp. Str

FX 5

Vla.

Vla.

Solo

102

Alto Sax.

Perc.

J. Gtr.

J. Gtr.

Tape Smp. Str

FX 5

Vla.

Vla.

Solo

105

Alto Sax.

Perc.

J. Gtr.

J. Gtr.

Vla.

Vla.

Solo

107

Alto Sax.

Perc.

J. Gtr.

J. Gtr.

FX 5

Vla.

Vla.

Solo

109

Alto Sax.

Perc.

J. Gtr.

J. Gtr.

FX 5

Vla.

Vla.

Solo

111

Alto Sax.

Perc.

J. Gtr.

J. Gtr.

FX 5

Vla.

Vla.

Solo

113

Perc.

J. Gtr.

J. Gtr.

Vla.

Vla.

Solo

Piccolo

George Baker Selection - Una Paloma Blanca 2

♩ = 130,972336

2

6 6 6 6

4

6 6 6 6 6 6

6

10

13

3 3 3 3 6 3 6 6

15

19

22

3 3 3 3 6 3 6 6 7

31

3

33

5

(C)1994 Backbeat Studio
(C)1994 Backbeat Studio

40

44

65

84

88

91

Flute

George Baker Selection - Una Paloma Blanca 2

♩ = 130,972336

2

4

6

10

13

14

17

21

23

7

32

5

(C)1994 Backbeat Studio
(C)1994 Backbeat Studio

40

44

18

65

16

84

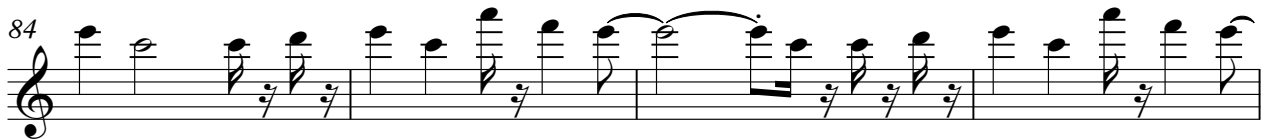

88

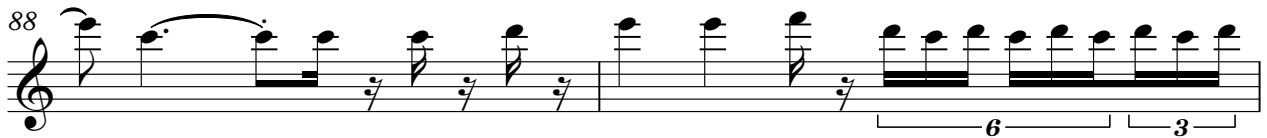

90

91

25

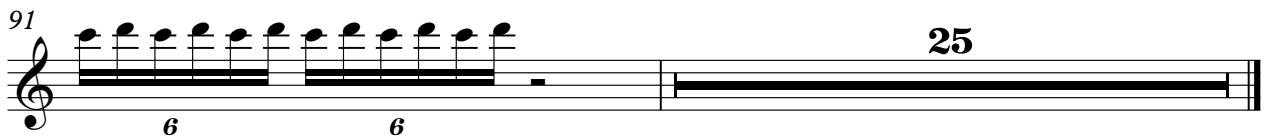

Alto Saxophone

George Baker Selection - Una Paloma Blanca 2

♩ = 130,972336

24

28

33

38

43

49

54

59

62

(C)1994 Backbeat Studio
(C)1994 Backbeat Studio

Alto Saxophone

66

71

76

81

86

92

97

102

108

Percussion

George Baker Selection - Una Paloma Blanca 2

♩ = 130,972336

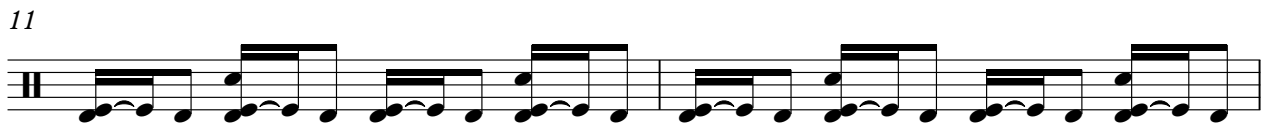

(C)1994 Backbeat Studio
(C)1994 Backbeat Studio

V.S.

2

Percussion

23

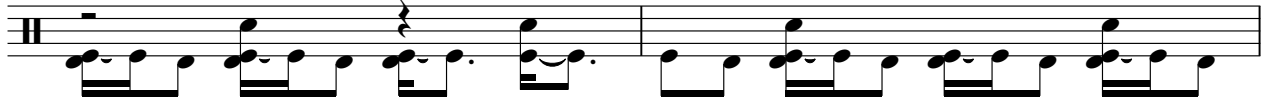

25

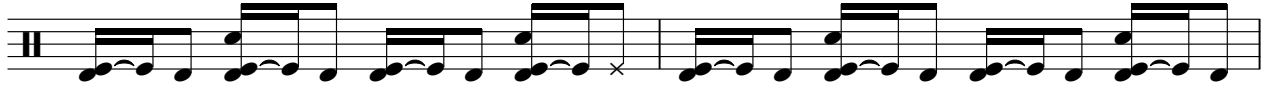

27

29

31

33

35

37

39

41

Percussion

43

45

47

49

51

53

55

57

59

61

V.S.

63

65

67

69

71

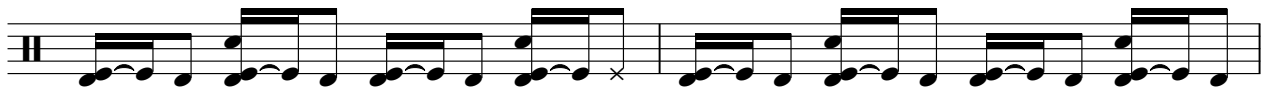

73

75

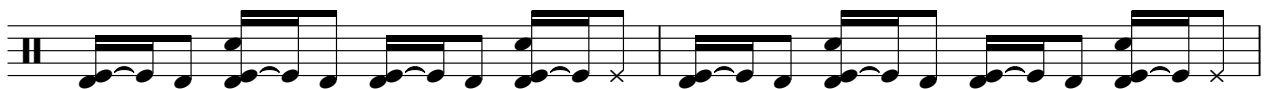

77

79

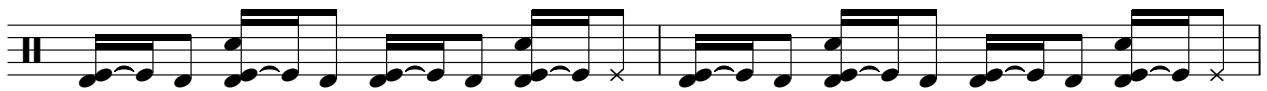

81

84

86

88

90

92

94

96

98

100

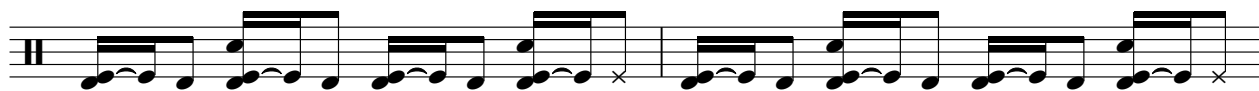

102

V.S.

104

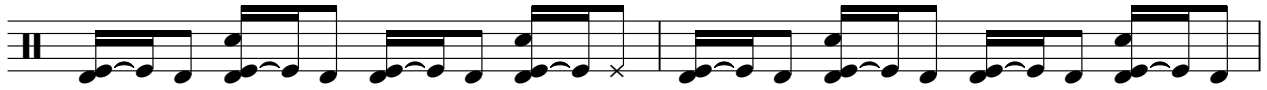

106

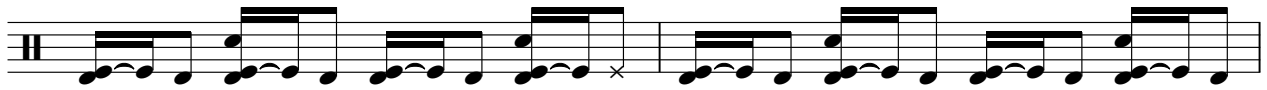

108

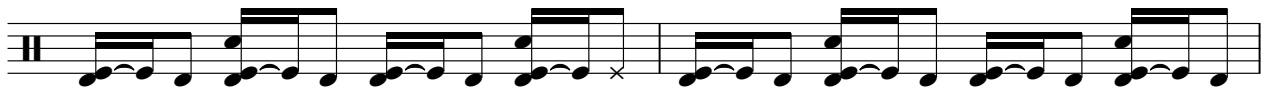

110

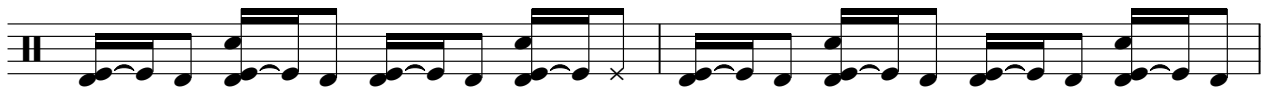

112

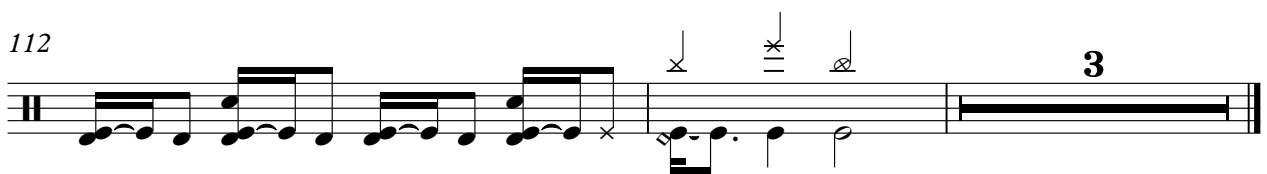

♩ = 130,972336

7
12
16
21
25
30
34
38
43

(C) 1994 Backbeat Studio
(C) 1994 Backbeat Studio

V.S.

48

53

58

63

68

73

78

83

87

91

96

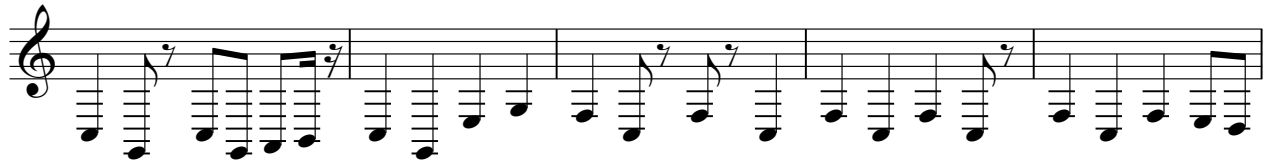

101

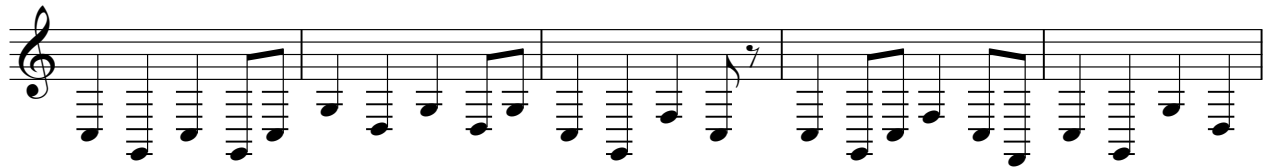

106

111

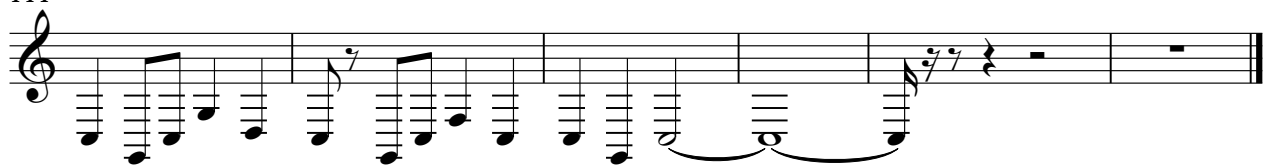

♩ = 130,972336

5

8

11

14

17

20

23

26

29

(C)1994 Backbeat Studio
(C)1994 Backbeat Studio

V.S.

32

35

38

41

44

47

50

53

56

59

92

95

98

101

104

107

110

113

George Baker Selection - Una Paloma Blanca 2
Tape Sampler Keyboard [Strings]

♩ = 130,972336

23

30

38

47

56

64

73

80

9

(C)1994 Backbeat Studio
(C)1994 Backbeat Studio

2

Tape Sampler Keyboard [Strings]

92

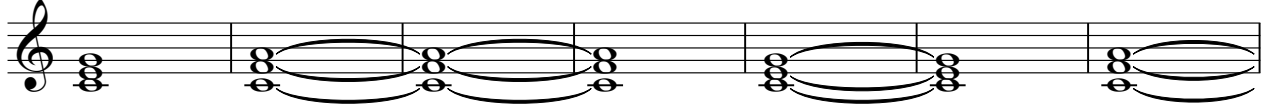

99

♩ = 130,972336

42

47

52

56

9

69

74

79

9

92

97

101

3

(C)1994 Backbeat Studio
(C)1994 Backbeat Studio

2

FX 5 (Brightness)

107

Viola

George Baker Selection - Una Paloma Blanca 2

♩ = 130,972336

23

26

21

3

52

13

69

3

75

80

86

92

3

3

(C)1994 Backbeat Studio
(C)1994 Backbeat Studio

2

Viola

100

105

111

Viola

George Baker Selection - Una Paloma Blanca 2

♩ = 130,972336

23

26 18

48

53 10

68

73

78

83 9

95

(C)1994 Backbeat Studio
(C)1994 Backbeat Studio

2

Viola

98

103

108

112

George Baker Selection - Una Paloma Blanca 2

Solo

♩ = 130,972336

5

8

11

14

17

20

23

26

29

(C) 1994 Backbeat Studio
(C) 1994 Backbeat Studio

V.S.

V.S.
