

# George Benson - Feel Like Making Love

♩ = 200,000000 ♩ = 109,006081  
0300MAKN

Alto Saxophone

Baroque Trumpet

Percussion

Electric Guitar

Percussive Organ

Synth Brass

Synth Bass

FM Synth

Tape Sampler Keyboard [Brass]

Pad 1 (New Age)

FX 5 (Brightness)

5

Perc.

E. Gtr.

S. Bass

Tape Smp. Brs

8

Bar. Tpt.

Perc.

E. Gtr.

S. Bass

Tape Smp. Brs

11

Alto Sax.

Bar. Tpt.

Perc.

E. Gtr.

S. Bass

FM

Tape Smp. Brs

14

Alto Sax.  
Perc.  
E. Gtr.  
S. Bass  
FM

17

Alto Sax.  
Perc.  
E. Gtr.  
S. Bass  
FM  
Pad 1

19

21

23

25

27

Alto Sax.

Perc.

E. Gtr.

S. Bass

FM

FX 5

30

Alto Sax.

Perc.

E. Gtr.

S. Bass

FM

33

Alto Sax.

Perc.

E. Gtr.

S. Bass

FM

Pad 1

36

Alto Sax.

Perc.

E. Gtr.

S. Bass

FM

Pad 1

FX 5

38

Alto Sax.

Perc.

E. Gtr.

S. Bass

FM

FX 5

40

Alto Sax.

Bar. Tpt.

Perc.

E. Gtr.

S. Bass

FM

FX 5

42

Alto Sax. Bar. Tpt. Perc. E. Gtr. S. Bass FM FX 5

44

Alto Sax. Perc. E. Gtr. S. Bass FM FX 5

47

Alto Sax.

Perc.

E. Gtr.

S. Bass

FM

49

Alto Sax.

Perc.

E. Gtr.

S. Bass

FM

51

Alto Sax.

Perc.

E. Gtr.

S. Bass

FM

53

Alto Sax.  
Perc.  
E. Gtr.  
S. Bass  
FM  
FX 5

55

Alto Sax.  
Perc.  
E. Gtr.  
S. Bass  
FM  
FX 5

57

Alto Sax. Bar. Tpt. Perc. E. Gtr. S. Bass FM FX 5

59

Alto Sax. Bar. Tpt. Perc. E. Gtr. S. Bass FM FX 5

62

Alto Sax.

Perc.

E. Gtr.

S. Bass

FM

64

Alto Sax.

Bar. Tpt.

Perc.

E. Gtr.

Syn. Br.

S. Bass

FM

67

Perc.

Syn. Br.

S. Bass

69

Perc. Syn. Br. S. Bass

71

Perc. Syn. Br. S. Bass

73

Alto Sax. Perc. E. Gtr. Syn. Br. S. Bass FM

76

Alto Sax.

Perc.

E. Gtr.

S. Bass

FM

78

Alto Sax.

Perc.

E. Gtr.

S. Bass

FM

80

Alto Sax. Perc. E. Gtr. S. Bass FM Pad 1

82

Alto Sax. Perc. E. Gtr. S. Bass FM FX 5

84

Alto Sax.  
Bar. Tpt.  
Perc.  
E. Gtr.  
S. Bass  
FM  
FX 5

86

Alto Sax.  
Bar. Tpt.  
Perc.  
E. Gtr.  
S. Bass  
FM  
FX 5

88

Alto Sax.

Perc.

E. Gtr.

S. Bass

FM

90

Alto Sax.

Perc.

E. Gtr.

S. Bass

FM

FX 5

92

Alto Sax.

Bar. Tpt.

Perc.

E. Gtr.

S. Bass

FM

FX 5

94

Alto Sax. Bar. Tpt. Perc. E. Gtr. S. Bass FM FX 5

96

Alto Sax. Perc. E. Gtr. Perc. Organ S. Bass FM

98

Alto Sax.

Perc.

Perc. Organ

S. Bass

100

Alto Sax.

Perc.

Perc. Organ

FX 5

102

Alto Sax.

Perc.

Perc. Organ

FX 5

104

Alto Sax.

Perc.

Perc. Organ

FX 5

106

Alto Sax.

Perc.

Perc. Organ

FX 5

108

Alto Sax.

Perc.

Perc. Organ

FX 5

110

Alto Sax.

Perc.

Perc. Organ

FX 5

112

Alto Sax.

Perc.

Perc. Organ

S. Bass

FX 5

114

Alto Sax.

Perc.

E. Gtr.

S. Bass

FM

FX 5

116

Alto Sax.

Bar. Tpt.

Perc.

E. Gtr.

S. Bass

FM

FX 5

118

Alto Sax.

Bar. Tpt.

Perc.

E. Gtr.

S. Bass

FM

FX 5

120

Alto Sax.

Perc.

E. Gtr.

S. Bass

FM

122

Alto Sax.

Perc.

E. Gtr.

S. Bass

FM

FX 5

124

Alto Sax.

Bar. Tpt.

Perc.

E. Gtr.

S. Bass

FM

FX 5

126

Alto Sax.

Bar. Tpt.

Perc.

E. Gtr.

S. Bass

FM

FX 5

128

Alto Sax.

Perc.

E. Gtr.

S. Bass

FM

# George Benson - Feel Like Making Love

Alto Saxophone

$\text{♩} = 200,000000$   $\text{♩} = 109,006081$   
0300MAKN

7

16

21

26

31

37

42

47

50

V.S.

54

59

65

78

83

88

93

98

102

106

110

115

120

125

131

2

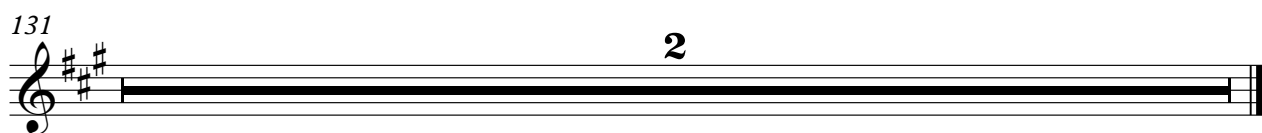

# George Benson - Feel Like Making Love

## Baroque Trumpet

♩ = 200,000000 ♩ = 109,006081

2

7

11

25

14

42

14

59

5

67

17

87

4

94

20

117

4

Baroque Trumpet

124

127

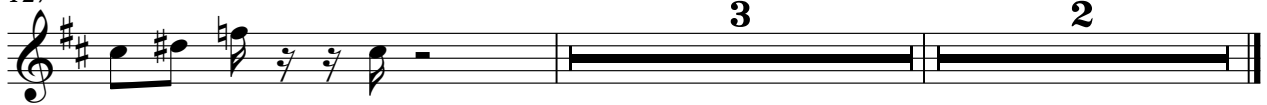

# George Benson - Feel Like Making Love

## Percussion

♩ = 200,000000 ♩ = 109,006081

5

7

10

13

16

19

21

23

25

V.S.

Percussion

53

55

57

59

61

63

66

68

70

72

V.S.

97

99

101

103

105

107

109

111

113

115

V.S.

Percussion

117

119

122

124

126

128

131

2

# George Benson - Feel Like Making Love

Electric Guitar

♩ = 200,000000   ♪ = 109,006081

V.S.

Percussive Organ

George Benson - Feel Like Making Love

♩ = 200,000000 ♩ = 109,006081

Two systems of musical staves. The first system consists of two staves (treble and bass clef) with whole rests in both, each marked with a '90'. The second system continues with piano accompaniment in both staves, featuring chords and melodic lines.

Synth Brass

George Benson - Feel Like Making Love

♩ = 200,000000 ♩ = 109,006081

# George Benson - Feel Like Making Love

## Synth Bass

♩ = 200,000000 ♩ = 109,006081

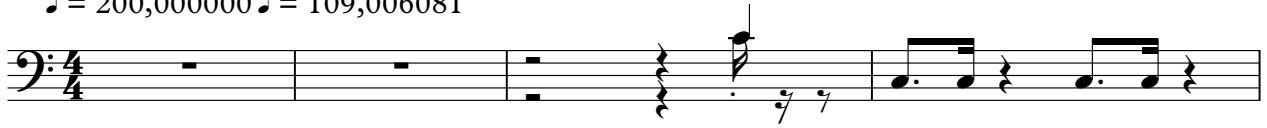

V.S.

37

40

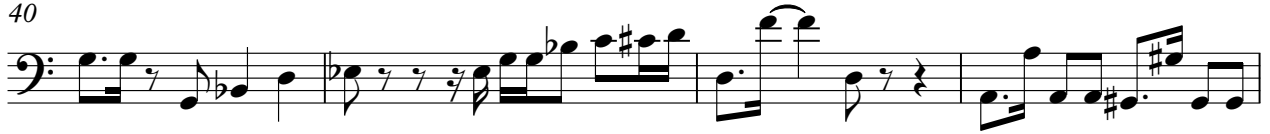

44

48

51

54

57

61

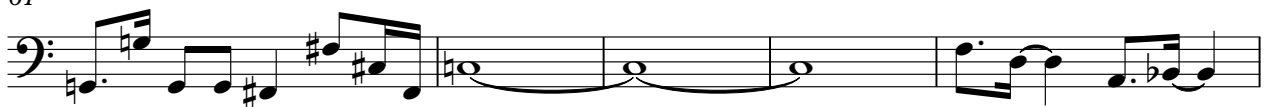

66

69

72

76

79

82

85

89

92

95

97

14

113

116

119

123

126

128

131

FM Synth

George Benson - Feel Like Making Love

♩ = 200,000000 ♩ = 109,006081

V.S.

44

51

57

62

65

79

84

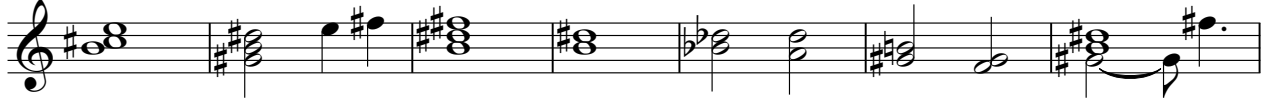

91

98

**16**

119

125

131

**2**

Tape Sampler Keyboard [Brass] George Benson - Feel Like Making Love

♩ = 200,000000 ♩ = 109,006081

2

6

10

119

131

2

Pad 1 (New Age)

George Benson - Feel Like Making Love

♩ = 200,000000 ♩ = 109,006081

2

7

11 3 15

36

3 43

81

3 49 2

♩ = 200,000000 ♩ = 109,006081

2

7 13

24 9

37

42 9

55

60 20

83 3

90

93 5

FX 5 (Brightness)

100

105

111

117

123

131
