

George Cables - Such Things

♩ = 138,002090

Drums

Piano Com

Bass

Solo

6

Drums

Piano Com

Bass

Solo

9

Drums

Piano Com

Bass

Solo

12

Drums

Piano Com

Bass

Solo

16

Drums

Piano Com

Bass

Solo

19

Drums

Piano Com

Bass

Solo

22

Drums

Piano Com

Bass

Solo

25

Drums

Piano Com

Bass

Solo

28

Drums

Piano Com

Bass

Solo

Detailed description of the musical score for measures 28-30: The score is for a 4-piece band. The Drums part features a consistent snare and hi-hat pattern. The Piano Com part consists of a right hand with a triplet of eighth notes and chords, and a left hand with a bass line. The Bass part has a melodic line with slurs. The Solo part is a single melodic line in the treble clef.

31

Drums

Piano Com

Bass

Solo

Detailed description of the musical score for measures 31-33: The score continues with the same instrumentation. The Drums part remains consistent. The Piano Com part features triplet chords in the right hand and a bass line in the left hand. The Bass part has a melodic line with slurs. The Solo part continues with a melodic line in the treble clef.

34

Drums

Piano Com

Bass

Solo

37

Drums

Piano Com

Bass

Solo

40

Drums

Piano Com

Bass

Solo

43

Drums

Piano Com

Bass

Solo

46

Drums

Piano Com

Bass

Solo

6 3

49

Drums

Piano Com

Bass

Solo

3 3

52

Drums

Piano Com

Bass

Solo

55

Drums

Piano Com

Bass

Solo

58

Drums

Piano Com

Bass

Solo

61

Drums

Piano Com

Bass

Solo

64

Drums

Piano Com

Bass

Solo

67

Drums

Piano Com

Bass

Solo

70

Drums

Piano Com

Bass

Solo

73

Drums

Piano Com

Bass

Solo

76

Drums

Piano Com

Bass

Solo

79

Drums

Piano Com

Bass

Solo

82

Drums

Piano Com

Bass

Solo

85

Drums

Piano Com

Bass

Solo

88

Drums

Piano Com

Bass

Solo

Detailed description of the first system (measures 88-90):
- **Drums:** Snare drum and hi-hat playing a consistent rhythmic pattern.

91

Drums

Piano Com

Bass

Solo

Detailed description of the second system (measures 91-93):
- **Drums:** Snare drum and hi-hat playing a consistent rhythmic pattern.

94

Drums

Piano Com

Bass

Solo

97

Drums

Piano Com

Bass

Solo

100

Drums

Piano Com

Bass

Solo

103

Drums

Piano Com

Bass

Solo

106

Drums

Piano Com

Bass

Solo

109

Drums

Piano Com

Bass

Solo

112

Drums

Piano Com

Bass

Solo

115

Drums

Piano Com

Bass

Solo

118

Drums

Piano Com

Bass

Solo

121

Drums

Piano Com

Bass

Solo

124

Drums

Piano Com

Bass

Solo

127

Drums

Piano Com

Bass

Solo

129

Drums

Piano Com

Bass

Solo

131

Drums

Piano Com

Bass

Solo

134

Drums

Piano Com

Bass

Solo

137

Drums

Piano Com

Bass

Solo

140

Drums

Piano Com

Bass

Solo

143

Drums

Piano Com

Bass

Solo

146

Drums

Piano Com

Bass

Solo

149

Drums

Piano Com

Bass

Solo

152

Drums

Piano Com

Bass

Solo

155

Drums

Piano Com

Bass

Solo

158

Drums

Piano Com

Bass

Solo

161

Drums

Piano Com

Bass

Solo

163

Drums

Piano Com

Bass

Solo

165

Drums

Piano Com

Bass

Solo

168

Drums

Piano Com

Bass

Solo

171

Drums

Piano Com

Bass

Solo

173

Drums

Piano Com

Bass

Solo

176

Drums

Piano Com

Bass

Solo

179

Drums

Piano Com

Bass

Solo

181

Drums

Piano Com

Bass

Solo

184

Drums

Piano Com

Bass

Solo

187

Drums

Piano Com

Bass

Solo

190

Drums

Piano Com

Bass

Solo

193

Drums

Piano Com

Bass

Solo

196

Drums

Piano Com

Bass

Solo

199

Drums

Piano Com

Bass

Solo

201

Drums

Piano Com

Bass

Solo

204

Drums

Piano Com

Bass

Solo

207

Drums

Piano Com

Bass

Solo

210

Drums

Piano Com

Bass

Solo

213

Drums

Piano Com

Bass

Solo

216

Drums

Piano Com

Bass

Solo

219

Drums

Piano Com

Bass

Solo

222

Drums

Piano Com

Bass

Solo

225

Drums

Piano Com

Bass

Solo

228

Drums

Piano Com

Bass

Solo

231

Drums

Piano Com

Bass

Solo

234

Drums

Piano Com

Bass

Solo

237

Drums

Piano Com

Bass

Solo

240

Drums

Piano Com

Bass

Solo

243

Drums

Piano Com

Bass

Solo

245

Drums

Piano Com

Bass

Solo

George Cables - Such Things

Drums

♩ = 138,002090

3

8

13

18

23

28

33

38

43

47

V.S.

51

55

59

63

67

71

75

79

83

87

Drums

91

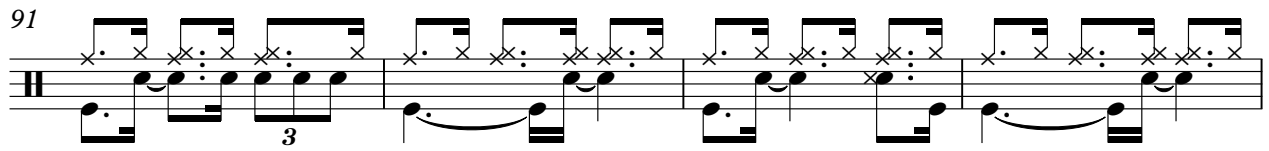

95

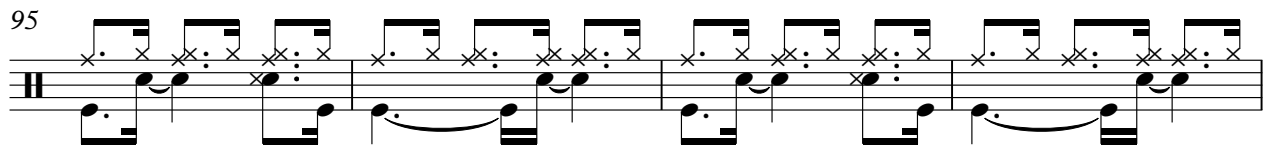

99

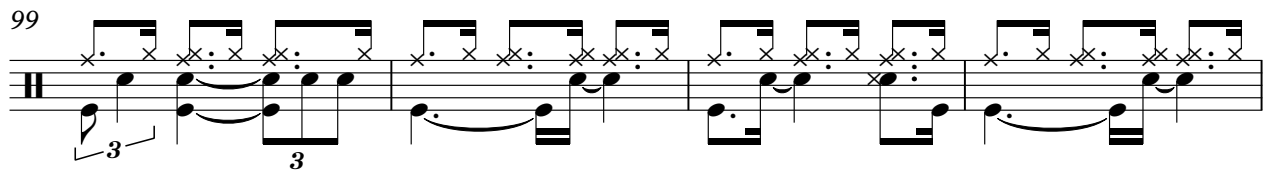

103

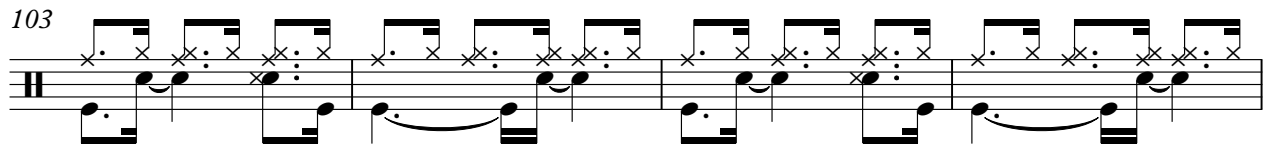

107

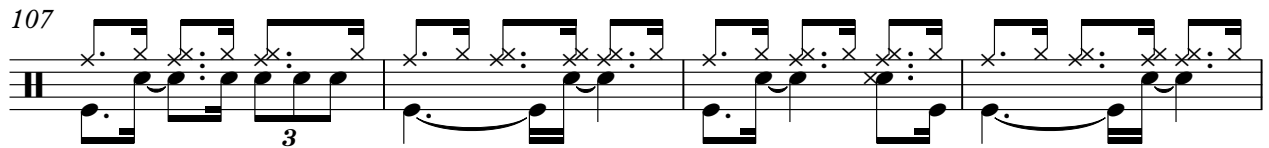

111

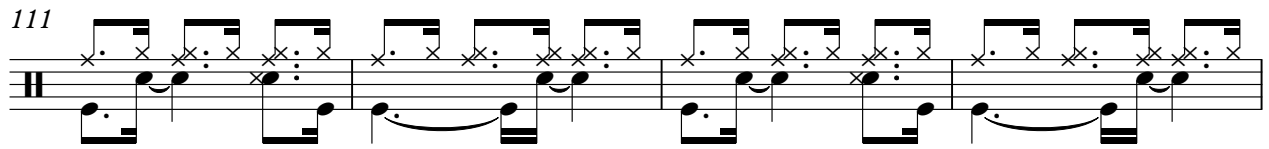

115

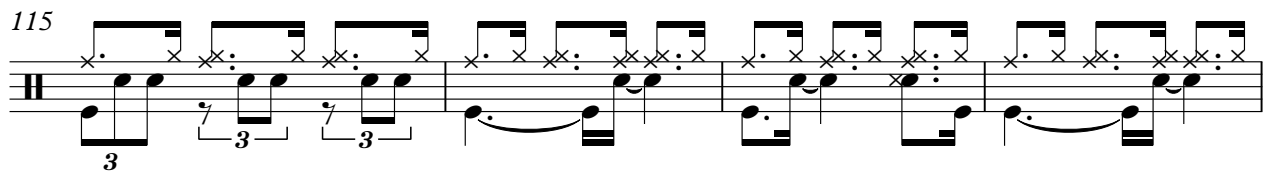

119

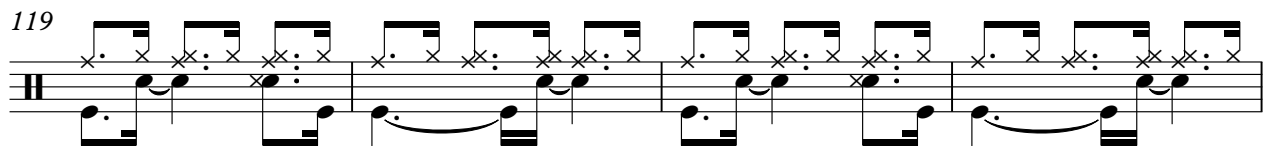

123

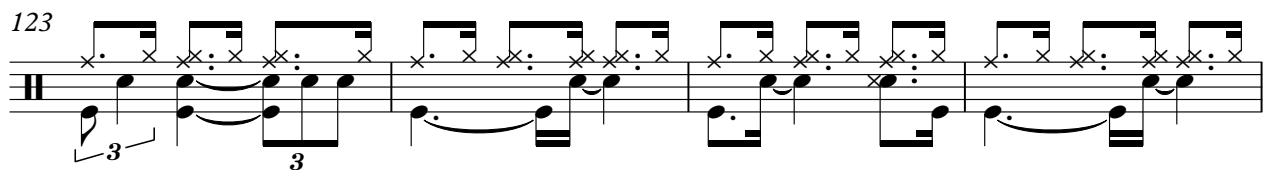

127

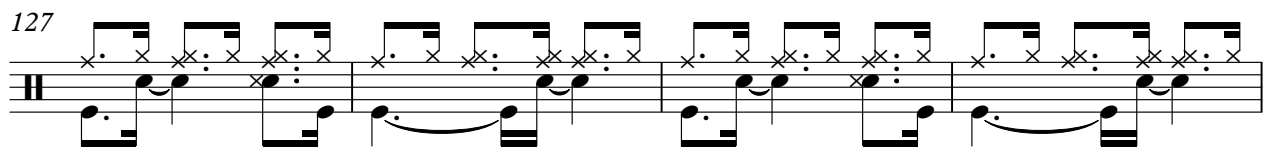

V.S.

131

135

139

143

147

151

155

159

163

167

171

175

179

183

187

191

195

199

203

208

V.S.

213

218

223

228

233

238

242

George Cables - Such Things

Piano Com

♩ = 138,002090

2

7

11

16

20

25

V.S.

29

34

39

43

46

50

55

59

64

68

72

77

81

85

89

93

98

102

106

111

115

120

124

128

V.S.

132

136

141

146

150

154

159

163

168

173

178

182

186

191

195

199

202

207

211

215

221

225

229

233

237

241

244

George Cables - Such Things

Bass

♩ = 138,002090

3

11

18

25

31

37

43

48

54

60

V.S.

66

72

78

84

90

96

102

108

113

120

125

130

135

142

150

156

162

168

174

179

V.S.

185

193

199

205

212

217

222

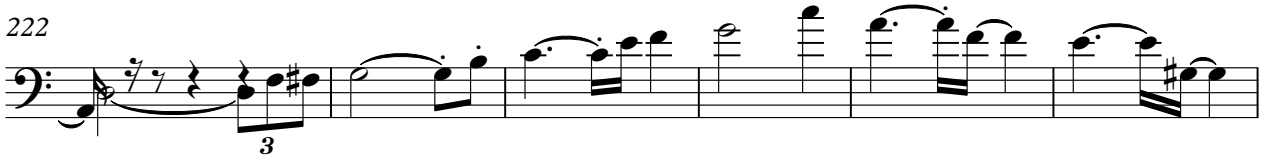

228

235

242

George Cables - Such Things

Solo

♩ = 138,002090

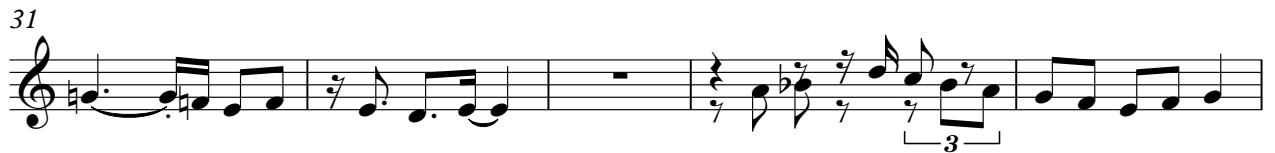

V.S.

56

61

66

71

76

81

86

91

96

101

106

110

114

119

123

128

133

138

143

148

152

157

162

167

172

177

181

186

191

196

