

# George Gerhswin - So Wonderfull

♩ = 120,000000

♩ = 120,000000

4

Track 9

Track 10

Track 7

Track 3

Track 6

Track 2

Track 4

Track 5

Track 11

7

Track 9

Track 10

Track 7

Track 3

Track 6

Track 2

Track 4

Track 5

Track 11

10

Track 9

Track 10

Track 7

Track 3

Track 6

Track 2

Track 4

Track 5

12

Track 9

Track 10

Track 7

Track 3

Track 6

Track 2

Track 4

Track 5

15

Track 10

Track 7

Track 3

Track 6

Track 2

Track 4

Track 5

Track 8

Track 11

18

Track 10

Track 7

Track 3

Track 6

Track 2

Track 4

Track 5

Track 8

Track 11

21

Track 10

Track 7

Track 3

Track 6

Track 2

Track 4

Track 5

Track 8

Track 11

24

Track 9

Track 10

Track 7

Track 3

Track 6

Track 2

Track 4

Track 5

Track 8

Track 11

27

Track 9

Track 10

Track 7

Track 3

Track 6

Track 2

Track 4

Track 5

Track 11

30

Track 9

Track 10

Track 7

Track 3

Track 6

Track 2

Track 4

Track 5

Track 11

33

Track 10

Track 7

Track 3

Track 6

Track 12

Track 2

Track 4

Track 5

Track 8

35

Track 7

Track 3

Track 6

Track 12

Track 2

Track 4

Track 5

Track 8

38

Track 7

Track 3

Track 6

Track 12

Track 2

Track 4

Track 5

Track 8

Track 11

41

Track 7

Track 3

Track 6

Track 2

Track 4

Track 5

Track 8

Track 11

44

Track 7

Track 3

Track 6

Track 2

Track 4

Track 5

Track 8

Track 11

47

Track 7

Track 3

Track 6

Track 12

Track 2

Track 4

Track 5

Track 8

Track 11

50

Track 7

Track 3

Track 6

Track 12

Track 2

Track 4

Track 5

Track 8

53

Track 7

Track 3

Track 6

Track 12

Track 2

Track 4

Track 5

Track 8

56

Track 7

Track 3

Track 6

Track 12

Track 2

Track 4

Track 5

Track 8

Track 11

58

Track 7

Track 3

Track 6

Track 2

Track 4

Track 5

Track 8

Track 11

61

Track 13

Track 7

Track 3

Track 6

Track 2

Track 4

Track 5

Track 8

Track 11

64

Track 10

Track 13

Track 7

Track 3

Track 6

Track 2

Track 4

Track 5

Track 8

Track 11

66

Track 10

Track 13

Track 7

Track 3

Track 6

Track 2

Track 4

Track 5

Track 11

69

Track 10

Track 13

Track 7

Track 3

Track 6

Track 2

Track 4

Track 5

Track 11

72

Track 10

Track 13

Track 7

Track 3

Track 6

Track 2

Track 4

Track 5

Track 11

75

Track 10

Track 13

Track 7

Track 3

Track 6

Track 2

Track 4

Track 5

Track 11

78

Track 10

Track 13

Track 7

Track 3

Track 6

Track 2

Track 4

Track 5

Track 11

80

Track 9

Track 10

Track 13

Track 7

Track 3

Track 6

Track 12

Track 2

Track 4

Track 5

Track 8

Track 11

83

Track 9

Track 7

Track 3

Track 6

Track 2

Track 4

Track 5

Track 8

Track 11

86

Track 9

Track 7

Track 3

Track 6

Track 2

Track 4

Track 5

Track 8

Track 11

89

Track 9

Track 13

Track 7

Track 3

Track 6

Track 2

Track 4

Track 5

Track 8

Track 11

91

Track 9

Track 13

Track 7

Track 3

Track 6

Track 2

Track 4

Track 5

Track 8

Track 11

94

Track 9

Track 13

Track 7

Track 3

Track 6

Track 2

Track 4

Track 5

Track 8

Track 11

97

Track 13

Track 7

Track 3

Track 6

Track 2

Track 4

Track 5

Track 8

Track 11

George Gerhswin - So Wonderfull

Track 9

♩ = 120,000000

7

13

29

80

86

92

George Gerhswin - So Wonderfull

Track 10

♩ = 120,000000

6

12

19

25

32

67

73

78

George Gerhswin - So Wonderfull

Track 13

♩ = 120,000000

62

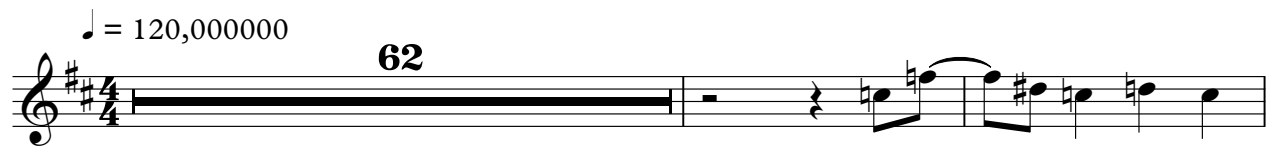

65

6

70

77

8

89

94

97

George Gerhswin ~~59~~ Wonderfull

Track 7

♩ = 120,000000

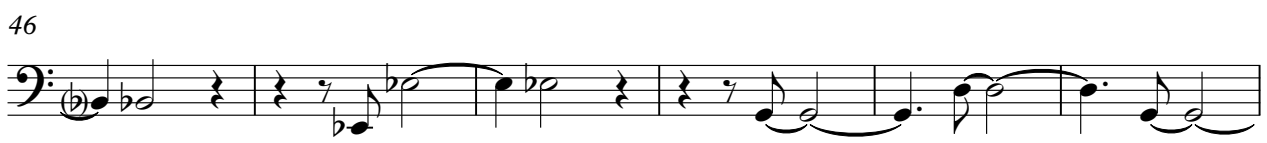

V.S.

58

65

70

75

81

87

93

96

George Gerhswin - So Wonderfull

Track 3

♩ = 120,000000

6

11

16

20

25

30

35

39

44

V.S.

48

53

58

63

68

73

78

83

88

93

96

George Gerhswin ~~59~~ Wonderfull

Track 6

♩ = 120,000000

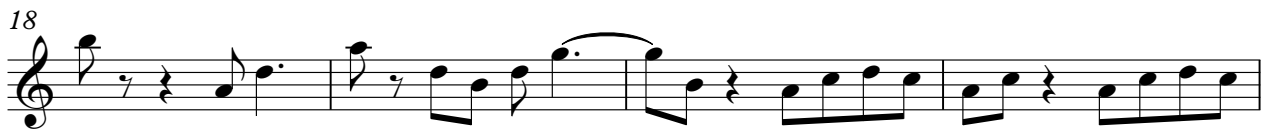

V.S.

42

46

51

55

59

64

68

72

76

80

85

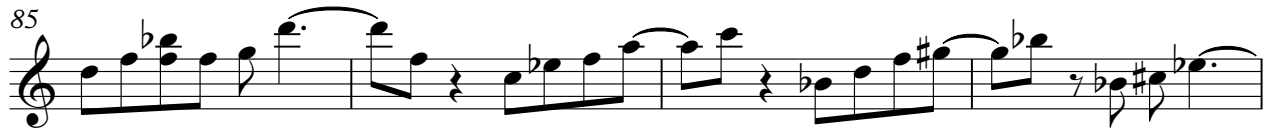

89

93

96

George Gerhswin ~~So~~ Wonderfull

Track 12

♩ = 120,000000  
32

36

41 7

51

56 22

81 18

George Gerhswin - So Wonderfull

Track 2

♩ = 120,000000

7

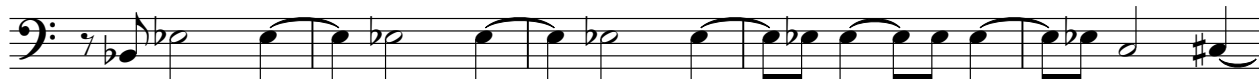

12

18

24

30

36

42

47

53

V.S.

59

65

71

76

82

88

93

97

# George Gerhswin - So Wonderfull

## Track 4

♩ = 120,000000

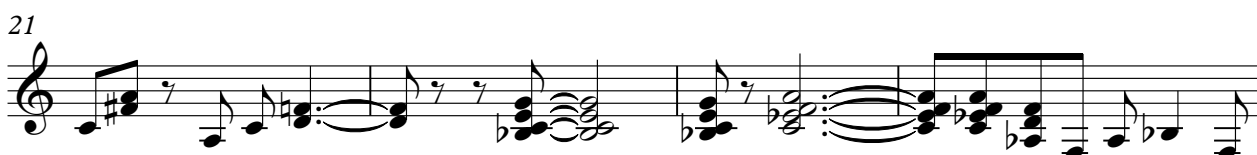

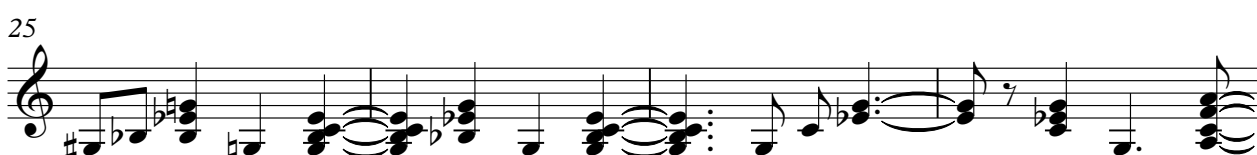

v.s.

42

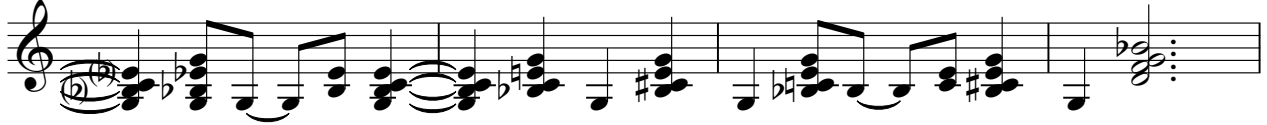

46

51

55

59

63

67

71

75

79

84

89

92

96

George Gerhswin ~~50~~ Wonderful

Track 5

♩ = 120,000000

V.S.

61

67

73

79

85

90

96

George Gerhswin - So Wonderfull

Track 8

♩ = 120,000000

16

22

7

34

40

46

53

60

64

14

2

Track 8

80

86

92

96

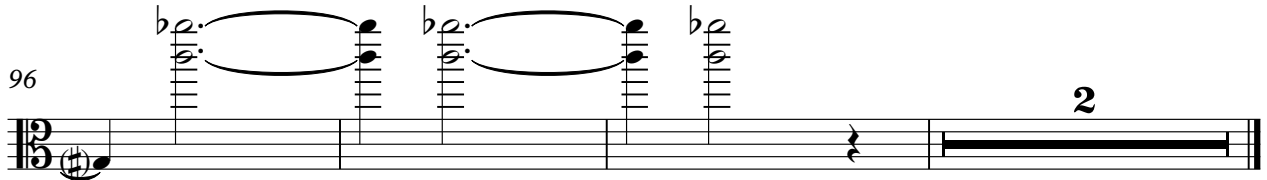

George Gerhswin ~~50~~ Wonderfull

Track 11

♩ = 120,000000

7

16

22

28

39

45

56

60

5

6

7

66

70

74

78

83

89

92

95
