

Westlife - If I Let You Go

♩ = 89,999954

♩ = 90,999954

Percussion

Glockenspiel

Jazz Guitar

Electric Guitar

5-string Fretless Electric Bass

Synth Brass

FM Synth

Pad 5 (Bowed)

FX 5 (Brightness)

♩ = 89,999954

♩ = 90,999954

Viola

Solo

Solo

2

♩ = 91,999985

6

Perc.

J. Gtr.

E. Bass

FM

Solo

♩ = 90,999954

♩ = 91,999985

9

Perc.

J. Gtr.

E. Bass

Solo

♩ = 91,999985

12

Perc.

J. Gtr.

E. Bass

Pad 5

FX 5

Solo

♩ = 91,999985

♩ = 91,999985

15

Perc. 

Glock. 

E. Gtr. 

E. Bass 

Pad 5 

FX 5 

Solo 

♩ = 91,999985

♩ = 91,999985

18

Perc. 

E. Gtr. 

E. Bass 

FM 

Pad 5 

FX 5 

Solo 

Solo 

♩ = 91,999985

4

♩ = 90,999954

21

Perc.

Glock.

J. Gtr.

E. Gtr.

E. Bass

FM

Pad 5

♩ = 90,999954

Solo

Solo

24 $\text{♩} = 93,000038$

Perc.

Glock.

J. Gtr.

E. Bass

Pad 5

Solo $\text{♩} = 93,000038$

Solo

26 $\text{♩} = 91,999985$

Perc.

Glock.

J. Gtr.

E. Bass

Pad 5

Solo $\text{♩} = 91,999985$

Solo

6

28 $\text{♩} = 93,000038$

Perc.

Glock.

J. Gtr.

E. Bass

Pad 5

Vla.

Solo

Solo

|| $\text{♩} = 91,999985$

31

J. Gtr.

E. Bass

Syn. Br.

Pad 5

Vla.

Solo

32 ⁶ $\text{♩} = 90,999954$ 7

Perc.

J. Gtr.

E. Bass

Syn. Br.

Vla.

Solo

34 $\text{♩} = 90,999954$

Perc.

J. Gtr.

E. Gtr.

E. Bass

Syn. Br.

Vla.

Solo

Solo

40 $\text{♩} = 91,999985$ $\text{♩} = 91,999985$ 9

Perc. 

Glock. 

E. Gtr. 

E. Bass 

Pad 5 

FX 5 

Vla. $\text{♩} = 91,999985$ $\text{♩} = 91,999985$ 

Solo 

Solo 

43 $\text{♩} = 90,999954$

Perc.

E. Bass

FM

Pad 5

FX 5

Vla. $\text{♩} = 90,999954$

Solo

Solo

45 $\text{♩} = 91,999985$ 11

Perc. 

E. Gtr. 

E. Bass 

FM 

Pad 5 

Vla. $\text{♩} = 91,999985$ 

Solo 

Solo 

47 $\text{♩} = 90,999954$

Perc. 

Glock. 

J. Gtr. 

E. Bass 

FM 

Pad 5 

$\text{♩} = 90,999954$

Vla. 

Solo 

Solo 

49 $\text{♩} = 90,999954$ $\text{♩} = 90,999954^{13}$

Perc.

Glock.

J. Gtr.

E. Bass

Pad 5

Solo $\text{♩} = 90,999954$ $\text{♩} = 90,999954$

Solo

51 $\text{♩} = 91,999985$

Perc.

Glock.

J. Gtr.

E. Bass

Pad 5

Vla. $\text{♩} = 91,999985$

Solo

Solo

53 $\text{♩} = 93,000038$

Perc. 

Glock. 

J. Gtr. 

E. Bass 

Pad 5 

Vla. $\text{♩} = 93,000038$ 

Solo 

Solo 

55 ♩ = 91,99985¹⁵

Perc. 

J. Gtr. 

E. Gtr. 

E. Bass 

FM 

Pad 5 

Vla. ♩ = 91,99985

Solo 

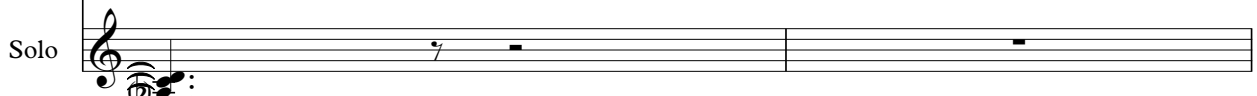
Solo 

57 $\text{♩} = 90,999954$

Perc.

J. Gtr.

E. Gtr.

E. Bass

FM

Vla.

Solo

Solo

60 $\text{♩} = 91,999985$ $\text{♩} = 90,999954$

Perc.

J. Gtr.

E. Gtr.

E. Bass

FM

Vla.

Solo

Solo

63 ♩ = 90,999954 17

Perc.

J. Gtr.

E. Bass

Vla.

Solo

64 ♩ = 90,999954

Perc.

Glock.

E. Bass

Vla.

Solo

66 $\text{♩} = 90,999954$

69 $\text{♩} = 90,999954$

72 $\text{♩} = 91,999985$ $\text{♩} = 90,999954$ 19

Perc.

J. Gtr.

E. Bass

Pad 5 $\text{♩} = 91,999985$ $\text{♩} = 90,999954$

Vla.

Solo

Solo

75 $\text{♩} = 91,999985$

Perc.

J. Gtr.

E. Bass

Pad 5 $\text{♩} = 91,999985$

Vla. $\text{♩} = 91,999985$

Solo

Solo

20

77

♩ = 91,999985

Perc.

J. Gtr.

E. Bass

Pad 5

Vla.

Solo

Solo

79

♩ = 90,999954

♩ = 90,999954

Perc.

J. Gtr.

E. Bass

Pad 5

Vla.

Solo

Solo

82 $\text{♩} = 90,999954$ $\text{♩} = 91,999985$

Perc.

J. Gtr.

E. Bass

Pad 5

Vla. $\text{♩} = 90,999954$ $\text{♩} = 91,999985$

Solo

Solo

$\text{♩} = 90,999954$ $\text{♩} = 90,999954$ $\text{♩} = 90,999954$ $\text{♩} = 75,999969$ $\text{♩} = 75,999969$ $\text{♩} = 75,999969$ $\text{♩} = 75,999969$

85

J. Gtr.

E. Bass

Pad 5

Vla. $\text{♩} = 90,999954$ $\text{♩} = 90,999954$ $\text{♩} = 90,999954$ $\text{♩} = 75,999969$ $\text{♩} = 75,999969$ $\text{♩} = 75,999969$ $\text{♩} = 75,999969$

Solo

Westlife - If I Let You Go

Percussion

♩ = 89,999954

2

♩ = 90,999954

7

♩ = 91,999985

10

♩ = 91,999985

13

♩ = 91,999985

16

♩ = 91,999985

19

♩ = 91,999985

♩ = 90,999954

22

♩ = 90,999954

25

♩ = 93,000038

♩ = 91,999985

28

♩ = 93,000038

31

♩ = 91,999985

♩ = 90,999954

3

6

V.S.

Percussion

Percussion

64

♩ = 90,999954 ♩ = 90,999954

70

♩ = 90,999954 ♩ = 91,999985

73

♩ = 90,999954

76

♩ = 91,999985 ♩ = 91,999985

79

♩ = 90,999954 ♩ = 90,999954

82

♩ = 90,999954 ♩ = 91,999985

85

♩ = 90,999954 ♩ = 87,000000 ♩ = 83,999969 ♩ = 75,999969 ♩ = 75,000000 ♩ = 79,999977 ♩ = 75,000000 ♩ = 75,000000

88

Westlife - If I Let You Go

Glockenspiel

♩ = 89,999954 ♩ = 90,999954 ♩ = 91,999985 ♩ = 90,999954 ♩ = 91,999985 ♩ = 91,999985

2 2 2 2 2 2 2

15 ♩ = 91,999985 ♩ = 91,999985 ♩ = 91,999985 ♩ = 90,999954

22 ♩ = 90,999954

25 ♩ = 93,000038

27 ♩ = 91,999985 ♩ = 93,000038

30 ♩ = 91,999985 ♩ = 90,999954 ♩ = 90,999954 ♩ = 90,999954 ♩ = 90,999954 ♩ = 91,999985

42 ♩ = 91,999985 ♩ = 90,999954 ♩ = 91,999985 ♩ = 90,999954

48 ♩ = 90,999954 ♩ = 90,999954

51 ♩ = 91,999985

54 ♩ = 93,000038 ♩ = 91,999985 ♩ = 90,999985 ♩ = 91,999985 ♩ = 90,999954

2 2 2

♩ = 89,999954 ♩ = 90,999954

2

♩ = 91,999985 ♩ = 90,999954

7

♩ = 91,999985

10

♩ = 91,999985 ♩ = 91,999985 ♩ = 91,999985 ♩ = 91,999985

13

♩ = 90,999954 ♩ = 90,999954 ♩ = 93,000038

21

♩ = 91,999985

26

♩ = 93,000038 ♩ = 91,999985

29

♩ = 90,999954

32

♩ = 90,999954 ♩ = 90,999954

35

♩ = 90,999954 ♩ = 91,999985 ♩ = 91,999985

38

2 $\text{♩} = 90,999954$ $\text{♩} = 91,999985$ $\text{♩} = 90,999954$ Jazz Guitar $\text{♩} = 90,999954$

44 **2**

$\text{♩} = 90,999954$ $\text{♩} = 91,999985$

50 $\text{♩} = 93,000038$

53 $\text{♩} = 91,999985$ $\text{♩} = 90,999954$

56 $\text{♩} = 91,999985$ $\text{♩} = 90,999954$

59

62 $\text{♩} = 90,999954$ $\text{♩} = 90,999954$ $\text{♩} = 90,9999$ **2**

$\text{♩} = 90,999954$

68 $\text{♩} = 91,999985$ $\text{♩} = 90,999954$

72 $\text{♩} = 91,999985$ $\text{♩} = 91,999985$

75 $\text{♩} = 90,999954$

78

Westlife - If I Let You Go
5-string Fretless Electric Bass

♩ = 89,999954 ♩ = 90,999954 ♩ = 91,999985

2 2

8 ♩ = 90,999954 ♩ = 91,999985

12 ♩ = 91,999985 ♩ = 91,999985

16 ♩ = 91,999985 ♩ = 91,999985

20 ♩ = 90,999954 ♩ = 90,999954

24 ♩ = 93,000038 ♩ = 91,999985

29 ♩ = 93,000038 ♩ = 91,999985 ♩ = 90,999954

34 ♩ = 90,999954 ♩ = 90,999954

38 ♩ = 90,999954 ♩ = 91,999985

42 ♩ = 91,999985 ♩ = 90,999954 ♩ = 91,999985

V.S.

5-string Fretless Electric Bass

46

♩ = 90,999954

♩ = 90,999954

50

♩ = 90,999954

♩ = 91,999985

♩ = 93,000038

55

♩ = 91,999985

♩ = 90,999954

59

♩ = 91,999985

♩ = 90,999954

63

♩ = 90,999954

♩ = 90,999954

♩ = 90,999954

69

♩ = 90,999954

♩ = 91,999985

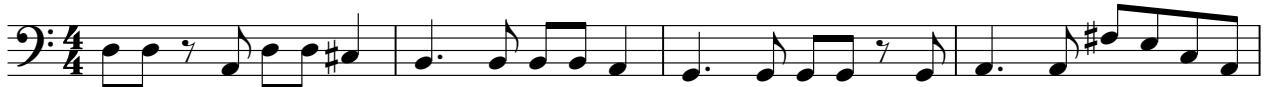

73

♩ = 90,999954

♩ = 91,999985

77

♩ = 91,999985

♩ = 90,999954

♩ = 90,999954

82

♩ = 90,999954

♩ = 91,999985

88

2

FM Synth

88

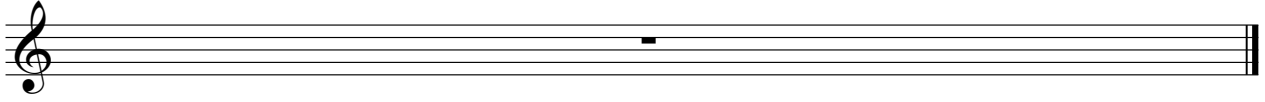

Westlife - If I Let You Go

Pad 5 (Bowed)

♩ = 89,999954 ♩ = 90,999954 ♩ = 91,999985 ♩ = 90,999954 ♩ = 91,999985 ♩ = 91,999985

14 ♩ = 91,999985 ♩ = 91,999985 ♩ = 91,999985

20 ♩ = 90,999954 ♩ = 90,999954 ♩ = 93,000038

27 ♩ = 91,999985 ♩ = 93,000038 ♩ = 91,999985 ♩ = 90,999954 ♩ = 90,999954

37 ♩ = 90,999954 ♩ = 90,999954 ♩ = 91,999985 ♩ = 91,999985 ♩ = 90,999954

45 ♩ = 91,999985 ♩ = 90,999954 ♩ = 90,999954 ♩ = 90,999954

52 ♩ = 91,999985 ♩ = 93,000038 ♩ = 91,999985 ♩ = 90,999954

60 ♩ = 91,999985 ♩ = 90,999954 ♩ = 90,999954 ♩ = 90,999954 ♩ = 90,999954

2

Pad 5 (Bowed)

69

♪ = 90,999954

♪ = 91,999985

♪ = 90,999954

76

♪ = 91,999985

♪ = 91,999985

♪ = 90,999954

81

♪ = 90,999954

♪ = 90,999954

♪ = 91,999985

♪ = 90,999954

♪ = 90,999954

88

An empty musical staff for measure 88, consisting of five lines and a treble clef.

Westlife - If I Let You Go

FX 5 (Brightness)

Westlife - If I Let You Go

Viola

1 = 89,999954 2 2 2 2 2 2

15 = 91,999985 = 91,999985 = 91,999985 = 90,999954 = 90,999954 = 93,000038 = 91,999985

28 = 93,000038

31 = 91,999985 6 6 2 = 90,999954

35 = 90,999954 = 90,999954 = 90,999954

41 = 91,999985 = 91,999985 = 90,999954 = 91,999985

46 = 90,999954 = 90,999954

50 = 90,999954 = 91,999985

54 = 93,000038

56 = 91,999985 2 = 90,999954

Westlife - If I Let You Go

Solo

♩ = 89,999954 ♩ = 90,999954 ♩ = 91,999985 ♩ = 90,999954

11 ♩ = 91,999985 ♩ = 91,999985 ♩ = 91,999985 ♩ = 91,999985

19 ♩ = 91,999985 ♩ = 90,999954 ♩ = 90,999954 ♩ = 93,000038

27 ♩ = 91,999985 ♩ = 93,000038 ♩ = 91,999985 ♩ = 90,999954

35 ♩ = 90,999954 ♩ = 90,999954 ♩ = 90,999954 ♩ = 91,999985

42 ♩ = 91,999985 ♩ = 90,999954 ♩ = 91,999985 ♩ = 90,999954 ♩ = 90,999954

50 ♩ = 90,999954 ♩ = 91,999985 ♩ = 93,000038 ♩ = 91,999985 ♩ = 90,999954

59 ♩ = 91,999985 ♩ = 90,999954 ♩ = 90,999954

65 ♩ = 90,999954 ♩ = 90,999954

2

Solo

69 ♪ = 90,999954 ♪ = 91,999985 ♪ = 90,999954 ♪ = 91,999985

77 ♪ = 91,999985 ♪ = 90,999954 ♪ = 90,999954

83 ♪ = 90,999954 ♪ = 91,999985 ♪ = 90,999954 ♪ = 91,999985 ♪ = 90,999954 ♪ = 91,999985 ♪ = 90,999954 ♪ = 91,999985

88

Westlife - If I Let You Go

Solo

♩ = 89,999954 ♩ = 90,999954 ♩ = 91,999985 ♩ = 90,999954 ♩ = 91,999985 ♩ = 90,999954 ♩ = 91,999985

15 ♩ = 91,999985 ♩ = 91,999985 ♩ = 91,999985 ♩ = 90,999954

23 ♩ = 90,999954 ♩ = 93,000038

27 ♩ = 91,999985 ♩ = 95,000038 ♩ = 91,999985

33 ♩ = 90,999954 ♩ = 90,999954 ♩ = 90,999954 ♩ = 90,999954

41 ♩ = 91,999985 ♩ = 91,999985 ♩ = 90,999954 ♩ = 91,999985

47 ♩ = 90,999954 ♩ = 90,999954 ♩ = 90,999954

51 ♩ = 91,999985 ♩ = 93,000038

56 ♩ = 91,999985 ♩ = 90,999954 ♩ = 91,999985

61 ♩ = 90,999954 ♩ = 90,999954 ♩ = 90,999954 ♩ = 90,999954

2

Solo

♩ = 90,999954

68

72

♩ = 91,999985

♩ = 90,999954

76

♩ = 91,999985

♩ = 91,999985

♩ = 90,999954

80

♩ = 90,999954

♩ = 90,999954

84

♩ = 91,999985 587,000000 6975,000000 075,000000
