

# George Harrison - All Things Must Pass

♩ = 69,000015

5

7

9

11

14

- E. Gtr.**: Two staves. The top staff is in treble clef with a key signature of one flat, featuring eighth-note runs and slurs. The bottom staff is in bass clef with a key signature of one flat, featuring block chords and eighth-note runs.
- E. Bass**: A single staff in bass clef with a key signature of one flat, playing a simple bass line of quarter notes.
- Perc. Organ**: A grand staff (treble and bass clefs) with a key signature of one flat, featuring block chords and eighth-note patterns.
- Organ**: A grand staff (treble and bass clefs) with a key signature of one flat, featuring block chords and eighth-note patterns.

20

22

24

27

38

40

42

45

George Harrison - All Things Must Pass

Percussion

♩ = 69,000015

V.S.

2

Percussion

51

54

# George Harrison - All Things Must Pass

Electric Guitar

♩ = 69,000015

4

7

10

13

18

21

24

28

32

35

V.S.

2

Electric Guitar

38

41

44

49

5

# George Harrison - All Things Must Pass

Electric Guitar

$\text{♩} = 69,000015$

1

5

8

11

15

19

22

24

28

32

V.S.

2

Electric Guitar

35

38

40

42

46

50

53

# George Harrison - All Things Must Pass

Guitar

$\text{♩} = 69,000015$

5

8

11

15

19

22

24

28

32

V.S.

35

38

40

42

46

50

53

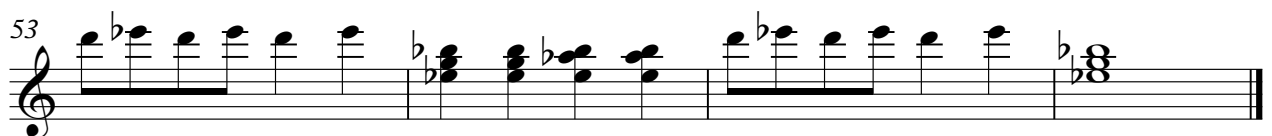

George Harrison - All Things Must Pass

Electric Bass

♩ = 69,000015

7

13

19

25

31

37

43

49

53

George Harrison - All Things Must Pass

Percussive Organ

♩ = 69,000015

7

10

13

18

21

24

V.S.

28

34

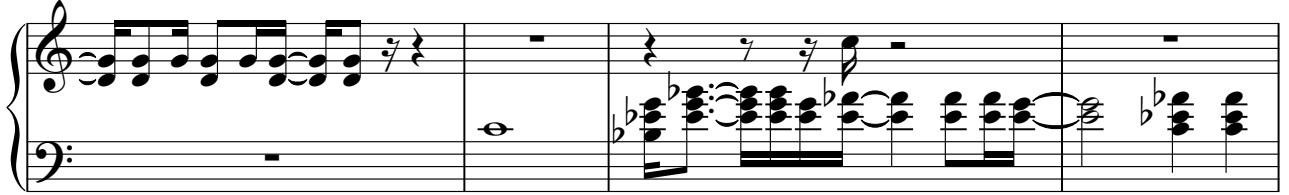

38

41

44

49

53

# George Harrison - All Things Must Pass

Organ

♩ = 69,000015

4

7

10

13

18

21

24

28

V.S.

34

38

41

44

49

53
