

Westlife - I Lay My Love On You

♩ = 103,000046

om

midimania3k.terrashare.c

MIDI MAN!A 3000!

midimania3k@hotmail.com

♩ = 103,000046

(c) 2001 MIDI MAN!A 3000!
midimania3k.terrashare.com / midimania3k@hotmail.com

4

om

midimania3k.terrashare.c

om

midimania3k.terrashare.c

3

om

midimania3k.terrashare.c

om

midimania3k.terrashare.c

om

midimania3k.terrashare.c

6

om

midimania3k.terrashare.c

om

midimania3k.terrashare.c

3

om

midimania3k.terrashare.c

om

midimania3k.terrashare.c

om

midimania3k.terrashare.c

9

om

midimania3k.terrashare.c

midimania3k@hotmail.com

3

11

om

midimania3k.terrashare.c

midimania3k@hotmail.com

3

13

om

midimania3k.terrashare.c

midimania3k@hotmail.com

15

om

midimania3k.terrashare.c

midimania3k@hotmail.com

18

om

midimania3k.terrashare.c

midimania3k@hotmail.com

20

om

midimania3k.terrashare.c

midimania3k@hotmail.com

22

om

midimania3k.terrashare.c

midimania3k@hotmail.com

This block contains the musical notation for measures 22 and 23. It features a multi-staff arrangement. The top staff is a vocal line in treble clef. The second staff is a guitar line in treble clef with an 'x' symbol above it. The third and fourth staves are a piano accompaniment in treble and bass clefs. The fifth staff is a vocal line in treble clef. The sixth and seventh staves are a piano accompaniment in bass and treble clefs. The eighth staff is a vocal line in treble clef with a smiley face ':)' below it. A double bar line is present between the eighth and ninth staves.

24

om

midimania3k.terrashare.c

midimania3k@hotmail.com

This block contains the musical notation for measures 24 and 25. It features a multi-staff arrangement. The top staff is a vocal line in treble clef. The second staff is a guitar line in treble clef with an 'x' symbol above it. The third and fourth staves are a piano accompaniment in treble and bass clefs. The fifth staff is a vocal line in treble clef. The sixth and seventh staves are a piano accompaniment in bass and treble clefs. The eighth staff is a vocal line in treble clef.

26

om

midimania3k.terrashare.c

midimania3k@hotmail.com

28

om

midimania3k.terrashare.c

midimania3k@hotmail.com

30

om

midimania3k.terrashare.c

32

om

midimania3k.terrashare.c

midimania3k@hotmail.com

34

om

midimania3k.terrashare.c

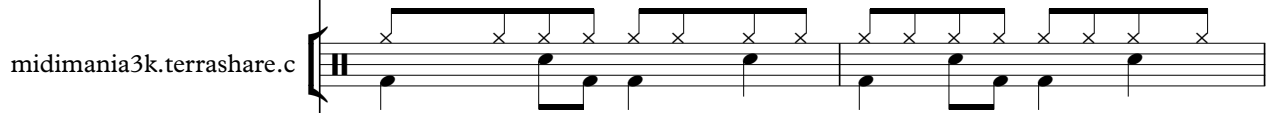

midimania3k@hotmail.com

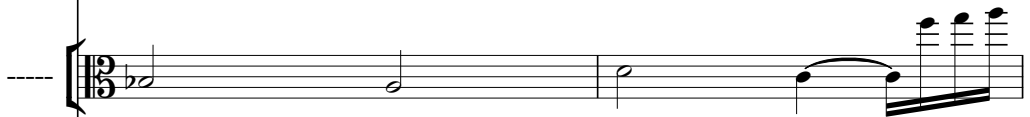

:)

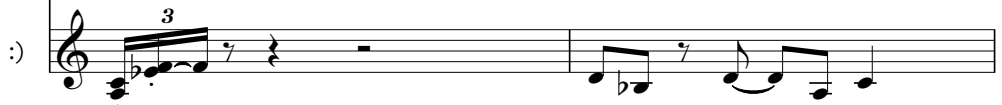

38

om

midimania3k.terrashare.c

midimania3k@hotmail.com

This block contains the musical notation for measures 38 and 39. It includes a guitar part with a treble clef and a bass clef, a drum part with a double bar line, and a vocal line with a treble clef. The key signature has one flat (Bb). The guitar part features a complex rhythmic pattern with many 'x' marks, indicating muted notes. The drum part consists of a steady bass drum and snare pattern. The vocal line has a melodic line with some grace notes and a final note with a sharp sign (#).

40

om

midimania3k.terrashare.c

midimania3k@hotmail.com

This block contains the musical notation for measures 40 and 41. It includes a guitar part with a treble clef and a bass clef, a drum part with a double bar line, and a vocal line with a treble clef. The key signature has one flat (Bb). The guitar part continues with a complex rhythmic pattern. The drum part is consistent with the previous measures. The vocal line has a melodic line with a long note in measure 40 and a final note with a sharp sign (#) in measure 41.

42

om

midimania3k.terrashare.c

midimania3k@hotmail.com

44

om

midimania3k.terrashare.c

midimania3k@hotmail.com

46

om

midimania3k.terrashare.c

midimania3k@hotmail.com

48

om

midimania3k.terrashare.c

midimania3k@hotmail.com

50

om

midimania3k.terrashare.c

3

52

om

midimania3k.terrashare.c

ff

54

om

midimania3k.terrashare.c

56

midimania3k.terrashare.c

midimania3k@hotmail.com

58

om

midimania3k.terrashare.c

MIDI MAN!A 3000!

midimania3k@hotmail.com

60

om

midimania3k.terrashare.c

62

om

midimania3k.terrashare.c

midimania3k@hotmail.com

64

om

midimania3k.terrashare.c

midimania3k@hotmail.com

66

om

midimania3k.terrashare.c

midimania3k@hotmail.com

68

om

midimania3k.terrashare.c

midimania3k@hotmail.com

70

om

midimania3k.terrashare.c

midimania3k@hotmail.com

72

om

midimania3k.terrashare.c

midimania3k@hotmail.com

74

om

midimania3k.terrashare.c

midimania3k@hotmail.com

76

om

midimania3k.terrashare.c

midimania3k@hotmail.com

78

om

midimania3k.terrashare.c

midimania3k@hotmail.com

80

om

midimania3k.terrashare.c

midimania3k@hotmail.com

82

om

midimania3k.terrashare.c

midimania3k@hotmail.com

84

om

midimania3k.terrashare.c

midimania3k@hotmail.com

)

86

om

midimania3k.terrashare.c

midimania3k@hotmail.com

88

om

Westlife - I Lay My Love On You

midimania3k.terrashare.c

♩ = 103,000046

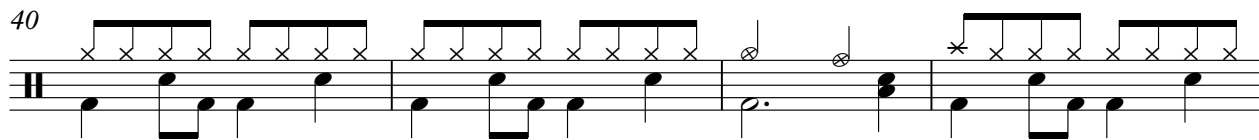
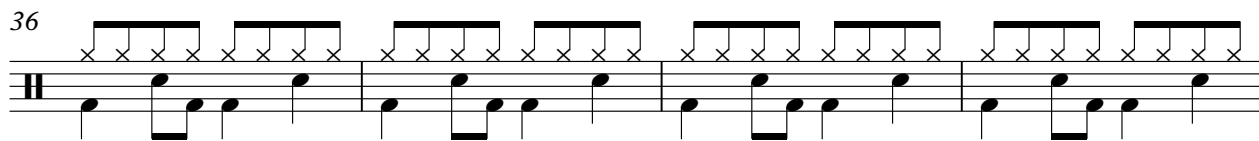
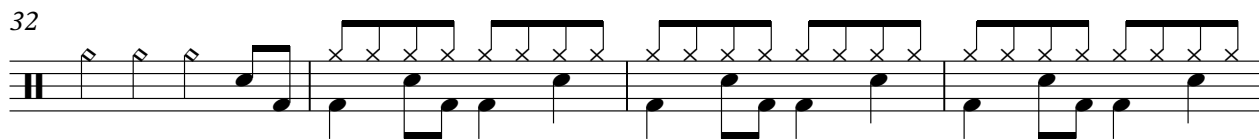
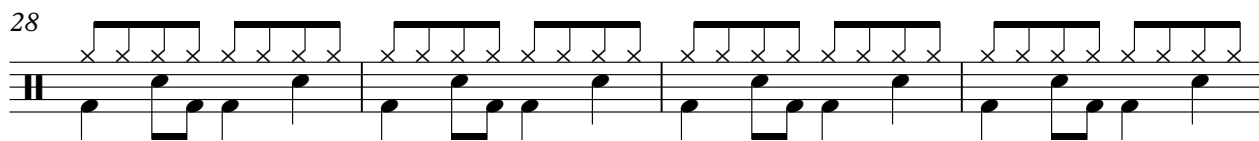
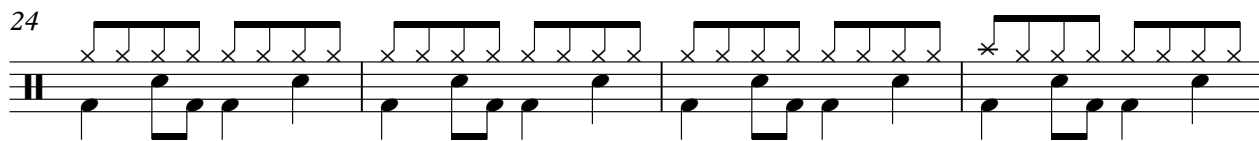
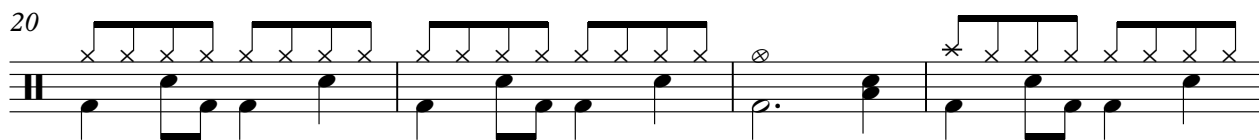
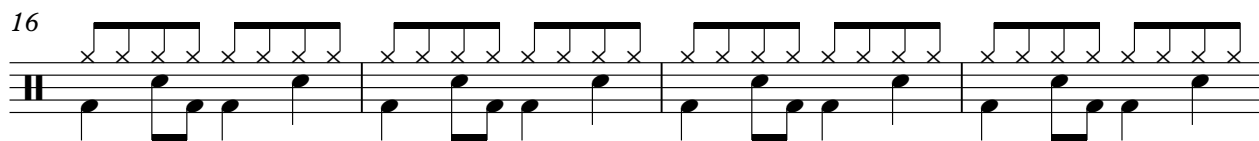
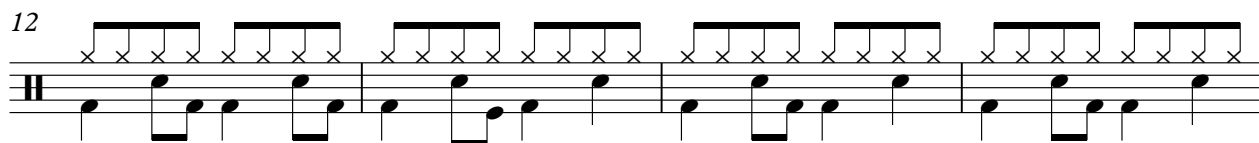

(c) 2001 MIDI MAN!A 3000!

midimania3k.terrashare.com / midimania3k@hotmail.com

V.S.

44

48

52

56

61

65

69

73

77

81

85

MIDI MAN!A 3000! Westlife - I Lay My Love On You

♩ = 103,000046

2 54

58

31

3

(c) 2001 MIDI MAN!A 3000!
midimania3k.terrashare.com / midimania3k@hotmail.com

Westlife - I Lay My Love On You

♩ = 103,000046

7

12

10

24

27

30

11

3

43

46

49

3

52

55

(c) 2001 MIDI MAN!A 3000!

midimania3k.terrashare.com / midimania3k@hotmail.com

V.S.

57

61

64

67

70

73

76

79

82

85

87

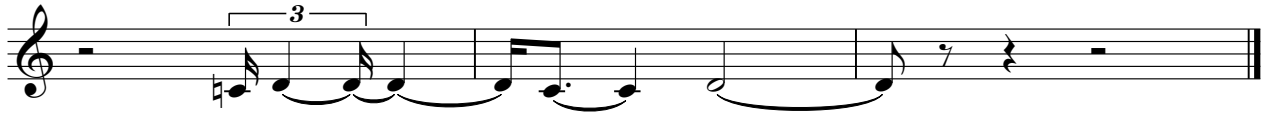

Westlife - I Lay My Love On You

♩ = 103,000046

(c) 2001 MIDI MAN!A 3000!

midimania3k.terrashare.com / midimania3k@hotmail.com

62

67

71

76

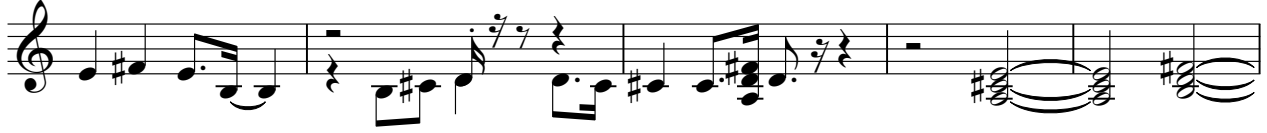

81

85

Westlife - I Lay My Love On You

♩ = 103,000046

(c) 2001 MIDI MAN!A 3000!

midimania3k.terrashare.com / midimania3k@hotmail.com

2

62

69

76

83

87

Westlife - I Lay My Love On You

-

♩ = 103,000046

86

(c) 2001 MIDI MAN!A 3000!

midimania3k.terrashare.com / midimania3k@hotmail.com

Westlife - I Lay My Love On You

♩ = 103,000046

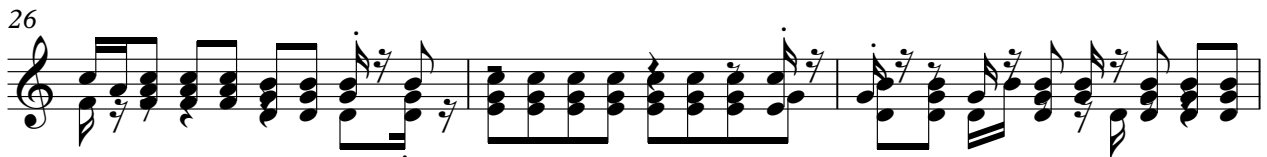

(c) 2001 MIDI MAN!A 3000!

midimania3k.terrashare.com / midimania3k@hotmail.com

V.S.

42

46

49

55

60

64

67

70

73

76

:)

Westlife - I Lay My Love On You

♩ = 103,000046

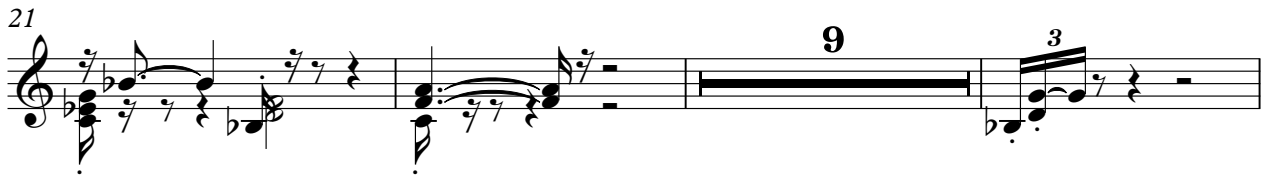

(c) 2001 MIDI MAN!A 3000!

midimania3k.terrashare.com / midimania3k@hotmail.com

2

:)

59

62

22

86
