

George Harrison - Crackerbox Palace

00:00:01:27
2.1,00
Intro

♩ = 126,000130

The first system of the musical score includes the following parts: Vocal (rest), Bari.Sax (melodic line), Drums (rhythmic accompaniment with a triplet), Marimba (chordal accompaniment), Slide.Guitar (melodic line), Slide.Guitar 2 (melodic line), Bass (bass line), Synth (rest), Synth 2 (rest), Synth 3 (rest), and E.Piano (chordal accompaniment). The tempo is marked as ♩ = 126,000130.

00:00:17:03
10.1.00
A

10

Vocal

Bari.Sax

Drums

Marimba

Slide.Guitar 2

Bass

Synth 3

E.Piano

00:00:32:10
18.1.00
B

15

Vocal

Bari.Sax

Drums

Marimba

Slide.Guitar 2

Bass

Synth

Synth 3

E.Piano

19

Vocal

Drums

Marimba

Bass

Synth

Synth 3

E.Piano

21

Vocal

Drums

Marimba

Bass

Synth

Synth 3

E.Piano

22

Vocal

Drums

Marimba

A.Guitar

Bass

Synth

Synth 3

E.Piano

3

6

6

6

6

6

6

24

Vocal

Drums

Marimba

A.Guitar

Bass

Synth

Synth 3

E.Piano

6

6

6

6

25

Vocal

Drums

Marimba

Slide.Guitar

A.Guitar

Slide.Guitar 2

Bass

Synth

Synth 3

E.Piano

27

Drums

Marimba

Slide.Guitar

A.Guitar

Slide.Guitar 2

Bass

Synth 4

Synth 3

E.Piano

29

Vocal

Bari.Sax

Drums

Marimba

Slide.Guitar

A.Guitar

Slide.Guitar 2

Bass

Synth 4

Synth 3

E.Piano

32

Vocal

Bari.Sax

Drums

Marimba

Slide.Guitar 2

Bass

Synth 3

E.Piano

37

Vocal

Bari.Sax

Drums

Marimba

A.Guitar

Slide.Guitar 2

Bass

Synth

Synth 3

E.Piano

40

Vocal

Drums

Marimba

A.Guitar

Bass

Synth

Synth 3

E.Piano

41

Vocal

Drums

Marimba

A. Guitar

Bass

Synth

Synth 3

E. Piano

42

Vocal

Drums

Marimba

A. Guitar

Bass

Synth

Synth 3

E. Piano

44

Vocal

Drums

Marimba

A.Guitar

Bass

Synth

Synth 3

E.Piano

45

Vocal

Drums

Marimba

Slide.Guitar

A.Guitar

Slide.Guitar 2

Bass

Synth

Synth 3

E.Piano

47

Drums

Marimba

Slide.Guitar

A.Guitar

Slide.Guitar 2

Bass

Synth 4

Synth 3

E.Piano

49

Bari.Sax

Drums

Marimba

Slide.Guitar

A.Guitar

Slide.Guitar 2

Bass

Synth 2

Synth 4

Synth 3

E.Piano

52

Bari.Sax

Drums

Marimba

Slide.Guitar 2

Bass

Synth 2

Synth 3

E.Piano

57

Vocal

Bari.Sax

Drums

Marimba

A.Guitar

Slide.Guitar 2

Bass

Synth

Synth 2

Synth 3

E.Piano

60

Vocal

Drums

Marimba

A.Guitar

Bass

Synth

Synth 3

E.Piano

61

Vocal

Drums

Marimba

Slide.Guitar

A.Guitar

Slide.Guitar 2

Bass

Synth

Synth 3

E.Piano

62

Vocal

Drums

Marimba

Slide.Guitar

A.Guitar

Slide.Guitar 2

Bass

Synth

Synth 3

E.Piano

64

Vocal

Drums

Marimba

A.Guitar

Bass

Synth

Synth 3

E.Piano

65

Vocal

Bari.Sax

Drums

Marimba

Slide.Guitar

A.Guitar

Slide.Guitar 2

Bass

Synth

Synth 3

E.Piano

68

Vocal
Bari.Sax
Drums
Slide.Guitar
Slide.Guitar 2
Bass
Synth 3
E.Piano

00:02:18:27
74.1.00
D

73

Vocal
Bari.Sax
Drums
Marimba
Slide.Guitar
Slide.Guitar 2
Bass
Synth 3
E.Piano

78

Vocal

Bari.Sax

Drums

Marimba

A.Guitar

Slide.Guitar 2

Bass

Synth

Synth 3

E.Piano

83

Vocal

Drums

Marimba

A.Guitar

Bass

Synth

Synth 3

E.Piano

85

Vocal

Drums

Marimba

A.Guitar

Bass

Synth

Synth 3

E.Piano

86

Vocal

Drums

Marimba

A.Guitar

Bass

Synth

Synth 3

E.Piano

88

Vocal

Drums

Marimba

A.Guitar

Bass

Synth

Synth 3

E.Piano

89

Vocal

Drums

Marimba

Slide.Guitar

A.Guitar

Slide.Guitar 2

Bass

Synth

Synth 3

E.Piano

91

Drums

Marimba

Slide.Guitar

A.Guitar

Slide.Guitar 2

Bass

Synth 4

Synth 3

E.Piano

00:02:56:29
94.1,00
E2

93

Vocal

Drums

Marimba

Slide.Guitar

A.Guitar

Slide.Guitar 2

Bass

Synth

Synth 4

Synth 3

E.Piano

95

Vocal

Drums

Marimba

A.Guitar

Bass

Synth

Synth 3

E.Piano

97

Vocal

Drums

Marimba

A.Guitar

Bass

Synth

Synth 3

E.Piano

101

Vocal

Drums

Marimba

Slide.Guitar

A.Guitar

Slide.Guitar 2

Bass

Synth

Synth 3

E.Piano

103

Drums

Marimba

Slide.Guitar

A.Guitar

Slide.Guitar 2

Bass

Synth

Synth 3

E.Piano

105

Drums

Marimba

Slide.Guitar

A.Guitar

Slide.Guitar 2

Bass

Synth

Synth 3

E.Piano

106

Vocal

Drums

Marimba

Slide.Guitar

A.Guitar

Slide.Guitar 2

Bass

Synth

Synth 4

Synth 3

E.Piano

108

Vocal

Drums

Marimba

Slide.Guitar

A. Guitar

Slide.Guitar 2

Bass

Synth

Synth 4

Synth 3

E.Piano

 - **Vocal:** A melodic line starting on a half note, moving through several quarter notes and ending with a half note.
 - **Drums:** A simple pattern with a snare drum hit on the first and fifth measures, and a cymbal hit on the fifth measure.
 - **Marimba:** A rhythmic accompaniment consisting of sixteenth-note chords, with a '6' (sixteenth) marking under the first four measures.
 - **Slide.Guitar:** A melodic line with a half note, a quarter note, and a half note.
 - **A. Guitar:** A complex part featuring chords with a '6' marking, some with a 'b' (bend) marking, and a series of slurs and ties.
 - **Slide.Guitar 2:** A melodic line with a half note, a quarter note, and a half note.
 - **Bass:** A melodic line with a half note, a quarter note, and a half note.
 - **Synth:** A melodic line with a half note, a quarter note, and a half note.
 - **Synth 4:** A melodic line with a half note, a quarter note, and a half note.
 - **Synth 3:** A melodic line with a half note, a quarter note, and a half note.
 - **E.Piano:** A complex part featuring chords with a '6' marking, some with a 'b' (bend) marking, and a series of slurs and ties.

109

Vocal

Drums

Marimba

Slide.Guitar

A. Guitar

Slide.Guitar 2

Bass

Synth

Synth 4

Synth 3

E.Piano

110

Vocal

Drums

Marimba

Slide.Guitar

A.Guitar

Slide.Guitar 2

Bass

Synth

Synth 4

Synth 3

E.Piano

6 6 6 6

111

Vocal

Drums

Marimba

Slide.Guitar

A.Guitar

Slide.Guitar 2

Bass

Synth

Synth 4

Synth 3

E.Piano

 - **Vocal**: A single melodic line starting with a quarter rest, followed by a quarter note (B-flat), a quarter note (C), a quarter note (D) with a triplet bracket above it, a quarter rest, a quarter note (E-flat), and a half note (F).
 - **Drums**: A drum set part with a snare drum on the second and fourth beats, and a bass drum on the first and third beats.
 - **Marimba**: A complex rhythmic pattern of sixteenth notes in both hands, with a triplet of sixteenth notes on the first beat.
 - **Slide.Guitar**: A single melodic line with a quarter rest, followed by a quarter note (B-flat), a quarter note (C), and a quarter note (D).
 - **A.Guitar**: A chordal accompaniment consisting of a series of chords: B-flat major, C major, D major, E-flat major, F major, G major, A major, B-flat major, and C major.
 - **Slide.Guitar 2**: A single melodic line with a quarter rest, followed by a quarter note (B-flat), a quarter note (C), and a quarter note (D).
 - **Bass**: A melodic line starting with a quarter note (B-flat), followed by a quarter note (C), a quarter note (D), a quarter note (E-flat), and a quarter note (F).
 - **Synth**: A single melodic line with a quarter note (B-flat), a quarter note (C), and a quarter note (D).
 - **Synth 4**: A single melodic line with a quarter note (B-flat), a quarter note (C), and a quarter note (D).
 - **Synth 3**: A single melodic line with a quarter note (B-flat), a quarter note (C), and a quarter note (D).
 - **E.Piano**: A chordal accompaniment consisting of a series of chords: B-flat major, C major, D major, E-flat major, F major, G major, A major, B-flat major, and C major.

113

Vocal

Drums

Marimba

Slide.Guitar

A.Guitar

Slide.Guitar 2

Bass

Synth

Synth 4

Synth 3

E.Piano

115

Drums

Marimba

Slide.Guitar

A.Guitar

Slide.Guitar 2

Bass

Synth

Synth 4

Synth 3

E.Piano

George Harrison - Crackerbox Palace

Vocal

♩ = 126,000130

9

13

17

21

25

32

36

40

44

10

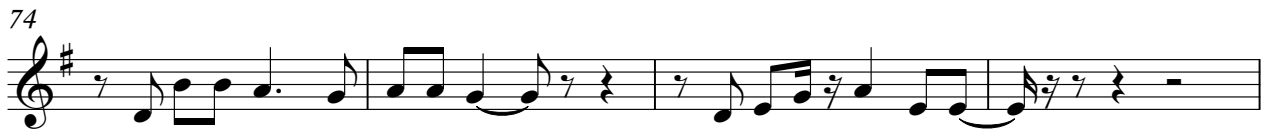

♩ = 126,000130

66

70

74

78

81

George Harrison - Crackerbox Palace

Drums

♩ = 126,000130

V.S.

43

48

53

57

61

66

70

74

78

82

Drums

86

91

96

101

106

111

114

♩ = 30,000000

George Harrison - Crackerbox Palace

Marimba

♩ = 126,000130

V.S.

Marimba

Marimba

V.S.

Marimba

61

6

62

6

63

6

64

6

65

6

66

6

76

6

80

6

84

6

85

6

86

87

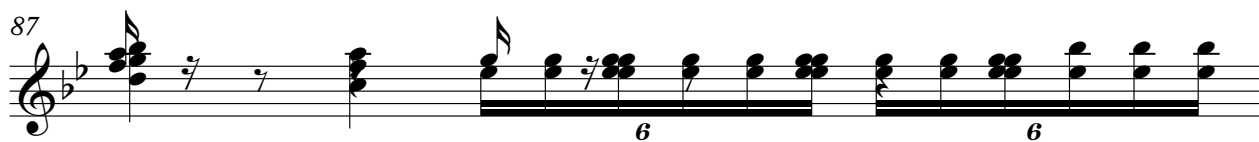

88

89

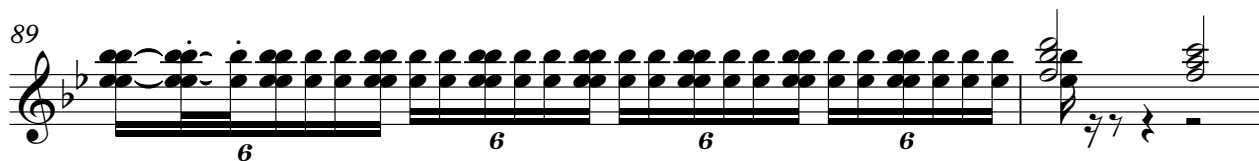

91

92

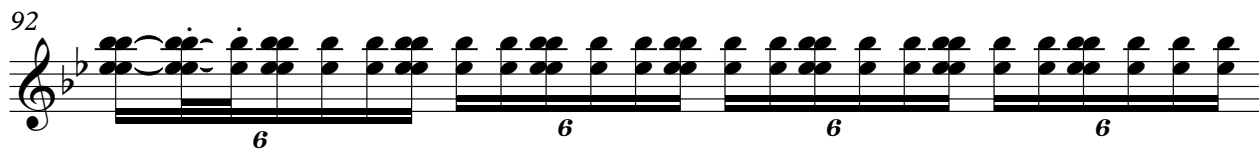

93

95

96

97

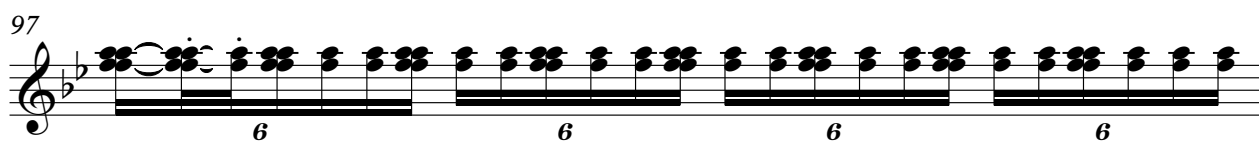

Marimba

98

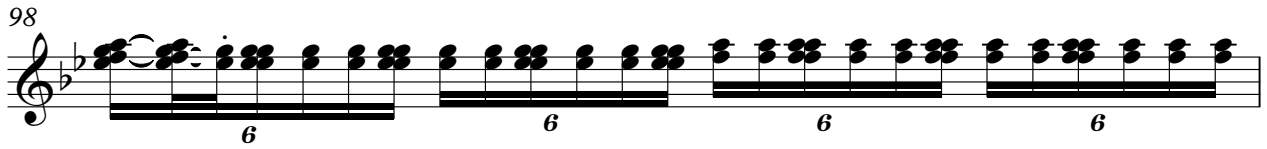

99

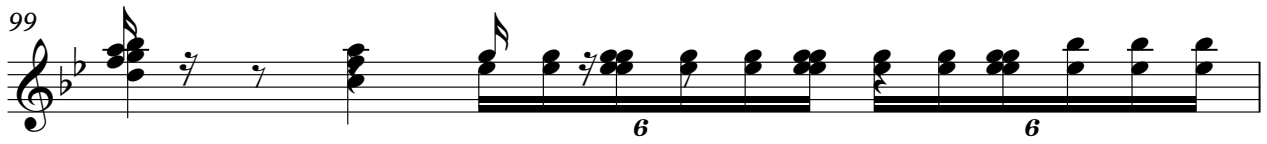

100

101

103

104

105

106

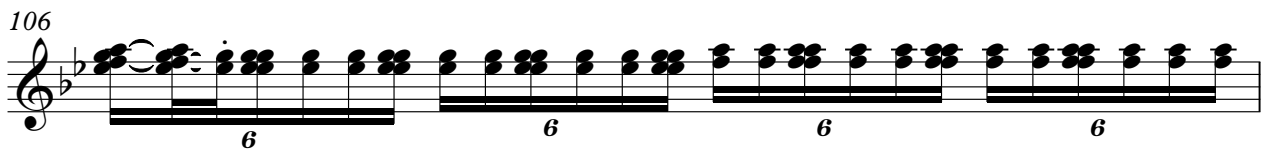

107

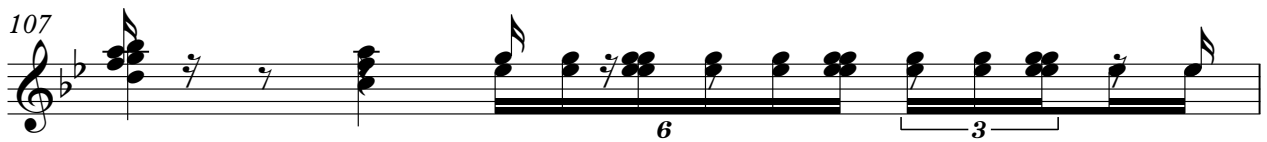

108

Marimba

♩ = 126,000130

7 16

28 16

49 11 3

67

74 16

94 8

106

113 ♩ = 30,000000

George Harrison - Crackerbox Palace

A. Guitar

♩ = 126,000130

22

25

29

40

44

48

59

64

16

82

87

91

95

100

104

108

112

115

♩ = 126,000130

8

17

30

38

51

61

70

78

91

Detailed description of the musical score: The score is written for a guitar in the key of B-flat major (two flats) and 4/4 time. It begins with a tempo marking of 126,000130. The first staff contains the initial melodic line. The second staff (measures 8-16) features a series of eighth-note slides. The third staff (measures 17-29) includes a triplet of eighth notes and a long slide. The fourth staff (measures 30-37) continues with eighth-note slides. The fifth staff (measures 38-50) features a triplet of eighth notes and a long slide. The sixth staff (measures 51-60) includes a triplet of eighth notes and a long slide. The seventh staff (measures 61-69) features a triplet of eighth notes and a long slide. The eighth staff (measures 70-77) continues with eighth-note slides. The ninth staff (measures 78-90) features a triplet of eighth notes and a long slide. The tenth staff (measures 91-99) includes a triplet of eighth notes and a long slide.

102

108

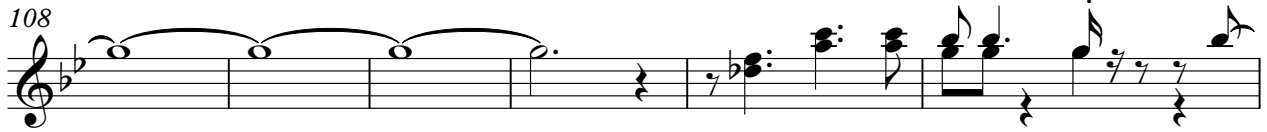

114

George Harrison - Crackerbox Palace

Bass

♩ = 126,000130

7

13

18

23

29

34

39

44

50

V.S.

54

58

63

68

73

78

83

88

95

100

Synth

George Harrison - Crackerbox Palace

♩ = 126,000130

17

23

12

40

12

58

65

16

85

4

2

Synth

94

101

108

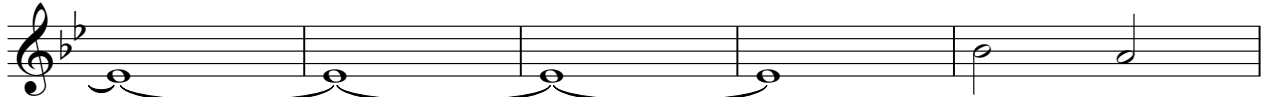

113

♩ = 30,000000

Synth 2

George Harrison - Crackerbox Palace

♩ = 126,000130

49

53

57

59

♩ = 30,000000

2

Synth 4

George Harrison - Crackerbox Palace

♩ = 126,000130

26

30

17

50

41

94

13

112

115

♩ = 30,000000

George Harrison - Crackerbox Palace

Synth 3

♩ = 126,000130

9

15

22

29

37

44

52

59

66

73

V.S.

♩ = 126,000130

6

11

16

21

27

33

38

43

49

V.S.

54

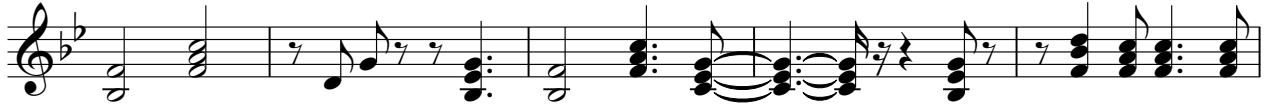

59

64

70

75

80

85

91

97

103

108

113

♩ = 30,000000
