

# George Harrison - Ding DongDing Dong

00:00:04:01  
3.1,00  
Intro

♩ = 118,000137

dong, ding dong

/Ding dong,

Melody <sup>5</sup> ding dong                      dong, ding dong                      /Ding dong,

Brass

Chorus

Drums

Bell

Guitar 3

Guitar 1

Guitar 2

Bass

9 ding dong out the old; ring in the new

Melody

Brass

Brass 2

Chorus

Drums

Bell

Guitar 3

Guitar 1

Guitar 2

Bass

13 out the old; ring in the new  
/Ring

Melody  
Brass  
Brass 2  
Drums  
Guitar 3  
Guitar 1  
Guitar 2  
Bass

17 out the false; ring in the true out  
/Ring the old; ring in

Melody  
Brass  
Brass 2  
Drums  
Guitar 3  
Guitar 1  
Guitar 2  
Bass

21 the new out the old; ring in

Melody

Brass

Drums

Bell

Guitar 3

Guitar 1

Guitar 2

Bass

25 the new /Ring the old; ring in the new

Melody

Brass

Brass 2

Drums

Guitar 3

Guitar 1

Guitar 2

Bass

29 out the false; ring in the true

Melody  
Brass  
Brass 2  
Drums  
Guitar 3  
Guitar 1  
Guitar 2  
Bass

33 out the old; ring in the new

/Ring

Melody  
Brass  
Drums  
Guitar 3  
Guitar 1  
Guitar 2  
Bass

00:01:12:03  
37.1,00  
B

37      dong,      ding dong      /Ding dong, ding dong      dong,

Melody

Brass

Chorus

Drums

Bell

Guitar 3

Guitar 1

Guitar 2

Bass

42 ding dong /Ding dong, ding dong

Melody

Brass

Chorus

Drums

Bell

Guitar 3

Guitar 1

Guitar 2

Bass

E.Piano

00:01:28:11  
46.1,00  
C

46 ter day, to day was to mor row

Melody

Brass

Drums

Guitar 3

Bass

E.Piano

49 /and to mor row /to day will be yes

Melody

Drums

Guitar 3

Bass

E.Piano

00:01:44:19  
54.1,00  
A3

52 ter day. Oh, so out the old; ring in

Melody

Chorus

Drums

Guitar 3

Bass

E.Piano

55 the new /Ring out the old; in ring the new

59 out the false; ring in the true

63 out the old; ring in the new /Oh, oh oh oh

/Ring

Melody

Brass

Chorus

Drums

Bell

Guitar 3

Guitar 1

Guitar 2

Bass

00:02:11:01  
67.1,00  
A4

67 out the old; ring in the new /Ring the old; ring in

Melody

Brass

Brass 2

Chorus

Drums

Guitar 3

Guitar 1

Guitar 2

Bass

75 <sup>out</sup>  
/Ring the old; ring in the new /Oh, oh oh yeah

Melody

Brass

Brass 2

Chorus

Drums

Bell

Guitar 3

Guitar 1

Guitar 2

Bass

00:02:37:14  
80.1,00  
A5

14

79 out the old; ring in the new

Melody  
Brass  
Brass 2  
Chorus  
Drums  
Guitar 3  
Guitar 1  
Guitar 2  
Bass

83 out the old; ring in the new out the false; ring in

/Ring

Melody  
Brass  
Brass 2  
Chorus  
Drums  
Guitar 3  
Guitar 1  
Guitar 2  
Bass

87 the true /Ah, Ring out the old; ring in the new

00:03:03:26  
93.1,00  
B2

91 /Yeah, Rin go, eve ry thing is right dong, ding dong

95 /Ding dong, ding dong dong, ding dong

Melody

Brass

Chorus

Drums

Bell

Guitar 3

Guitar 1

Guitar 2

Bass

00:03:21:04  
102.1,00  
D

99 /Ding dong, ding dong dong, ding dong

Melody

Brass

Chorus

Drums

Bell

Guitar 3

Guitar 1

Guitar 2

Bass

00:03:29:08  
106.1,00  
D2

103 /Ding dong, ding dong dong, ding dong

Melody  
Brass  
Chorus  
Drums  
Bell  
Guitar 3  
Guitar 1  
Guitar 2  
Bass

00:03:37:12  
110.1,00  
D3

107 /Ding dong, ding dong dong, ding dong

Melody  
Brass  
Chorus  
Drums  
Bell  
Guitar 3  
Guitar 1  
Guitar 2  
Bass

111 /Ding dong, ding dong dong,

Melody

Brass

Chorus

Drums

Bell

Guitar 3

Guitar 1

Guitar 2

Bass

# George Harrison - Ding DongDing Dong

## Melody

♩ = 118,000137

ding ding dong /Ding dong, dong ding dong, dong

8 ding /Ding dong, dong old; out the ring in the new

14 in out the old; ring the new in out the false; ring the true /Ring

20 out ring /Ring the old; in the new out the old; ring in

25 the new out /Ring the old; ring in the new

30 in out the false; ring the true out in /Ring the old; ring the new

36 ding ding dong /Ding dong, dong ding dong, dong

43 dong, /Ding ding dong ter day, to day was to mor row

49 /and to mor row /to day will be yes ter day. Oh,

53 so out the old; ring in the new

## Melody

57 out the old; ring in the new out the false; ring in the true  
/Ring

63 out in out the old; ring the new /Oh, oh oh oh out the old; ring in

68 the new out /Ring the old; ring in the new

73 out the false; ring in the true out /Ring the old; ring in the new

78 /Oh, oh oh yeah old; out the ring in the new

83 out /Ring the old; ring in the new out the false; ring in the true

88 /Ah, Ring out the old; ring in the new /Yeah, Rin go,

92 al every thing is right ding, ding dong /Ding dong, dong dong,  
ding

98 ding dong ding /Ding dong, dong dong, ding dong /Ding ding dong

105 dong, ding dong /Ding dong, ding dong dong,

Melody

110 ding dong /Ding dong, ding dong dong,

Measure 1: G4 (quarter), A4 (quarter)  
Measure 2: Rest (quarter), B4 (quarter)  
Measure 3: C5 (quarter), B4 (quarter)  
Measure 4: A4 (quarter), G4 (quarter)  
Measure 5: Rest (quarter), F#4 (quarter)  
Measure 6: E4 (quarter), D4 (quarter)  
Measure 7: C4 (quarter), B3 (quarter)  
Measure 8: Rest (quarter), A3 (quarter)

# George Harrison - Ding DongDing Dong

Brass

♩ = 118,000137

2

7

11

16

22

28

32

37

42

46

7

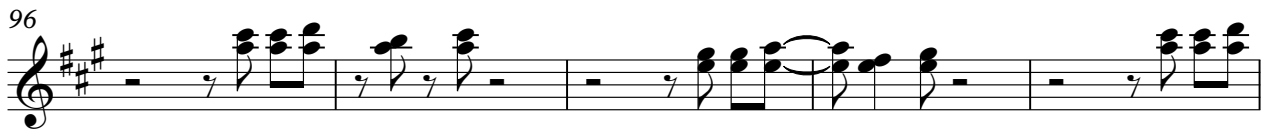
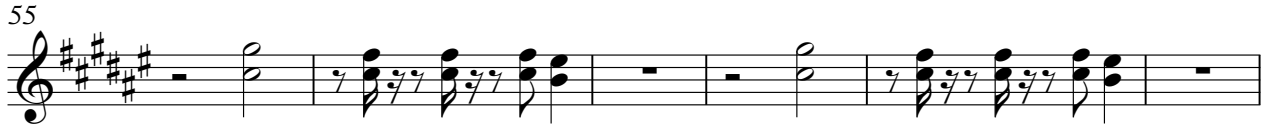

110

Brass 2

George Harrison - Ding DongDing Dong

♩ = 118,000137

9

14

20

29

37

54

60

69

75

83

2

Brass 2

87

93

21

# George Harrison - Ding DongDing Dong

## Chorus

♩ = 118,000137

7

11 **26**

40

46 **8**

58

63 **3**

70

75 **3**

81

86

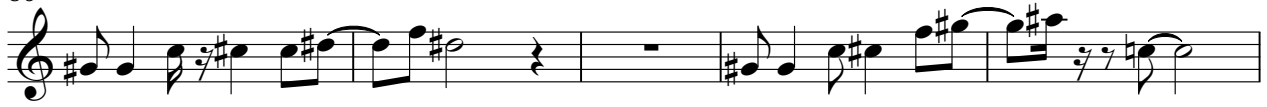

91

99

106

110

# George Harrison - Ding DongDing Dong

## Drums

♩ = 118,000137

5

9

13

17

21

25

29

33

37

V.S.

Drums

41

45

49

53

57

61

65

69

73

77

Drums

81

85

89

93

97

101

105

109

112

Bell

George Harrison - Ding DongDing Dong

♩ = 118,000137

8

11

23

14

41

46

8

11

66

12

12

93

100

107

111

George Harrison - Ding DongDing Dong

Guitar 3

♩ = 118,000137

6

10

15

20

24

29

33

37

42

V.S.

46

50

54

59

64

69

74

79

84

89

93

98

102

106

110

# George Harrison - Ding Dong Ding Dong

## Guitar 1

♩ = 118,000137

8

14

22

28

35

40

46

58

65

71

78

84

91

97

104

109

# George Harrison - Ding Dong Ding Dong

Guitar 2

♩ = 118,000137

6

11

16

22

27

32

37

42

46

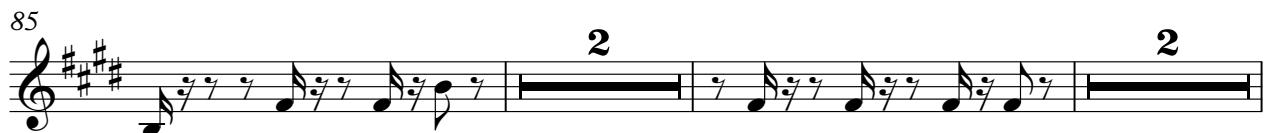
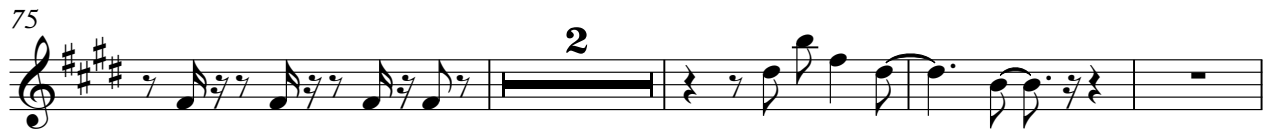
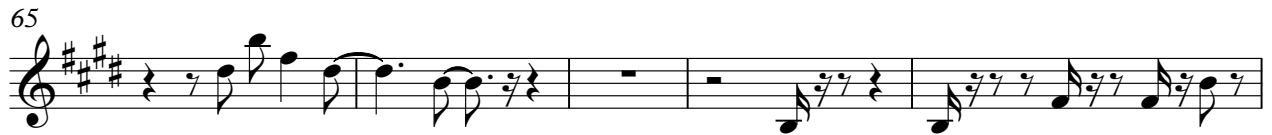
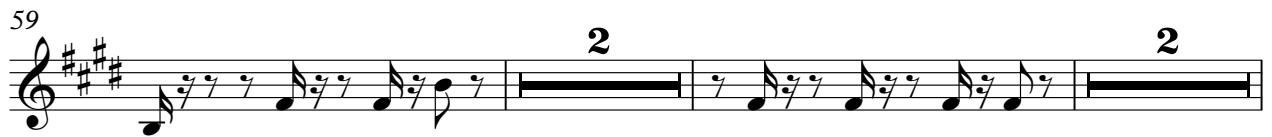

108

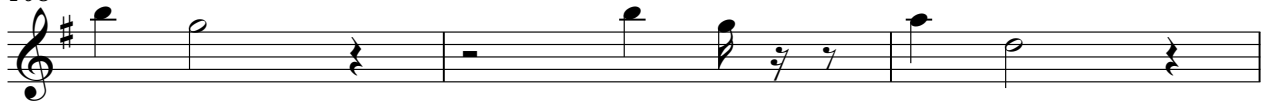

111

# George Harrison - Ding DongDing Dong

Bass

♩ = 118,000137

6

11

16

21

26

31

36

41

46

V.S.

2

Bass

50

54

59

64

69

74

79

84

89

93

99

105

110

