

George Harrison - Dream Away

00:00:03:20
3.1.00
Intro

♩ = 130,000137

Melody

Backing Vocal

Drums

Guitar 2

Bass

Synth

Guitar 1

Synth 2

♩ = 130,000137

5

Melody

Backing Vocal

Drums

Guitar 2

Bass

Synth

Guitar 1

00:00:14:22
9.1.00
A

9

Melody

Backing Vocal

Drums

Guitar 2

Bass

Synth

12

Melody

Backing Vocal

Drums

Guitar 2

Bass

15

Melody

Backing Vocal

Drums

Guitar 2

Bass

Synth

19

Melody

Drums

Piano

Guitar 2

Bass

Synth

Guitar 1

00:00:44:07
25.1,00
A2

23

Melody

Backing Vocal

Drums

Piano

Guitar 2

Bass

Synth

26

Melody

Backing Vocal

Drums

Guitar 2

Bass

Synth

29

Melody

Backing Vocal

Drums

Guitar 2

Bass

Synth

32

Melody

Backing Vocal

Drums

Guitar 2

Bass

Synth

35

Melody

Drums

Piano

Guitar 2

Bass

Synth

Guitar 1

39

Melody

Drums

Piano

Guitar 2

Bass

Synth

00:01:15:18
42.1,00
B

42

Melody

Drums

Piano

Guitar 2

Bass

Synth

46

Melody

Backing Vocal

Drums

Piano

Guitar 2

Bass

Synth

50

Melody

Backing Vocal

Drums

Piano

Guitar 2

Bass

Synth

Guitar 1

54

Melody

Backing Vocal

Drums

Guitar 2

Bass

Synth

Guitar 1

58

Melody

Backing Vocal

Drums

Piano

Guitar 2

Bass

Synth

Guitar 1

00:01:48:24
61.1,00
A3

61

Melody

Backing Vocal

Drums

Guitar 2

Bass

Synth

Guitar 1

64

Melody

Backing Vocal

Drums

Guitar 2

Bass

Synth

Guitar 1

67

Melody

Backing Vocal

Drums

Guitar 2

Bass

Synth

Guitar 1

70

Melody

Drums

Guitar 2

Bass

Synth

Guitar 1

74

Melody

Drums

Piano

Guitar 2

Bass

Synth

00:02:20:05
78.1,00
B2

77

Melody

Drums

Piano

Guitar 2

Bass

Synth

Synth 2

81

Melody

Backing Vocal

Drums

Piano

Guitar 2

Bass

Synth

Synth 2

85

Melody

Backing Vocal

Drums

Piano

Guitar 2

Bass

Synth

Synth 2

89

Melody

Backing Vocal

Drums

Guitar 2

Bass

Synth

Guitar 1

Synth 2

93

Melody

Backing Vocal

Drums

Piano

Guitar 2

Bass

Synth

Guitar 1

00:02:55:06
 98.1,00
 C

97

Melody

Backing Vocal

Drums

Guitar 2

Bass

Synth

Guitar 1

100

Melody

Backing Vocal

Drums

Guitar 2

Bass

Synth

Guitar 1

103

Melody

Backing Vocal

Drums

Guitar 2

Bass

Synth

Guitar 1

106

Melody
Drums
Guitar 2
Bass
Synth

109

Melody
Drums
Piano
Guitar 2
Bass
Synth
Guitar 1

112

Melody

Backing Vocal

Drums

Piano

Guitar 2

Bass

Synth

Guitar 1

115

Melody

Backing Vocal

Drums

Guitar 2

Bass

Synth

Guitar 1

118

Melody

Backing Vocal

Drums

Guitar 2

Bass

Synth

Guitar 1

00:03:39:14
 122.1,00
 D2

121

Melody

Backing Vocal

Drums

Guitar 2

Bass

Synth

Guitar 1

124

Melody

Backing Vocal

Drums

Guitar 2

Bass

Synth

Guitar 1

127

Melody

Backing Vocal

Drums

Guitar 2

Bass

Synth

Guitar 1

130

Melody

Backing Vocal

Drums

Guitar 2

Bass

Synth

Guitar 1

133

Melody

Backing Vocal

Drums

Guitar 2

Bass

Synth

Guitar 1

136

Melody

Backing Vocal

Drums

Guitar 2

Bass

Synth

Guitar 1

139

Melody

Backing Vocal

Drums

Guitar 2

Bass

Synth

Guitar 1

♩ = 15,000000

142

Melody

Backing Vocal

Drums

Guitar 2

Bass

Synth

Guitar 1

George Harrison - Dream Away

Melody

♩ = 130,000137

7

11

15

19

24

28

32

37

43

47

2

2/4

4/4

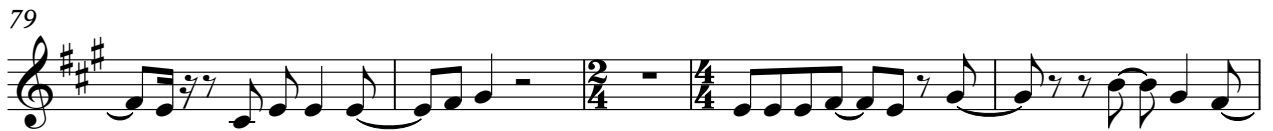

98

102

106

111

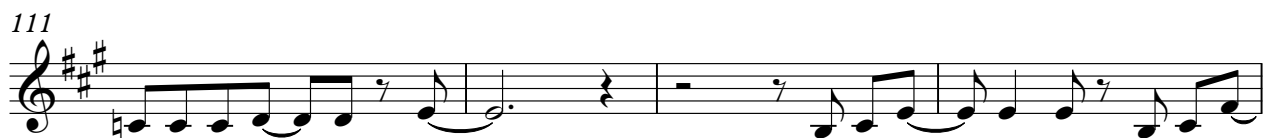

115

119

123

127

131

135

V.S.

George Harrison - Dream Away

Backing Vocal

♩ = 130,000137

7

11

15

7

26

30

12

47

53

2

59

63

67

12

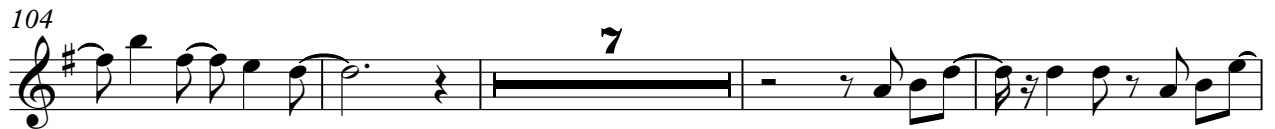

135

139

142

♩ = 15,000000

George Harrison - Dream Away

Drums

♩ = 130,000137

6

11

15

19

24

28

32

36

41

2/4

V.S.

Drums

46

50

54

58

63

67

71

75

79

83

87

91

96

101

105

109

114

118

122

126

V.S.

Drums

130

134

138

141

Piano

George Harrison - Dream Away

♩ = 130,000137

21

25

43

52

61

79

88

2

Piano

111

3

114

29

$\text{♩} = 15,000,000$
2

George Harrison - Dream Away

Guitar 2

♩ = 130,000137

5

9

13

17

21

25

29

33

37

V.S.

42

46

50

54

58

62

66

70

74

78

82

86

90

94

98

102

106

110

114

118

V.S.

122

126

130

134

138

141

♩ = 15,000000

George Harrison - Dream Away

Bass

♩ = 130,000137

George Harrison - Dream Away

Synth

♩ = 130,000137

2

6

8

19

2

25

29

35

2

41

47

52

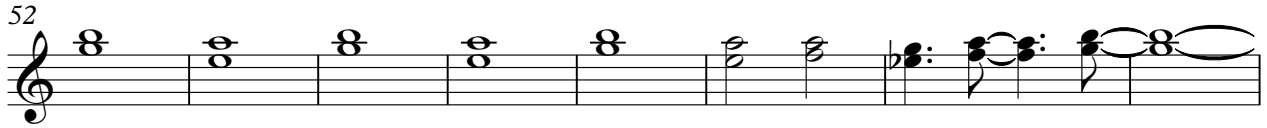

60

64

69

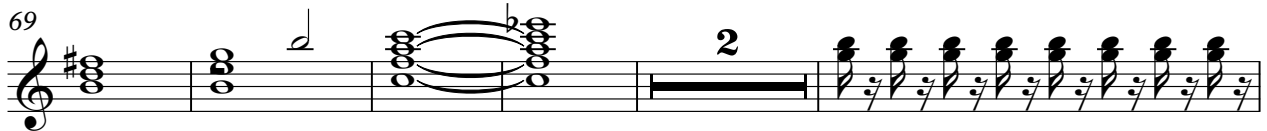

76

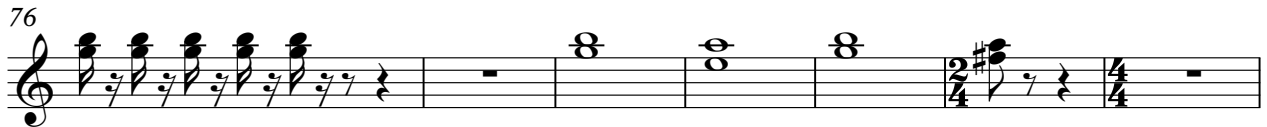

83

92

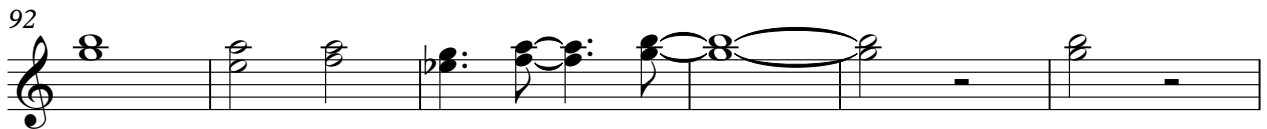

98

102

108

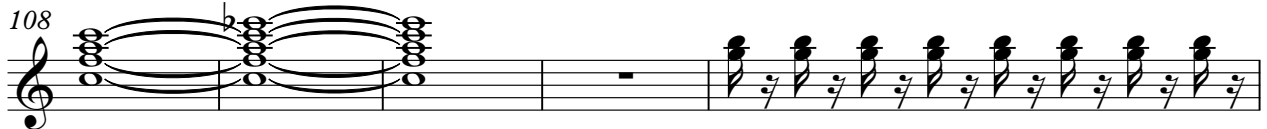

George Harrison - Dream Away

Guitar 1

$\text{♩} = 130,000137$

8 **12** **14**

37 **7** **4** **2**

53

58

64 **4**

73 **7** **4** **2**

89

94

100 **4**

109

2

116

122

128

134

139

= 15,000000

George Harrison - Dream Away

Synth 2

♩ = 130,000137

44 4

51

27

84

7

91

50 2 ♩ = 15,000000