

George Harrison - Gat Kirwani

♩ = 168,001343

DRUMS

STEELDRUMS

STEEL GTR

SITAR

SITAR

SITAR

SITAR

SITAR

SITAR

SITAR

SITAR

SITAR

4

STEEL GTR

SITAR

SITAR

SITAR

SITAR

SITAR

7

STEEL GTR

SITAR

SITAR

SITAR

SITAR

SITAR

SITAR

10

STEEL GTR

SITAR

SITAR

SITAR

SITAR

SITAR

SITAR

SITAR

13

STEEL GTR

SITAR

SITAR

SITAR

SITAR

SITAR

SITAR

SITAR

16

DRUMS

STEELDRUMS

SITAR

SITAR

SITAR

SITAR

SITAR

SITAR

19

DRUMS

STEELDRUMS

SITAR

SITAR

SITAR

SITAR

SITAR

21

DRUMS

STEELDRUMS

SITAR

SITAR

SITAR

SITAR

SITAR

SITAR

24

DRUMS

STEELDRUMS

SITAR

SITAR

SITAR

SITAR

26

DRUMS

STEELDRUMS

SITAR

SITAR

SITAR

SITAR

28

DRUMS

STEELDRUMS

SITAR

SITAR

SITAR

SITAR

30

DRUMS

STEELDRUMS

SITAR

SITAR

SITAR

SITAR

32

DRUMS

STEELDRUMS

STEEL GTR

SITAR

SITAR

SITAR

SITAR

SITAR

34

DRUMS

STEELDRUMS

STEEL GTR

SITAR

SITAR

SITAR

SITAR

36

DRUMS

STEELDRUMS

SITAR

SITAR

SITAR

SITAR

38

DRUMS

STEELDRUMS

SITAR

SITAR

SITAR

SITAR

6

41

DRUMS

STEELDRUMS

SITAR

SITAR

SITAR

SITAR

3

44

DRUMS

STEELDRUMS

SITAR

SITAR

SITAR

SITAR

46

DRUMS

STEELDRUMS

SITAR

SITAR

SITAR

SITAR

48

DRUMS

STEELDRUMS

SITAR

SITAR

SITAR

SITAR

50

DRUMS

STEELDRUMS

SITAR

SITAR

SITAR

SITAR

52

DRUMS

STEELDRUMS

SITAR

SITAR

SITAR

SITAR

54

DRUMS

STEELDRUMS

SITAR

SITAR

SITAR

SITAR

56

DRUMS

STEELDRUMS

SITAR

SITAR

SITAR

SITAR

59

DRUMS

STEELDRUMS

SITAR

SITAR

SITAR

SITAR

62

DRUMS

STEELDRUMS

SITAR

SITAR

SITAR

SITAR

65

DRUMS

STEELDRUMS

SITAR

SITAR

SITAR

SITAR

68

DRUMS

STEELDRUMS

SITAR

SITAR

SITAR

SITAR

70

DRUMS

STEELDRUMS

SITAR

SITAR

SITAR

SITAR

72

DRUMS

STEELDRUMS

SITAR

SITAR

SITAR

SITAR

74

DRUMS

STEELDRUMS

SITAR

SITAR

SITAR

SITAR

SITAR

76

DRUMS

STEELDRUMS

SITAR

SITAR

SITAR

SITAR

SITAR

SITAR

78

DRUMS

STEELDRUMS

SITAR

SITAR

SITAR

SITAR

SITAR

SITAR

80

DRUMS

STEELDRUMS

SITAR

SITAR

SITAR

SITAR

SITAR

SITAR

82

DRUMS

STEELDRUMS

SITAR

SITAR

SITAR

SITAR

SITAR

SITAR

84

DRUMS

STEELDRUMS

SITAR

SITAR

SITAR

SITAR

SITAR

SITAR

86

DRUMS

STEELDRUMS

SITAR

SITAR

SITAR

SITAR

SITAR

SITAR

88

DRUMS

STEELDRUMS

SITAR

SITAR

SITAR

SITAR

SITAR

SITAR

90

DRUMS

STEELDRUMS

SITAR

SITAR

SITAR

SITAR

SITAR

SITAR

92

DRUMS

STEELDRUMS

SITAR

SITAR

SITAR

SITAR

SITAR

SITAR

94

DRUMS

STEELDRUMS

SITAR

SITAR

SITAR

SITAR

SITAR

DRUMS

George Harrison - Gat Kirwani

♩ = 168,001343

16

20

24

27

30

33

35

39

43

46

V.S.

DRUMS

48

50

53

57

62

66

69

72

75

79

DRUMS

82

85

89

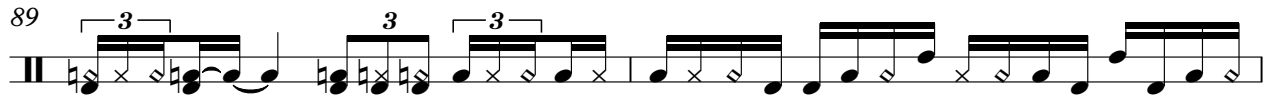

91

93

95

97

STEELDRUMS

George Harrison - Gat Kirwani

♩ = 168,001343

16

20

23

26

29

32

35

38

42

45

V.S.

STEELDRUMS

48

51

54

57

60

63

67

71

74

77

STEELDRUMS

80

83

86

88

90

92

94

96

STEEL GTR

George Harrison - Gat Kirwani

♩ = 168,001343

5 **4**

12 **17**

32 **65**

SITAR

George Harrison - Gat Kirwani

♩ = 168,001343

7

12

18

32

SITAR

George Harrison - Gat Kirwani

♩ = 168,001343

5

10

14

17

20

23

27

30

33

V.S.

36

40

44

47

50

53

57

61

65

69

72

76

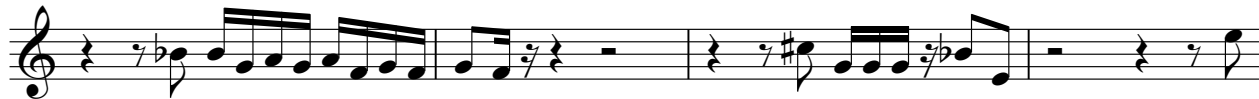

80

84

88

92

95

SITAR

George Harrison - Gat Kirwani

♩ = 168,001343

5

9

13

17

20

23

27

30

33

V.S.

36

40

44

47

50

54

58

62

67

70

74

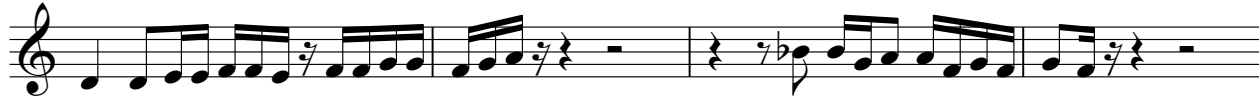

78

82

86

90

93

96

SITAR

George Harrison - Gat Kirwani

♩ = 168,001343

7

13

19

24

29

35

42

47

52

58

63

69

SITAR

George Harrison - Gat Kirwani

♩ = 168,001343

3

10

17

24

31

38

44

51

58

63

2

SITAR

68

72

SITAR

George Harrison - Gat Kirwani

♩ = 168,001343

5

11

18

54

76

82

88

93

96

SITAR

George Harrison - Gat Kirwani

♩ = 168,001343

10

15

21

53

79

86

91

95

SITAR

George Harrison - Gat Kirwani

♩ = 168,001343

70

74

78

82

87

92

95

SITAR

George Harrison - Gat Kirwani

♩ = 168,001343

75

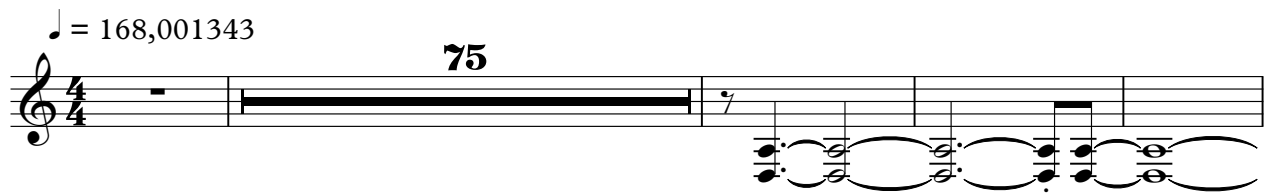

80

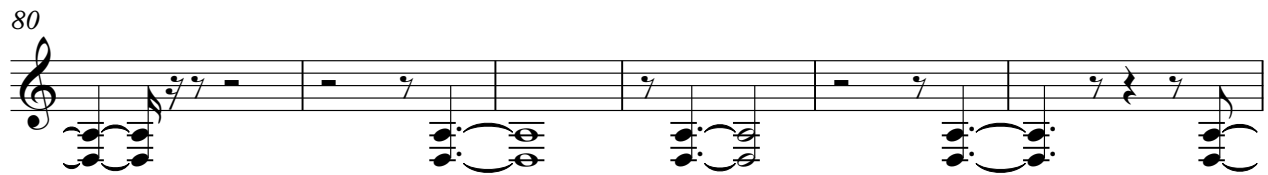

86

91

6

