

George Harrison - Got My Mind Set On You

♩ = 150,000000

BASS DRUM

SNARE DRUM

CLOSED H.H

7

BASS DRUM

SNARE DRUM

CLOSED H.H

CLEAN GTR

11

BASS DRUM

SNARE DRUM

CLOSED H.H

CLEAN GTR

15

BASS DRUM

SNARE DRUM

CLOSED H.H

CLEAN GTR

PICK BASS

ELEC ORGAN

18

BASS DRUM

SNARE DRUM

CLOSED H.H

PICK BASS

ELEC ORGAN

20

22

25

27

29

BASS DRUM

SNARE DRUM

CLOSED H.H

PICK BASS

ELEC ORGAN

32

BASS DRUM

SNARE DRUM

CLOSED H.H

PICK BASS

ELEC ORGAN

35

BASS DRUM

SNARE DRUM

CLOSED H.H

CLEAN GTR

PICK BASS

ELEC ORGAN

39

BASS DRUM

SNARE DRUM

CLOSED H.H

CLEAN GTR

PICK BASS

ELEC ORGAN

43

47

51

BASS DRUM

SNARE DRUM

CLOSED H.H

HANDCLAP

CLEAN GTR

PICK BASS

ELEC ORGAN

55

BASS DRUM

SNARE DRUM

CLOSED H.H

CLEAN GTR

PICK BASS

ELEC ORGAN

59

BASS DRUM

SNARE DRUM

CLOSED H.H

CLEAN GTR

PICK BASS

ELEC ORGAN

TAB

4	2	4	4
5	4	5	
4	4	4	
0	2	0	

62

BASS DRUM

SNARE DRUM

CLOSED H.H

OVERDRIVE

PICK BASS

ELEC ORGAN

64

BASS DRUM
SNARE DRUM
CLOSED H.H
OVERDRIVE
CLEAN GTR
PICK BASS
ELEC ORGAN

66

BASS DRUM
SNARE DRUM
CLOSED H.H
OVERDRIVE
PICK BASS
ELEC ORGAN

68

BASS DRUM

SNARE DRUM

CLOSED H.H

OVERDRIVE

CLEAN GTR

PICK BASS

ELEC ORGAN

71

BASS DRUM

SNARE DRUM

CLOSED H.H

OVERDRIVE

CLEAN GTR

PICK BASS

ELEC ORGAN

73

BASS DRUM
SNARE DRUM
CLOSED H.H
OVERDRIVE
PICK BASS
ELEC ORGAN

76

BASS DRUM
SNARE DRUM
CLOSED H.H
OVERDRIVE
CLEAN GTR
PICK BASS
ELEC ORGAN

79

83

87

BASS DRUM

SNARE DRUM

CLOSED H.H

OVERDRIVE

CLEAN GTR

PICK BASS

ELEC ORGAN

Guitar tabs for Clean GTR:

0	4	0	4	2	4
2	4	2	5	4	4
1	6	1	4	4	4
4	?	4	0	2	0

91

BASS DRUM

SNARE DRUM

CLOSED H.H

OVERDRIVE

CLEAN GTR

PICK BASS

ELEC ORGAN

Guitar tabs for Clean GTR:

4	0	4	0	4	2	4
	2	4	2	5	4	4
	1	6	1	4	4	4
	4	?	4	0	2	0

95

BASS DRUM

SNARE DRUM

CLOSED H.H

HANDCLAP

OVERDRIVE

CLEAN GTR
T
A
B

PICK BASS

ELEC ORGAN

99

BASS DRUM

SNARE DRUM

HANDCLAP

OVERDRIVE

PICK BASS

ELEC ORGAN

103

BASS DRUM
SNARE DRUM
CLOSED H.H
HANDCLAP
OVERDRIVE
PICK BASS
ELEC ORGAN

107

BASS DRUM
SNARE DRUM
CLOSED H.H
OVERDRIVE
CLEAN GTR
PICK BASS
ELEC ORGAN

110

BASS DRUM

SNARE DRUM

CLOSED H.H

OVERDRIVE

CLEAN GTR

PICK BASS

ELEC ORGAN

113

BASS DRUM

SNARE DRUM

CLOSED H.H

OVERDRIVE

CLEAN GTR

PICK BASS

ELEC ORGAN

117

BASS DRUM

SNARE DRUM

CLOSED H.H

OVERDRIVE

PICK BASS

ELEC ORGAN

120

BASS DRUM

SNARE DRUM

CLOSED H.H

OVERDRIVE

CLEAN GTR

PICK BASS

ELEC ORGAN

123

BASS DRUM
SNARE DRUM
CLOSED H.H
SHAKER
OVERDRIVE
CLEAN GTR
PICK BASS
ELEC ORGAN

127

BASS DRUM
SNARE DRUM
CLOSED H.H
OVERDRIVE
PICK BASS
ELEC ORGAN

131

BASS DRUM

SNARE DRUM

CLOSED H.H

OVERDRIVE

PICK BASS

ELEC ORGAN

135

BASS DRUM

SNARE DRUM

CLOSED H.H

OVERDRIVE

PICK BASS

ELEC ORGAN

139

BASS DRUM

George Harrison - Got My Mind Set On You

♩ = 150,000000

4

9

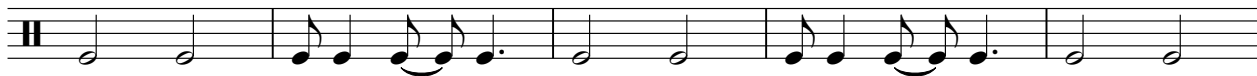

14

19

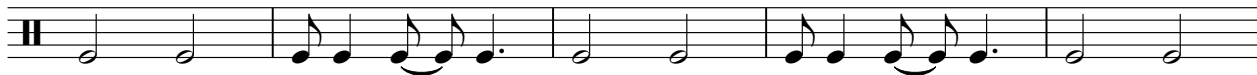

24

29

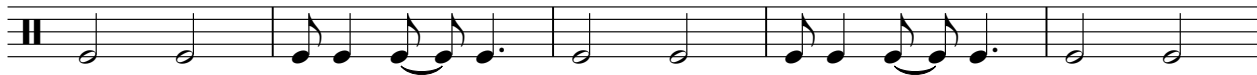

34

39

44

50

V.S.

BASS DRUM

56

62

67

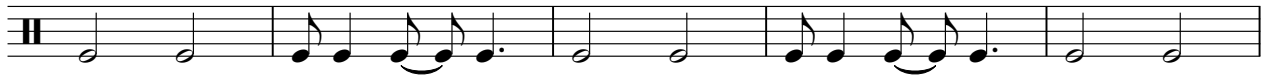

72

77

82

87

92

97

103

BASS DRUM

109

114

119

124

129

134

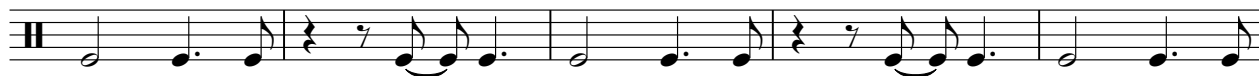

139

SNARE DRUM

George Harrison - Got My Mind Set On You

♩ = 150,000000

4

10

16

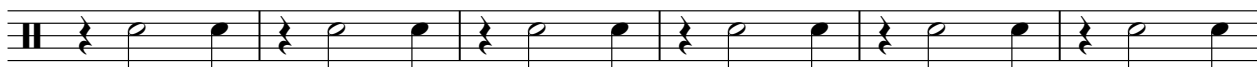

22

28

34

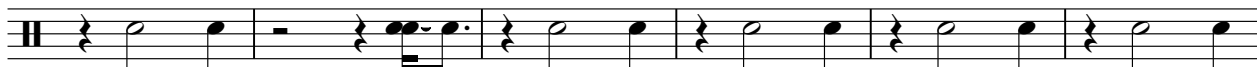

40

46

51

56

61

67

73

79

85

91

97

102

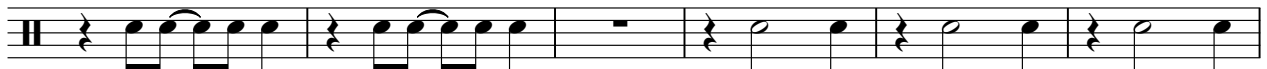

108

114

SNARE DRUM

120

126

132

138

CLOSED H.H

George Harrison - Got My Mind Set On You

♩ = 150,000000

4

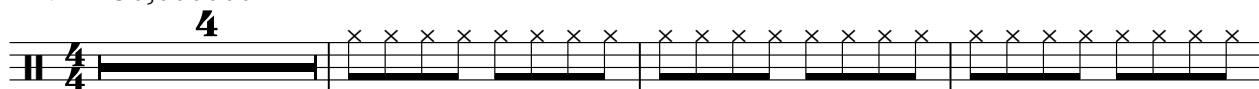

8

12

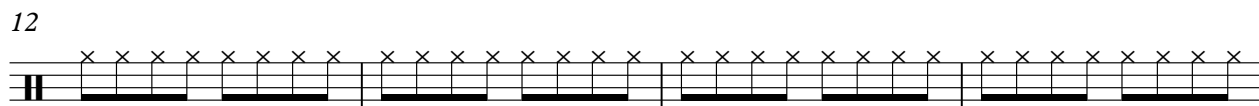

16

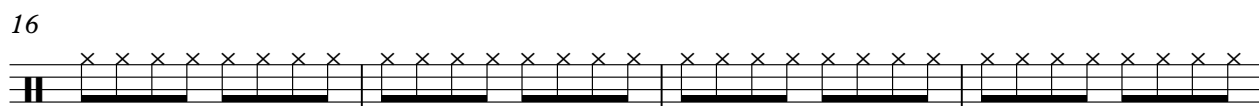

20

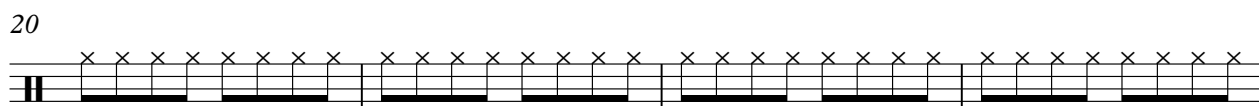

24

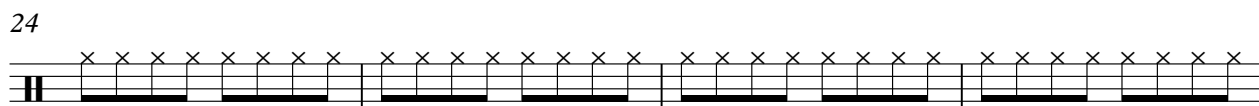

28

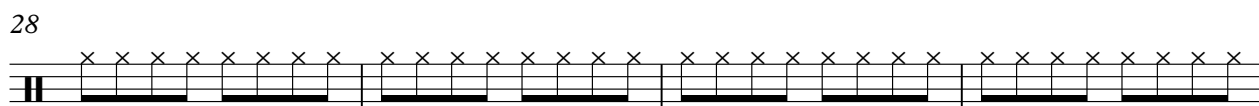

32

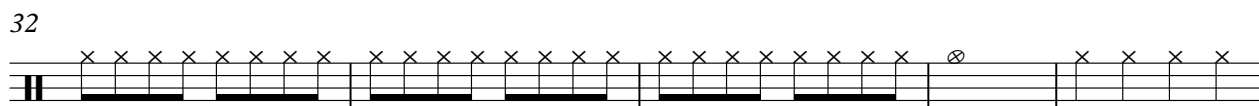

37

41

2

CLOSED H.H

52

57

62

66

70

74

78

83

88

93

8

104

108

112

116

120

124

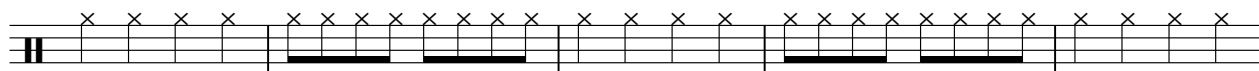

129

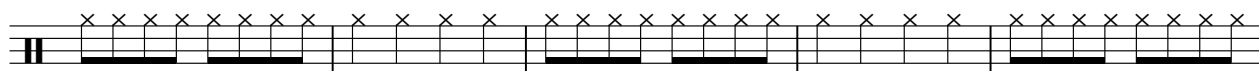

134

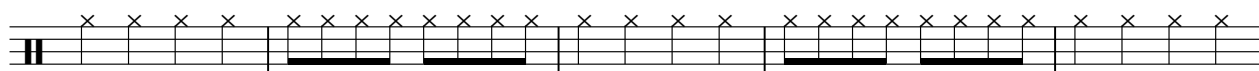

139

CRASH CYMB

George Harrison - Got My Mind Set On You

♩ = 150,000000

141

LOW TOM

George Harrison - Got My Mind Set On You

♩ = 150,000000

141

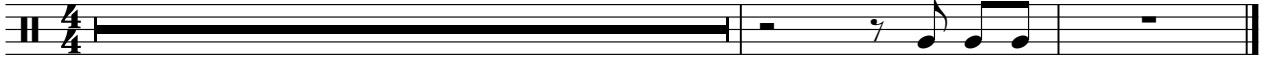

HIGHTOM

George Harrison - Got My Mind Set On You

♩ = 150,000000

141

7

MID TOM

George Harrison - Got My Mind Set On You

♩ = 150,000000

141

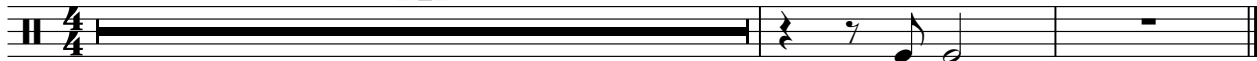

SHAKER

George Harrison - Got My Mind Set On You

♩ = 150,000000

122

20

HANDCLAP

George Harrison - Got My Mind Set On You

♩ = 150,000000

43

47

52

99

102

OVERDRIVE

George Harrison - Got My Mind Set On You

♩ = 150,000000

61

66

71

77

82

87

96

105

110

115

V.S.

2

OVERDRIVE

121

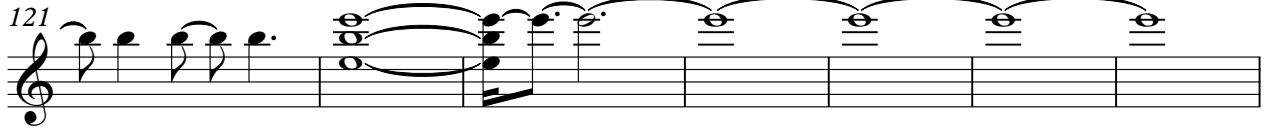

128

134

139

141

♩ = 150,000000

63

3

68

3

3

76

80

28

3

George Harrison - Got My Mind Set On You

CLEAN GTR

♩ = 150,000000

8

Tab for measures 8-13. Measure 8 has a bar line. Measure 9 has a bar line. Measure 10 has a bar line. Measure 11 has a bar line. Measure 12 has a bar line. Measure 13 has a bar line. The strings are labeled E, B, G, D, A, E, A from top to bottom. Fingerings are indicated by numbers 0-5. A bar line is present in measure 8.

14 **19**

Tab for measures 14-19. Measure 14 has a bar line. Measure 15 has a bar line. Measure 16 has a bar line. Measure 17 has a bar line. Measure 18 has a bar line. Measure 19 has a bar line. The strings are labeled T, A, B from top to bottom. Fingerings are indicated by numbers 0-5. A bar line is present in measure 14.

38

Tab for measures 38-43. Measure 38 has a bar line. Measure 39 has a bar line. Measure 40 has a bar line. Measure 41 has a bar line. Measure 42 has a bar line. Measure 43 has a bar line. The strings are labeled T, A, B from top to bottom. Fingerings are indicated by numbers 0-5. A bar line is present in measure 38.

44 **9**

Tab for measures 44-49. Measure 44 has a bar line. Measure 45 has a bar line. Measure 46 has a bar line. Measure 47 has a bar line. Measure 48 has a bar line. Measure 49 has a bar line. The strings are labeled T, A, B from top to bottom. Fingerings are indicated by numbers 0-5. A bar line is present in measure 44.

58 **27**

Tab for measures 58-63. Measure 58 has a bar line. Measure 59 has a bar line. Measure 60 has a bar line. Measure 61 has a bar line. Measure 62 has a bar line. Measure 63 has a bar line. The strings are labeled T, A, B from top to bottom. Fingerings are indicated by numbers 0-5. A bar line is present in measure 58.

90

Tab for measures 90-95. Measure 90 has a bar line. Measure 91 has a bar line. Measure 92 has a bar line. Measure 93 has a bar line. Measure 94 has a bar line. Measure 95 has a bar line. The strings are labeled T, A, B from top to bottom. Fingerings are indicated by numbers 0-5. A bar line is present in measure 90.

94 **48**

Tab for measures 94-99. Measure 94 has a bar line. Measure 95 has a bar line. Measure 96 has a bar line. Measure 97 has a bar line. Measure 98 has a bar line. Measure 99 has a bar line. The strings are labeled T, A, B from top to bottom. Fingerings are indicated by numbers 0-5. A bar line is present in measure 94.

108

113

118

123

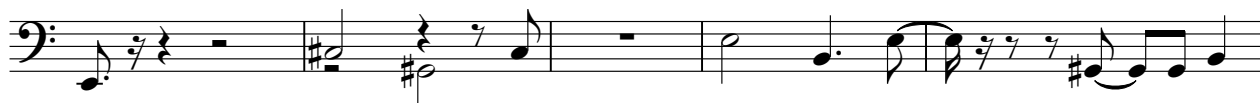

128

134

139

♩ = 150,000000

16

16

19

21

24

27

30

63

65

68

71

74

77

122

127

131

137

141
